WEATHER SYNOPSIS

The barometer remains low on the Northern Coast, and rainy, unsettled, mild weather has been general over this province. Snow is falling in Saskatchewan and Manitoba.

# The Daily Colonist.

(ESTABLISHED 1858)

COLONIST TELEPHONES
Advertising ..... 11
Business Office ..... 11
Circulation ..... 12
Job Printing ..... 197
Editorial Rooms ..... 80
Editor ..... 2111

NO. 77—SEVENTIETH YEAR | VICTORIA, BRITISH COLUMBIA, SATURDAY, MARCH 10, 1928 | TWENTY PAGES

# SHIP BREAKING UP ON ROCKS; 150 PASSENGERS

## *Hinchliffe Ballot Is Recommended as Best For Itinerant Elector*

### Select Committee of Legislature Reports On Effort to Settle by Agreement Best Method of Allowing Votes to Traveling Citizens —Advanced Poll Rejected

### Compromise on Existing Law Solves Problem Which Led to Controversy

THE Hinchliffe ballot, which was worked out at great trouble by the local member, and incorporated into the Elections Act to cover absentee voting, appears to be the key to the rendering of that style of voting proof against manipulation. If the report of the special committee of the Legislature is adopted, and there is practically no doubt of that now, the absentee voting system will be retained, but the Hinchliffe ballot, which was given an imperfect test in the North Okanagan by-election, will be used as the means of safeguarding the situation.

It did not take the committee named yesterday afternoon long to settle this matter of Election Act amendments, after it got down to work. The proposal first put forward by Mr. R. W. Bruhn for the relegating of the matter of Election Act amendments to a select committee was immediately justified.

After having had the matter debated for several days with little or no progress being made, owing to the introduction of party recriminations on both sides, there had been a point reached yesterday where the Government was threatening to put through the new proposal that it had with respect to the itinerant vote by calling up the full strength of the caucus.

At the afternoon sitting the Premier gave way to the Opposition, and consented to a select committee, advantage of which was at once taken.

**REPORT PRESENTED**

When the rules of the House were suspended last night just before the adjournment over the week-end, in order to allow the presentation of the report by the chairman of the committee, Hon. T. D. Pattullo, the announcement was made by the Minister of Lands that all the members of the committee had approached the subject with an earnest desire to serve the interests of the electorate by seeing that as far as possible everyone entitled to vote in the province should have the opportunity to do so.

Every member of the committee, he said, had expressed his entire satisfaction with the results of the committee's work. This committee was composed of Hon. T. D. Pattullo (chairman), General Odlum and Mr. H. G. Perry, representing the Government side of the House; Mr. J. Hinchliffe and Mr. C. F. Davie, representing the Conservative Opposition, and Mr. R. H. Neelands representing Labor.

The report showed that after investigating every way of securing the right to vote for those likely to be away from their ridings on election day, the existing system of absentee voting was the most practical when used in conjunction with the Hinchliffe ballot of 1925, which will be modified in some small particulars.

The report of the committee as presented to the House was as follows:

**THE REPORT**

Your special committee appointed to consider proposed amendments to the Elections Act begs to report as follows:

It recognized the following as fundamental principles, by which the adequacy of any system of voting should be tested:

Continued on Page 6, Column 5

## To Survey Migration Situation Abroad

MR. A. L. JOLLIFFE

Canadian Commissioner of Immigration, who has gone to Europe to make a report of present conditions in connection with Canadian immigration.

## WHEAT POOLS PAY MILLIONS

### Total Amount Already Distributed Since Beginning Is More Than $800,000,000, Manager States

### *BUSINESS DONE IN YEAR INCREASING*

WINNIPEG, March 9.—Nearly twenty-eight million dollars are being distributed today as an interim payment on wheat and flax by the wheat pools of Manitoba, Saskatchewan and Alberta and the coarse grain pools of Manitoba and Saskatchewan, according to a statement made by E. B. Ramsay, manager of the Central Selling Agency.

"We are making a straight payment of fifteen cents a bushel on all grades of wheat and flax," stated Mr. Ramsay. "The coarse grain pools made an interim payment in January on barley, on rye and on oats, bringing the total already paid on oats up to fifty cents per bushel, barley sixty-five cents, and rye eighty-five cents."

Mr. Ramsay revealed, in announcing the payment, that over $800,000,000 has now been distributed by the three Western pools since the Alberta pool started in 1923.

"Our receipts this year," he said, "show a large increase in deliveries to the three pools over any previous year, and a still greater increase in the amount of grain handled through the pool elevators."

## *Scottish Woman Barrister to Be Party Candidate*

LONDON, March 9.—Miss Margaret Kidd, Scotland's first woman legal advocate, will contest in the Conservative interests the by-election in Linlithgow to fill the vacancy in the House of Commons left by the sudden death of her father, Mr. James Kidd, who was Conservative member.

## BELGIUM SEES CAVELL FILM

### AUDIENCE FILLS LARGEST MOVING PICTURE THEATRE IN BRUSSELS

### Member of Government Attends Presentation—Prolonged Applause at Conclusion

BRUSSELS, March 9.—The English film, "Dawn" with the execution of the nurse Edith Cavell as the chief incident, was shown tonight in the largest motion picture house in Brussels. Three thousand persons crowded into the theatre. M. Carnoy, Minister of the Interior, and former Foreign Minister Vandervel being among the number.

Mme. Bodard, a former colleague of Miss Cavell, who is reported to have returned to the British Government a decoration which she received for her war services, saw the film together with many other nurses, who followed the scenes with keen attention. There was no demonstration until the end when there was prolonged applause. Mme. Bodard is said to have based her action on a recent letter written by Sir Austen Chamberlain declining an invitation to witness the film because it was repugnant to national feelings.

### *Burned to Death*

DAUPHIN, Man., March 9.—A. Esplin, brother of Archie Esplin, former M.P.P. for Dauphin, was burned to death today, at his home in Lovering Park, in a fire that destroyed his barn and contents. Esplin was in the barn loft when the fire started.

## WATER RATES ARE REVISED IN VICTORIA

### Commissioner Preston to Submit New Scale to City Council on Monday Evening

### *TO BE EFFECTIVE FIRST OF MARCH*

### Change of Charges Largely Made to Meet Demands for Irrigation Purposes in District

A NEW scale of water charges will be recommended to the city council at Monday night's meeting, by City Water Commissioner F. M. Preston. These new charges will be effective March 1 and will considerably alter the present irrigation service charges.

The service charge under the new scale will be $1 for a five-eighths inch pipe; $1.10 for a three-quarter-inch pipe; $1.25 for a one-inch pipe; $1.50 for a one and one-half-inch pipe; $3 for a two-inch pipe; $5.75 for a three-inch pipe, $9 for a four-inch pipe, and $18 for a six-inch pipe.

**FURTHER RATES**

For service at present existing, where two or more houses get water from the one meter pipe, the scale of service charges on a five-eighths of an inch pipe will be as follows. Two houses, $1.25; three houses, $1.30; four houses, $1.40; five houses, $1.50; six houses, $1.60; seven houses, $1.70, and eight houses, $1.80. Ten cents will be added to the above charges on a three-quarters of an inch pipe, twenty-five cents for a one-inch pipe and fifty cents for a one and one-half-inch pipe.

The charge for water passing through the meter will be ten cents per 100 cubic feet of water up to 3,000 cubic feet; the next 30,000 feet will be sold at nine cents per 100 cubic feet, and the next 33,000 cubic feet at eight cents per 100 cubic feet.

**CUT IN HALF**

For irrigation purposes the above rates will be cut in half and a fifty per cent reduction given on connection charges. If anyone connecting for irrigation purposes so desires, he can have 100 feet of pipe street line and one stand pipe laid for $25. This is for a five-eighths of an inch pipe. The charge for three-quarter-inch pipe will be $27.50, and for a one-inch pipe, $30.

The connection charges will be as follows: Half-inch pipe, $16; three-quarter-inch pipe, $21; one-inch pipe, $25; one and one-half-inch pipe, $50; two-inch pipe, $75; three-inch pipe, $100; four-inch pipe, $150; six-inch pipe, $175, and eight-inch pipe, $250. To this will be added the cost of replacing pavement. Outside the city the connection charges will be fifty per cent greater.

## DOG GUIDES WOMEN

HOLY CROSS, Alaska, March 9.—Lost on the windswept wastes of a fifty-mile portage, between the Kuskokwim and Yukon Rivers, southwest of here, two women were guided to safety by the lead dog of their team of huskies. Word of the safety of Mrs. Earl Forest and Miss B. Leake, the object of searching parties which were organized yesterday, was brought here today from Pimute Lake by an Indian known as Sergie. The women, he said, were suffering from cold and exposure as a result of several nights spent on the shelterless tundra of the portage.

The pair left Bethel on February 27 on a hazardous drive of more than 100 miles to Holy Cross.

## Preaches Union of The Maritimes

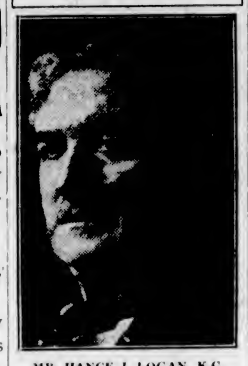

MR. HANCE J. LOGAN, K.C.

Who, in a strong appeal for the union of the Maritime Provinces, sets forth twenty-one reasons for the consummation of a union of all three provinces as the surest guarantee of Maritime progress and advancement.

## ARCHITECTS' BILL MEETS MIXED FATE

### Amputation of One Section and Addition of Another Recommended by Committee

### *ARGUMENT UPON ISSUE EXTENDED*

### Phrase "Exclusive Use and Occupancy" Adopted as Clarifying Terminology—Membership Fee Raised

PROPOSED amendments to the Architects' Act met a mixed fate at the hands of the Private Bills Committee yesterday.

After hearing extended argument from opponents and proponents of the measure yesterday morning the committee last night reported the bill to the Legislature, recommending that it be allowed to proceed, with one section lopped off and another one added.

The section the committee rejected was one affecting the definition of "architect." The new section added by the committee will permit the erection anywhere in the province of buildings costing less than $10,000 without the necessity of securing an architect's services.

A section setting forth that a person may avoid the necessity of calling upon an architect in constructing a building costing more than $10,000 only when that building is for the exclusive use and occupancy of the owner was accepted by the committee. This section amends the present act only to the extent of the phrase "exclusive use and occupancy," the committee agreeing that this clarifies the existing terminology.

The membership fee of the architects' institute is raised from $15 to $50 by another section accepted by the committee.

**QUESTION DEBATED**

Representing the Architects' Institute, Mr. R. L. Maitland, of Vancouver, told the private bills committee that there was no intention to ask for amendments abolishing exemptions on residences up to a

Continued on Page 2, Column 3

## HOUSE ASKED TO APPROVE REVISIONS

### Detailed Statements Made by Premier MacLean to Legislature of Taxation Cuts Named in Budget

### *REDUCTIONS IN MANY LEVIES*

### Opposition Suspends Criticism Until Opportunity Is Given to Examine Details of Reductions

IN the Legislature last night, Premier MacLean outlined the main features of the Taxation Bill which he introduced earlier in the day. He did so, he said, for the purpose of allowing the members of the House to get a fuller understanding of the bill than would otherwise be the case.

In compliance with the request of Mr. R. H. Pooley, when the bill was first introduced, the adjournment of the debate was allowed until Monday so as to allow the members the opportunity to study the measure during the recess.

**THE BILL**

In explaining the bill, the Premier said:

The first amendment was one dealing with the definition of "dependent." This was extended not only to children, but to anyone who was dependent on the taxpayer for a living.

Mr. Hinchliffe pointed out that the bill designated children or relatives.

The Premier went on to say that the returns were not only to be open to the provincial officials directly concerned in the collection of them, but that Dominion officers should also have access to them in anticipation of joint collection between the Dominion and the province.

The taxation on coal lands was to be reduced from four cents to two cents to aid the coal mining industry.

Provision was made to aid the civil servants with respect to payments into the superannuation funds.

There was an attempt also to bring the act somewhat in line with Dominion legislation as to life insurance funds.

The Premier went into the matter of the net income taxation. The theory was that the net income only was taxed. To reach that, deductions were made from the gross income. These enumerated and included those incurred in the production of income like wages in connection with mining.

Only the net profit was taxed, which was graduated as far as taxation was concerned according to the amount of the income.

One of the expenses to be deducted in arriving at the net income was any amount expended in development of a mine allowed by the minister.

This was left at the discretion of the minister. Now it was to be classified, setting out just what was to be allowed.

In the case of timber there was no intimation that any was to be allowed but in practice it was allowed.

It was proposed in timber now to

Continued on Page 2, Column 4

## CONFERENCE ON CABLE SUCCEEDS

### Agreement Understood to Have Been Reached—Wide Range of Problems Involved

LONDON, March 9.—It is understood that an agreement has been reached at the Empire wireless and cable conference here between Great Britain and Canada, Australia and New Zealand, the four Governments most directly concerned in the Pacific cable, concerning the policy to be pursued in future.

The Pacific cable, however, is only one among many problems being considered by the conference, which has been sitting daily this week. It is understood that the conference is fully alive to the necessity of retaining British wireless and cable interests in British hands, and is preparing to take definite steps towards this object. It is freely rumored that a merger is pending between the Marconi Wireless Company and Eastern Cable Company.

### *CANADA'S SHARE OF REPARATIONS*

OTTAWA, March 9.—Total reparation payments by Germany this year will be in the neighborhood of six hundred million dollars. Of this amount, Canada will receive approximately five million dollars. Canada receives roughly a shade under one per cent of the total amount paid by Germany under the Dawes reparation plan. From the total of six hundred millions, there are certain deductions made which reduce the total amount available for distribution.

## *Steamer on Rocks With 150 Passengers Aboard Is Breaking Up in Gale*

### Sailing From Boston, Steamship Robert E. Lee Goes Aground in Snowstorm—SOS. Call Sent for Boats—Engine-Room Flooded, Lights Gone, Vessel Pounds Badly

### Series of Wireless Messages From Ship Ends Abruptly at 9 o'Clock

BOSTON, March 9.—A tale of shipwreck and the imminent peril of 150 passengers on the steamer Robert E. Lee, stranded in a southwest gale off Massachusetts, was told piecemeal tonight in a series of wireless messages from the stricken ship. The messages began shortly before 8 o'clock and ended abruptly at 9. The last of the messages, received at 8:52 p.m., said merely:

"Power still on. Getting worse."

The first message was sent a few minutes before 8 o'clock, and read:

"On Boston end of Cape Cod Canal. Trying to get off ourselves. Our lights gone. Running on batteries."

At 8 o'clock the vessel sent out an SOS, and the following message: "On Mary Ann Rock hard and fast. Unable to keep free of water. Send boats. One hundred and fifty passengers. Pounding badly."

**AGROUND IN STORM**

The vessel, which sailed from Boston at 5 o'clock this afternoon, went aground in a heavy snowstorm. An SOS. message was picked up at the Boston Navy Yard and at the station of the Tropical Radio Co., asking that a vessel be sent to take off the passengers.

In addition to the coastguard cutter, the surf boat from the Cape Cod coastguard station was dispatched to the scene of the wreck. The plight of the steamer was seen from the Manomet coastguard station.

**BREAKING UP RAPIDLY**

A later report from the Robert E. Lee said that the engine room was flooded and the ship was breaking up rapidly.

The coastguard cutter, Redwing, also was sent to the assistance of the distressed vessel.

A heavy sea was running along the coast, and coastguardsmen said it would be impossible to reach the steamer from the land side because of the surf. It was said that the rescue of her passengers would have to be effected by vessels working from the sea side.

## *Stock Salesman Sues Woodbine Mining Company*

VANCOUVER, March 9.—On an application to Mr. Justice D. A. MacDonald, in Supreme Court, for an order compelling defendant, Woodbine Gold Mining Co., Ltd., to disclose additional information in its affidavit of documents, was revealed in a $97,500 claim by Harry C. Briggs, Vancouver. Briggs alleges that on August 26 last the company appointed him stock salesman. On December 11, according to Briggs, the defendant refused to allow him to sell its stock; and on January 13 he accepted this as a repudiation of the contract, and entered suit, claiming damages for breach of the agreement. The claim comprises $500, which, allegedly, he expended under the contract, and $60,000 commission and a $37,500 bonus.

## WOMEN ON LONG SOLO FLIGHTS

### LADY MARY BAILEY STARTS FROM CROYDON TO CAPE-TOWN IN MOTH PLANE

### Lady Heath, on Way From South Africa to London, Is Forced Down in Rhodesia

LONDON, March 9.—Lady Mary Bailey, wife of Sir B. Bailey, Transvaal mine owner, today started on a solo flight of 6,000 miles from Croydon Field to Capetown, South Africa. She plans to make her journey in short hops, stopping at Paris tonight and then visiting in succession Rome, Malta and Cairo. She is flying a De Havilland Moth. Lady Bailey should meet Lady Heath, formerly Miss Elliott Lynn, who is flying alone from the Cape to London and is somewhere in Central Africa. Lady Heath recently was forced down when flying to Bulawaya from Pretoria. She had suffered a sunstroke.

Lady Bailey, before starting, said her trip was purely for private amusement, to see how far she could get. Her destination was Capetown. "But," she remarked, "I think I am too much of a novice to say anything about it."

### *Tax on Brokers*

QUEBEC, March 9.—The Legislative Assembly today approved a measure to tax stock and bond brokers $500 a year.

### *P.G.E. Loan Bill Expected Monday*

THE only important undisclosed decision of the Legislative session is the policy of the Government in connection with the Pacific Great Eastern Railway.

While the secret is well kept, there is a belief that the Government has not made any actual arrangement for the sale of the railway, and that in accordance with the Premier's Budget speech, the House will be asked to authorize a loan to complete the line from Squamish to North Vancouver, and Quesnel to Prince George, at a cost from $4,000,000 to $5,000,000.

## SS. WESTMOUNT TURNS LOOSE

### Deep-Sea Vessel Crashes Into Dock at Aberdeen, Wash., Then Knocks Bridge Off Centre

### *WILD RUN ENDED AGROUND ON BAR*

ABERDEEN, Wash., March 9.—The ocean-going Ss. Westmount ran amok here tonight, crashing into a loading dock on the Chehalis River, knocking a bridge off centre and then ending a wild run by grounding on a sand bar. As the steamer was being moved into a loading berth she smashed into and badly damaged the dock. Her lines parted and she swung down stream. She smashed into the Washington Railway & Navigation Company bridge, knocking it fourteen inches off centre and then ran aground. The Westmount was listing fourteen degrees tonight as the tide undermined her stern. It was expected that she would be pulled off the bar early tomorrow. A survey showed her to be undamaged.

## MINING INSTITUTE ELECTS B.C. HEAD

QUEBEC, March 9.—R. H. Stewart, of Vancouver, B.C., was elected president of the Canadian Institute of Mining and Metallurgy at the concluding business session of the convention of that body here today.

Provincial vice-presidents include: W. H. Hodgson, of Winnipeg, representing Manitoba and Saskatchewan; Major J. A. H. Church, Edmonton, and J. D. Galloway, of Victoria, B.C.

### *LAKE INVADES TORONTO CITY*

TORONTO, March 9.—Dashed by a furious southeast gale, high waves overreached the beach in the eastern section of Toronto today flooding gardens and in many cases the cellars of waterfront houses, which are unprotected from the lake's onslaught. Smashed verandas, flooded cellars and ruined lawns were reported on a long stretch of beach from Woodbine Avenue eastward. There was also said to be imminent danger of telephone and light poles, undermined by the waves, crashing down and cutting off the light and power services from the section.

### *Lord Grimthorpe May Start Alberta Ranch*

TORONTO, March 9.—The desire to see his horse, Godling, run in the famous Grand National at Liverpool, England, on March 30, is behind the quick journey from New Zealand to England being made by Lord and Lady Grimthorpe. The couple arrived in Toronto today, and will go on to New York to sail for Britain in a few days. Lord Grimthorpe, although making only a flying trip, indicated that he was so favorably impressed with Canada that he would return in the near future and possibly start a ranch in Alberta. He is an enthusiastic horse breeder.

## *Trail Smelter Company Sends Men to Nigeria*

KIMBERLEY, B.C., March 9.—T. Bray and C. Collett left this week for London, England, from where they will proceed to Nigeria, Western Africa. There they will be engaged in exploration work for the Consolidated Mining and Smelting Company. W. L. McDonald, Trail, B.C., will be the third member of the party, which will be away about eighteen months.

### *Actor Dies*

SACRAMENTO, March 9.—William Calder, veteran of the American stage, died today. He was a native of Scotland, aged eighty-two years.

## FOREST BRANCH WORK PRAISED

### Additional Funds for Fire Protection and Forest Conservation Are Recommended by Committee

### *INQUIRY SUGGESTED BETWEEN SESSIONS*

Reporting to the Legislature yesterday, the standing committee of the House on forestry expressed the opinion that the forest branch was doing all in its power in the interests of forest conservation with the funds at the disposal of the branch. It recommended, therefore, that there should be additional funds provided from the forest revenues to extend fire protection service and forest conservation.

A further recommendation was made that in view of the importance of the whole matter, the suggestion be considered of appointing a small committee further to investigate the question with a view of reporting its findings at the next session of the Legislature.

This was the report, following the relegation of the question of forest conservation to the committee on forestry at the beginning of the session, for the purpose of ascertaining what should be done. The committee lamented the fact that the time at its disposal was not sufficient to go as fully into the matter as it would have wished.

## *Trinity College School Students Go to Woodstock*

PORT HOPE, March 9.—Preparations were under way today for shipping all the equipment and personal effects of the boys of Trinity College to Woodstock, where the Woodstock College buildings will be utilized, pending rebuilding of the college destroyed by fire here recently. One hundred and fifty boys will report to the new temporary college at Woodstock.

### *Weekly Newspaper Men to Visit West*

OTTAWA, March 9.—Directors of the Canadian Weekly Newspaper Association, meeting here today, decided to hold the annual convention this year at Edmonton during the first week of July. There will be a side trip to Jasper Park and other points in the Rockies. Over 2 0 are expected to attend the convention.

From the Colonist Tower

### *Saturday, March 10*

70th Day, 1928.

**THE WEATHER**

Victoria and Vicinity: Fresh to high south and west winds, partly cloudy, and mild, with occasional rain.

Sun Rises: 6:37 o'clock.
Sun Sets: 6:13 o'clock.

High Tide: 5:12 a.m., 8.2 feet.
Low Tide: 12:26 p.m., 4.4 feet.

*Sport*

Jordan River hoopsters lose to Varsity in fast British Columbia play-off game.
Normal School and Crescents, of Victoria, chalk up double victory in Island basketball semi-final play-offs at Duncan.
Veteran British marathoner shows great endurance in maintaining first place in Los Angeles-New York race.
Foley gains decision over Pelz.
Tijuana Derby results shorten prices on Coffroth Handicap entries.
Big reduction in major league camps expected soon.

*The News*

**Local and Provincial—**
Commissioner Preston to submit revised schedule of water rates to City Council.
Private Bills Committee reports measure to amend Architects' Act.
Committee recommends additional funds for Forest Branch.
Hinchliffe ballot recommended as best for itinerant voter.
House asked to approve Taxation Bill.

**Dominion, Imperial and Foreign—**
Ship with one hundred and fifty passengers breaking up on rocks off Massachusetts coast.
Edith Cavell film shown in Brussels.
Consolidated mining company sends explorers to Nigeria.
Pacific cable conference reported to have reached agreement.

## In Sunday's Colonist

THE EASTER FASHIONS

A 12-page section devoted to the very latest in the world modes of milady and also of milord.

THE DESERT DECISION

William Slavens McNutt tells how the down-and-out catcher in the discard by the whisky route, stalled in a derelict tin Lizzie in the Colorado Desert, "saw" his old pal pitch the home team to victory and the world series pennant. Just the story for fans before the opening of the league season.

THAT GAY YOUNG SET

Melissa sets at defiance the "right" of the Clairmont Baiting Club to the only available beach and wins the admiration of the local congressman and a husband. The eighteenth of Lucille Van Slyke's intriguing storials.

THE MASQUERADERS

A story of a girl's ambition, cleverness and love: tells how the heroine on the trail of the Czekobanian plotters, with Major Sturdevant and the resources of the United States behind her, successfully lands the criminals. Another of the Washington Nights series told by Seabury Quinn.

*New Spring Silk Hosiery for Ladies —New Stock*

**Men! What of Your Feet??**

Can you conscientiously say, "I walk in comfort"? If you've ever worn Cathcart's ARCH PRESERVERS, then you DO walk in comfort. If you have never worn them, why not let your next new pair be ARCH PRESERVERS?—a shoe that is made solely for the purpose of giving men FOOT COMFORT plus SMARTNESS.

New stock of these has just arrived—come in and try a pair on.

CATH CARTS

We Can Fit and Suit You
1205 Douglas Street
Phone 1150
WM. CATHCART & CO. LTD.



PLANT YOUR SEEDS NOW

| | | | |
|---|---|---|---|
| Broad Beans, per lb. | 30c | Onion Sets, per lb. | 25c |
| Early Peas, per lb. | 25c | Cabbage Plants, dozen | 20c |
| Potatoes (Early Surprise), per 100-lb sack | $2.50 | Cachalots, lb. | 20c |

All Kinds of Bulk Seeds and Fertilizers

SYLVESTER FEED CO.
760 Yates Street Telephone 413


# HALIFAX TALKS ACROSS OCEAN

**TELEPHONE COMMUNICATION BETWEEN NOVA SCOTIA AND BRITAIN OPENS**

**Conversation With Editor of London Times—Remarkable Clearness of Transmission**

HALIFAX, March 9.—Telephone communication on a commercial basis between Nova Scotia and England was inaugurated today when W. H. Dennis, Halifax correspondent of The London Times, talked with the editor of The Times in London. Following the conversation, remarkable for the clearness of transmission, the following cable was received from The London Times by Mr. Dennis: "This service is yet another contribution to co-operation and understanding. Cordial greetings to you and all members of The Halifax Herald staff, with every good wish for the future."

Mr. Dennis was aboard the first airplane to fly from Nova Scotia to New York in 1918.


Best Way to Loosen Stubborn Cough

This home-made remedy is a wonder for quick results. Easily and cheaply made.

Here is a home-made syrup which millions of people have found to be the most dependable means of breaking up stubborn coughs. It is cheap and simple, but very prompt in action. Under its healing, soothing influence, chest soreness goes, phlegm loosens, breathing becomes easier, tickling in throat stops and you get a good night's restful sleep. The usual throat and chest colds are conquered by it in 24 hours or less. Nothing better for bronchitis, hoarseness, throat tickle, bronchial asthma or winter coughs.

To make this splendid cough syrup, pour 2½ ounces of Pinex into a 16-oz. bottle and fill the bottle with plain granulated sugar syrup and shake thoroughly. If you prefer, use clarified honey, instead of sugar syrup. Either way, you get 16 ounces—a family supply—of much better cough syrup than you could buy ready-made for $2.50. Keeps perfectly and children love its pleasant taste.

Pinex is a special and highly concentrated compound of genuine Norway pine extract and palatable guaiacol, known the world over for its prompt healing effect upon the membranes.

To avoid disappointment, ask your druggist for "2½ ounces of Pinex" with directions. Guaranteed to give absolute satisfaction or money promptly refunded. The Pinex Co., Toronto, Ont.

PINEX for Coughs


# STEAMSHIPS TO USE TELEVISORS

**Captain of Berengaria Says Liners Will Have Portable Sets in Near Future**

SOUTHAMPTON, March 9.—Captain C. G. Hutchinson, fired by the successful television test between the steamship Berengaria and London, said on his arrival today, that portable televisor sets for transatlantic liners are a prospect of the near future. He explained that these sets would enable ocean travelers to call up friends in either Europe or America and see as well as speak to them.

"The Berengaria test exceeded all my expectations," he said. "Our next move will be to get more details into the likenesses and increase them to life size."

## *Westminster Board Elects Executive*

NEW WESTMINSTER, March 9.—E. W. Haskell was unanimously elected president of the New Westminster Board of Trade for the ensuing year at the annual meeting tonight. Archie Hogg was elected vice-president, also without opposition, and W. H. Keary, secretary-treasurer.

## DUTY TO COUNTRY

HALIFAX, March 9.—Speaking at the Munro Day celebration at Dalhousie University here tonight, Rt. Hon. R. B. Bennett issued an appeal to young Maritime province people to stay in their country, even if it meant slight monetary loss. He advised them to devote "some part of their lives to the welfare of the country."

# ARCHITECTS' BILL MEETS MIXED FATE

Continued from Page 1

valuation of $10,000 on extensions of buildings where owners would carry out the work with their own employees, or on any class of building in rural districts. In these cases the services of an architect were not obligatory under the act.

As the act stood at present anyone could build a theatre or a hotel and say that he did not need to employ an architect because the structure was for his "own use." The meaning of the act was not clear, and clarification was aimed at in the proposed amendment to make an architect's services necessary in the construction of such buildings by inclusion of the phrase, "exclusive use and occupancy." No one could claim that he was building a hotel for his own "exclusive use and occupancy."

Mr. Percy Fox, secretary of the Architects' Institute, read letters from the Association of Professional Engineers of British Columbia, and from various contracting firms, endorsing the proposed amendments. The architects were not asking for anything new, he said, they were merely seeking clarification of the meaning of the existing measure. They did not seek to interfere with the building of structures under a value of $10,000, or with extensions by premises of such firms as the Hudson's Bay Company or David Spencer, Ltd., who might have staffs of draughtsmen and so on of their own. As the act read at present, anyone might have plans prepared for the larger class of building by anyone at all styling himself an architect. This was not in the best interests of the public.

**INCREASE IN FEE**

Mr. S. M. Eveleigh explained the request for increase of the membership fee in the institute from $15 to $50 by reference to the expensive work of an educational nature carried on by the society, which, he pointed out, did not have a very large membership.

Mr. J. J. Honeyman said that there was no intention to halt the activities of the contractor for small residences, whom he termed "the speculative builder." He said that the act had been drafted in the interests of the public. Since the administration of the measure had been left to the architects, they should be assisted in having the act made impossible of misinterpretation.

Strong opposition to the amendments came from Mr. C. J. White, of Vancouver, representing, he said, 300 builders and building trade companies of the Mainland. He held that the competent architect did not need the act. The difficulty was that the architects had to sell their services to the public, and they had not been able to convince the public that their services were worth the fee charged.

**BUILDERS COMPLAIN**

Builders complained that architects often underestimated costs with disastrous financial results, Mr. White asserted. In spite of the existence of building inspectors and city architects, and the supervision of the fire marshal, he objected, one could not get a permit for a building costing over $10,000 unless the plans were signed by an architect.

Mr. White claimed that the measure could be interpreted as wiping out the exemption on the $10,000-limit class, anyone who drew a sketch for a building in the hope of reward being liable to penalties.

Mr. A. W. Gray, New Westminster, as secretary of the British Columbia Union of Municipalities, pointed out that many cities and municipalities had competent staffs of their own. He thought the measure should not apply to municipal undertakings.

Representing a large number of men connected in various ways with the building trade, Mr. H. A. Maclean, K.C., of Victoria, declared that the architects should leave well enough alone. They already had an act of the most drastic kind. Who was the "speculative builder," after all? He was one who had the energy and ability to build small houses for people who could not afford to pay heavy fees.

**CITES EXAMPLE**

Mr. Maclean drew attention to the costly government building programme in England, suggesting that this was caused by the deterring effect on builders of some such legislation as that under consideration by the committee.

Under the present act the builder of a booth, say, at a fair at Metchosin, was required to have an architect for the construction of a stand consisting of merely four posts and a roof. The $10,000 exemption applied in rural districts only to farm buildings and dwellings, he pointed out.

Mr. Maclean held that there was no danger of a man trying to build a hotel or theatre without the services of a competent architect. The architects need not try to persuade the committee they were not asking for a very drastic change, for they certainly were. They were asking for a tremendous change on top of the wide powers they already had.

There was nothing in the measure incorporating the legal profession which prevented any man from going into court to plead his own case, whether it involved $5,000 or $10,000. But here were the architects trying to place all sorts of restrictions on a man building a house!

**MANY AFFECTED**

Mr. Robert Hetherington, local contractor, said that a large number of the "rank and file" of builders would be affected. More than eighty per cent of the residences in Victoria and Vancouver—eighty-five per cent in Victoria—were built by the "speculative builders" so-called. The people who could only afford a house costing from $2,000 to $5,000 were the very people who were building up this province. Only one of the letters Mr. Fox had read endorsing the bill was from a builder of smaller dwellings.

Mr. D. H. Bale, Victoria contractor, told the committee he had built 1,100 homes in and around Victoria, and of these 900 had been built for people who had little more than the land on which their residences were constructed. Explaining the boon to the man of small means in being able to secure a home of his own on small time payments, he vigorously opposed the bill.

The architects did not desire the removal of the exemptions, Mr. Maitland declared. They had never intended that the $10,000 exemption outside a city should apply only to farm buildings and dwellings. They were quite agreeable that the exemption should apply to all classes of building in rural districts.

The committee reached its decision in camera.

## *Public Invited to Visit Cathedral*

AN invitation to visit the new Christ Church Cathedral tomorrow afternoon, and to observe the progress made in constructing the interior of the building as well as the outside walling, is extended to the public by the cathedral authorities. After having consultation with the architect and contractors, it was decided to admit the public from 3:30 to 5:30 p.m. tomorrow, following a short service to be conducted within the aisle walls to inaugurate the work of the recently-formed Committee for Completing the Nave. Visitors will enter from Quadra Street, opposite the old cathedral schoolroom.

# HOUSE ASKED TO APPROVE REVISIONS

Continued from Page 1

allow carrying charges, which were set out.

With respect to depletion in timber the allowance was to be in proportion of the cut to the total amount of the stand.

As far as income tax was concerned in profit, no tax, was the rule.

With respect to mines the proportion of the ore taken out to the total of the mine was to be allowed. In Ontario depletion was not taken into account.

**INCREMENT TAX**

Turning to the increment tax postponed, the session before the minister said that when depletion was to be allowed as a reduction in income there was the danger that there would be no profit shown in the transactions.

The Premier explained that provision had to be made to follow in the case of timber sold outside the province.

The taxation department had been in constant touch with the mining and the timber industries working out the difficulties in the connection. He had now only two objections, one from a shingle mill and another from a timber firm, and he asked them to come here and discuss this matter.

The minister said that the great desire of these investors was stability. He felt they had established principles that would guide the taxing of industries for a long time to come. Reduction in taxation would have to come, he said.

In mining there was an exemption of $5,000 allowed for location charges as a start. This was for each claim. The cost of developing was allowed at $60,000, which was fixed.

The rate of net income tax was reduced by ten per cent. This made a difference in the revenue of $400,000.

On fur farming there was a large investment. As far as foxes were concerned there was paid a royalty of $1.50 a pelt, and one-tenth of one per cent of sales profit made or if profit made on net income. It was proposed now to wipe out the royalty.

The business turnover tax was started to take the place of the personal property tax, but no delegations appeared against it. Like every new tax changes had to be made. The minimum was too high for the small operator. There was a reduction of one-half up to $4,000, or one-quarter of one per cent.

The debate was adjourned by Mr. R. H. Pobley.

## LABRADOR BLIZZARD

PORTLAND, March 9.—The most terrible blizzard experienced by Commander D. McMillan, in more than twenty years of Arctic exploration was this morning's final gesture of Winter in Labrador, according to a wireless message to The Evening Express today. The only redeeming feature of the Arctic storm was the fact that the temperature was only at zero. Held captive by the ice in Anatalek Bay, the members of the expedition have been waiting for the ice to break up and release them for the research work which was in progress when Winter arrived in real earnest.

A plant employing 3,000 men, and producing 1,200,000 cases of window glass and 100,000,000 bottles a year, is to be built at Nizhni-Novgorod, Russia.

# Bank Opens at Flin Flon

THE first business establishment to get under way at Flin Flon, Manitoba's newest town, was the bank. To celebrate this great event a dance was held on the bank premises to the strains of canned music from a gramophone. Above is a picture of the Royal Bank of Canada at Flin Flon, with the manager, J. P. McCurdy, standing outside.

# *1928 May See End Of Roman Question*

## Negotiations Between Quirinal and Vatican Result in Publication of Attitude of Contracting Parties and Intimation Solution Found

ROME, Italy, March 9.—The year 1928 perhaps may become as noteworthy in the religious history of the world for the solution of the "Roman Question," as is the year 1870 for the fall of the Vatican's temporal power.

It is possible that the figure of King Victor Emmanuel II of that day, who transformed the apostolic palace of the Quirinal into the royal residence of the new king of United Italy, may be remembered throughout the centuries as contrasted to that of Premier Mussolini, as the one who brought about conciliation between church and state. Above them will tower two popes: Pius IX, who by his celebrated "non possumus" (we are not able) rendered impossible for nearly sixty years not only an understanding, but even a modus vivendi between Quirinal and Vatican, and the present pontiff, who, after sixty years of negotiations, study and deep reflection, has decided to give religious peace to Italy, the seat of the Papacy, and assuage the anxiety of the Roman Catholic world concerning the status of the head of the church in the eternal city.

The "non possumus" was the form of ecclesiastical refusal by which Pope Pius IX declined to accept the law of guarantees adopted by the Italian Senate in 1871 concerning the prerogatives of the Holy See and the relations between the state and church in Italy.

At the beginning of 1927 Premier Mussolini, speaking on the "Roman Question," said:

"It must be concluded and settled by next Easter."

**CHIEF NEGOTIATOR**

Unforeseen circumstances have prevented this, notwithstanding willingness on both sides and the efforts and ability of the chief negotiator, who remains in the dark and is almost unknown, the Rev. Tacchi-Venturi. He is a Jesuit, a scholar in history and literature, for many years secretary of the Company of Jesus, and has dedicated the greater part of his activity to a monumental work which will contain the history of the Jesuits.

The Rev. Tacchi-Venturi knew Premier Mussolini before the latter assumed office, but their acquaintance grew very close when Pius XI, a few months after the advent of the Fascista regime, chose him to negotiate the purchase of the ancient library contained in the Chigi Palace, which was about to be bought by the Italian Government. The present Pope thus resumed a project which he had already submitted to Pope Benedict XV, who did not carry it out because of lack of funds.

The Rev. Tacchi-Venturi went to see the Fascist Premier, submitted to him the Pope's proposal and concluded: "I am instructed to ask Your Excellency for what sum you would be willing to sell the Chigi Library to His Holiness."

The Premier responded promptly: "I sell nothing to the Pope. To the Holy Father I present the library."

**A GOOD BEGINNING**

Thus the conversations for the conciliation between church and state began and they could scarcely have been started under more favorable auspices. The Rev. Tacchi-Venturi was the tactful go-between, but remained entirely in obscurity. Finally, however, his name leaked out.

The negotiations between church and state, carried on through the distinguished Jesuit, reached such a stage that last Autumn it was thought advisable to set forth publicly the attitude of the two contracting parties. Two articles on the subject were published, therefore, in The Osservatore Romano, the official organ of the Vatican, on October 14 and 15, and they were answered on the 20th of the same month in The Foglio D'Ordini, the official organ of the Fascista party.

From these publications it appears that what the Vatican asks is that the position of the Pope in Rome should be one of "liberty and independence, not only real and perfect, but also manifest to the faithful of the whole world."

The Italian Government, on the other hand, stated that "the question of the real political and juridical independence of the Holy See is not necessarily dependent on conditions of a territorial character," adding that it is out of the question to make "any restoration, even in the smallest proportion, of the temporal power which ceased in 1870 with great advantage to the moral prestige of the Church of Rome."

The Vatican made no reply. This has been interpreted to mean that an accord has been reached on the fundamental condition in the sense that "the liberty and independence, real and perfect, and manifest to the faithful of the whole world," claimed by the Holy See, can be obtained without the restoration of the temporal power as is stated in the article published in Foglio D'Ordini and attributed to Premier Mussolini himself. The claim to "liberty and independence," as set forth in Osservatore Romano, even not actually written by the Pope or Cardinal Gasparri, his secretary of state, was at least dictated and approved by one of them.

**MAIN POINTS OF ISSUE**

According to reliable reports, the following are practically the main points agreed upon for the solution of the "Roman Question":

1. The Italian state grants to the Holy See an extension of his territory which will enjoy the right of extraterritoriality as it has been enjoyed by the apostolic palaces and the Vatican Gardens since 1870. The new territory to be added is on the southeast of the Vatican Gardens and includes the beautiful Villa Doria-Pamphili, one of the largest near Rome, surrounded by a magnificent park more than four miles in circuit. In 1650, Innocent X presented it to Olimpia Maidalchini, his brother's wife. The villa was occupied in 1849 by Garibaldi's Republican troops of France, the former fighting to keep the Pope out of Rome—he having fled on the proclamation of the Roman Republic—and the latter to bring him back and reinstate him as absolute ruler. Part of the estate was sold by the late Prince Doria to the Russian Prince Abamieleck, whose widow still owns it. This property also comprising an extensive park, gardens, various buildings and remarkable works of art, is included in the territory to be ceded to the Pope.

2. Italy further grants to the Pope an indemnity for the loss sustained by the Holy See through the fall of the temporal power, in addition to the payment of the allowance established by the law of guarantees—passed by the Italian Government on May 18, 1871—for the upkeep of the government of the church. Hitherto the Pontiff has refused this allowance of 3,225,000 gold liras yearly, and the total amount now if held to be due would, at the present rate of exchange, with compound interest for about fifty-eight years, exceed two billion gold liras (approximately $400,000,000). Adding to this sum what the Vatican claims for confiscation and occupation of church property, Italy's debt reaches so many billions that it is impossible to contemplate the payment in a lump sum. A means will have to be found to bring it within the range of possibility, such as spreading it over a long period, instead of paying "cash down."

3. The conclusion of a concordat between Italy and the Holy See, anticipating as much as is humanly possible, all conceivable divergencies in order to find a way to prevent them, or at least to solve them, should they arise, would be notified to all the countries which have diplomatic relations with the Vatican and with the Italian Government.

**A GRADUAL TRANSFER**

It is understood that, once the "Roman Question" is solved and a conciliation reached between church and state, the offices and congregations, as the various departments of the Holy See are called, as well as the houses of the cardinals and the residences of the diplomatic body accredited to the Vatican, will be greatly transferred to the new territory granted to the Pope by the Italian Government. This would render vacant some of the most important palaces in Rome which now belong to the papacy, such as the Cancelleria, built from Bramante's designs; the Dateria, on the slope of the Quininal Hill, etc. These would be turned over to the Italian Government for a sum to be mutually agreed upon.

One of the most difficult matters to be arranged is what would happen to certain roads which cross what would be the new Vatican territory and cannot be dispensed with such as the new Aurelia road, the Roman way leading to Civita Vecchia, Pisa and the North of Italy. Another difficulty is represented by the railway from Rome to Viterbo, which also would cross part of the new Vatican territory. A suggestion has been made that it shall be left as it is, reserving to the Pope, his court and the diplomatic body accredited to the Holy See, the railway station of St. Peter's.

It is understood that the Pope, before going further in the discussion concerning the solution of the "Roman Question," desires to examine personally the precise impression which the pourparlers between church and state in Italy have produced in the various countries. Above all he was anxious to hear what the clergy and faithful of the United States think, since that country is the third Catholic power in the world, according to population, coming immediately after Italy and France, but it is first with regard to the funds she supplies to the Holy See. Indeed, according to what has leaked out regarding the Vatican finances, her contributions exceed those of the whole of Europe. The Pontiff was therefore very glad to hear on the subject from Monsignor Fumasoni-Biondi, apostolic delegate at Washington, and some of the leading United States prelates, although it is understood that no foreign interference must enter into the solution of the "Roman Question," which is reserved entirely for the judgment of the Pope.

What everybody is asking now is: When will the understanding be announced and the solution of the "Roman Question" become, in diplomatic language—"fait accompli?" One of the highest ecclesiastics in Rome, being asked his opinion as to the termination of the conflict within the next few weeks, answered: "It may be next Easter or the following Christmas, or years hence. No one can tell. Remember that the Catholic Church is in no hurry. She waited about 300 years, until the arrival of Constantine, for the cessation of pagan persecution; so she can wait a few centuries more for the remedies due to her now. At the same time, The Foglio D'Ordini has stated that the Fascista regime has come to stay for at least 100 years. There is, therefore, plenty of time."

"When did the robbery occur?" the cross-examining lawyer asked the witness.

"I think—" he began.

"We don't care what you think—we want to know what you know," remarked the lawyer.

"Well, I may as well get off the stand, then," said the witness. "I can't talk without thinking. I'm no lawyer."


**WAS SO NERVOUS and SHORT OF BREATH COULD HARDLY SLEEP**

Mrs. Louise Raglin, Golden Lake, Ont., writes: "For several years I was greatly troubled with my heart. I was so nervous and short of breath I could hardly sleep at night, and if I did sleep for a while I had bad dreams.

"I managed to keep at my work, somehow, until I began to have dizzy spells, which got so bad I had to give up. I used many kinds of medicine, but found no help until I got a box of MILBURN'S HEART AND NERVE PILLS. After the first box I found a great change, and after two boxes I was as well as I could be.

"I told my mother, who had choking sensations, about them and they helped her greatly."

Price 50c a box at all druggists and dealers, or mailed direct on receipt of price by The T. Milburn Co., Limited, Toronto, Ont. (Advt.)

Spring Hats

Style is always paramount in a hat—whether for younger men or old. But along with style these fine hats reflect the good taste of those who like careless ease. Priced moderately—

$5 to $10

W. & J. WILSON
CLOTHIERS TO MEN AND BOYS
1217-1221 Government St. Established 1862
Phone 809



**Have Your Furnace Examined (FREE)**
Plumbing and Sheet Metal Work
Young & Pottinger
Phone 813 2630 Douglas St.



Beatty Bros. Limited
54th Anniversary Sale
Let us extend to you this month our special anniversary offer. Do not hesitate as we can only make the offer during March. Phone us today for particulars.
The Beatty Washer Store
712 Cormorant Street. Fairfield Bldg.



**Hill's Drive Yourself**
(Our Cars Take You There and Bring You Back)
Fords, Chevs, Stars, Chryslers and Moon
Phone 5776 721 View Street



**ROOF! ROOF!**
Leaking roofs should be attended to immediately. We can guarantee the best work and give any job prompt attention.
H. R. BROWN
Phone 815 625 View Street



**St Patrick's Day**
Saturday, March 17
GREETING CARDS, INVITATIONS, DECORATIONS, PLACE CARDS
DIGGON'S
1208-12 Gov't St. Phones 2147-2148


**NEAR-PLANE FOR LEARNERS**

German air pilots are being trained on a special skeleton airplane. The parts of the plane can be seen in operation, and the student can observe just how each operation before he begins to fly. He sits with the demonstrator in the cockpit and tests for himself the effects of levers and gears on the machine's part.

A credit moratorium of twelve months for drought and flood sufferers in Victoria, Australia, is helping auto owners, for it includes payments on cars.


**Kirkham's Grocerteria**
749-751 YATES STREET

**SATURDAY VALUES**

BUTTER SPECIAL, 9 A.M. TO 11 A.M.

| | |
|---|---|
| New Alberta Butter, per lb. | 38c |
| Sugar Crisp Corn Flakes, 2 pkgs. for | 19c |
| Eagle Milk, Reindeer Milk, Nestle's Milk, per tin | 18c |
| Gold Cross Greengages, large tin, 2½'s | 20c |
| Gold Cross Spinach, large tin, 2½'s | 20c |
| Choice Hawaiian Sliced Pineapple, 2's, per tin | 25c |
| Heinz Ketchup, large bottle | 25¢ |
| Quick Naptha Soap Chips, per pkg. | 15c |
| Old Dutch Cleanser, 2 tins for | 19c |
| Classic White Laundry Soap, 6 bars | 25c |
| Kellogg's Pep, 2 pkts. for ... Choice Peas, 2 tins for ... | 25c |
| Pure Cocoa, 2 lbs. for ... New Currants, 2 lbs. for ... | 25c |
| Gold Cross Choice Tomatoes, 2 tins | 25c |
| Pure Red Plum Jam, 4-lb. tins | 42c |
| Reliance Orange Marmalade, 4-lb. tins | 45c |
| Pure Strawberry Jam, 4-lb. tins | 55c |
| O So Good 5 o'Clock Tea, per lb. | 49c |
| Banquet Coffee, Fresh Ground, lb. | 50c |
| Wild Rose Pastry Flour, 10-lb. cotton sack | 47c |
| Royal Household Flour, 49-lb. sack | $2.45 |

CHOICE CORN 2 tins 25c | NORWEGIAN SARDINES 2 tins 25c | NEW PRUNES 2 lbs. 15c

PROVISIONS—COOKED MEATS—FRUITS

| | |
|---|---|
| Choice Breakfast Bacon, Piece Cut, per lb. | 30c |
| Smoked Picnic Hams, per lb. | 19c |
| Smoked Cottage Rolls, per lb. | 27c |
| Fresh Eggs, Extras, per doz. | 33c |
| Ontario Mild Cheese, per lb. | 28c |
| New Alberta Butter, 3 lbs., $1.20, per lb. | 41c |
| Choice Creamery Butter, 3 lbs., $1.25, per lb. | 43c |
| 2,000 Lbs. Pure Lard, per lb. | 17c |
| Mild Cured Bacon, Sliced, per lb. | 35c |
| Sliced Ayrshire Roll, per lb. | 35c |
| Home-Cooked Corned Beef, Sliced, per lb. | 23c |
| Choice Ham Bologna, Sliced, per lb. | 20c |
| Sliced Boiled Ham, per lb. | 60c |
| See Our Window for Sunkist Oranges at Reduced Prices Per doz. | 23c, 34c, 40c, 50c, 60c, 70c |
| California Grapefruit, 5 for | 25c |
| Sunkist Fancy Lemons, per doz. | 20c |
| Choice New Dates, 3 lbs. for | 23c |
| Island Pure Brick Honey, per lb. | 19c |
| Fresh Local Rhubarb, per bunch | 15c |
| New Assortment of Fresh Fancy Biscuits, per lb. | 25c |
| New Mexican Ripe Tomatoes, per lb. | 33c |
| California Large Head Lettuce | 10c |
| Kamloops Netted Gem Potatoes, 13 lbs. | 25c |
| Choice Seed Potatoes, 10 lbs. for | 25c |

Store Open Evenings for the Sale of Fruit, Bread, Butter, Eggs, Confectionery, Tobacco, Cigarettes

**Today's Specials at the New England**

Just phone us your order and rest assured it will be delivered on time. Of course, the meats and the prices will please.

| | | | |
|---|---|---|---|
| Prime Ribs of Beef, lb. | 24c | Side of Pork, per lb. | 20c |
| Pot Roasts of Beef, lb. | 14c | Choice Roasts of Pork, per lb. | 25c |
| Rump Roasts of Beef, lb. | 25c | Pure Pork Sausage, lb. | 25c |
| Leg of Pork, per lb. | 25c | | |

SPECIAL
BEEF AND PORK SAUSAGE, lb. 15¢

| | | | |
|---|---|---|---|
| Sirloin Roast of Beef, per lb. | 35c | Legs of Local Lamb, per lb. | 40c |
| Shoulders of Local Lamb, per lb. | 27c | | |

ALL KINDS OF FRESH VEGETABLES

NEW ENGLAND MARKET
Phone 2368 750 Yates St.

## New Colors in Suede for Spring

Just received some of the newest and smartest models from the style centres in America in the new shades of honey beige, marron glace and briarwood. See these now, when the newest modes are really new and sizes are complete. Prices ..... $9 and $10

**MUNDAY'S**

Better Fitting Shoes - Sayward Building, 1203 Douglas Street



## Victoria Baggage Company

H.M. Mail Contractors

**OUR SPECIALTY**

Furniture Moved, Crated and Shipped

Pool Cars for Prairies and All Points East

We Can Save You Time and Money. Largest Vans in the City.

Phones 2505 and 2506

510 Fort Street



**WOOD**

Best Fir Millwood $4.55 Per Cord Load: C.O.D., $4.00

Kindling $6.00 Per Cord Load: C.O.D., $5.75

LEMON GONNASON COMPANY, LTD. Phone 77 2324 Government St.


## CAR JUMPS TRACK

VANCOUVER, March 9.—Excitement reigned at Richards and Pacific Streets at 7:20 a.m., when a heavily-loaded street car jumped the tracks. The vehicle careened across the pavement and landed on the sidewalk before stopping. A few of the passengers were shaken up, but no one was injured.

### *Debate Continues On Second Reading Of Parks Measure*

An adjourned debate on the second reading of the bill to amend the Provincial Parks Act in the Legislature yesterday afternoon, Mr. F. A. Browne referred to difficulties that were experienced in and around Vancouver.

Mr. J. M. Bryan moved the adjournment of the debate, but reconsidered his action, and rose and proceeded with his speech combating the idea that there was any danger of shutting out from the public Grouse Mountain as alleged by Mr. Browne.

Mr. R. W. Bruhn did not approve of putting control of the parks into the hands of the Lieutenant-Governor-in-Council.

He felt that transportation was one of the big problems in connection with opening up the parks of the province. The parks were of little use until the public could reach them. In this connection he felt that Strathcona Park should be made accessible before long. While he had confidence in the integrity of the Minister of Lands, he did not want to put power in any Minister such as was sought.


## Saanich House

**Close In on Quadra**

Modern and in excellent condition. Polished floors, open fireplace, sitting-room, bright kitchen, two bedrooms, large attic; built-in effects; cement basement. Terms ..... $3,750

Phone 388 **PEMBERTON & SON** Fort Street



## Noted Poultry Farm

Accommodation for 2,500 birds. Owner must sell on account of ill health. New 7-roomed house and excellent outbuildings. To be sold as going concern. Stocked with poultry of very best laying strain. Price, on terms, $5,000

**PEMBERTON & SON**

625 Fort St. Established 1887 Phone 388



## Fairfield by Sea

## $6,300

A Very Attractive New Stucco Bungalow

6 Rooms and breakfast nook, many closets and built-in features. Garage and garden all complete. Situated on one of the best residential streets, near sea and park. Surrounded by up-to-date homes. It will be a pleasure to show you this property.

Another Equally Attractive of 5 Large Rooms

$4,400

Money to Loan on Improved Property

**Coles, Howell & Co., Ltd.**

Fire, Auto, Accident and Health Insurance

1205 BROAD STREET PHONE 65



## For Sale

**Certified Seed Potatoes**

Following Varieties:

GOLD COIN
NETTED GEM
GREEN MOUNTAIN

Also Grown From Selected Certified Seed

EARLY ROSE
IRISH COBLER (Sold Out)
BLISS TRIUMPH
UP-TO-DATE
RURAL RUSSETT

**Apply**

**A. M. Bowman, Sidney, B.C.**

PHONE 58M


# PASTORAL FUTURE OF B.C. VISIONED

## Hon. S. F. Tolmie, M.P., Urges Greater Attention to Sheep Raising, and Aid to Woolen Manufacture

### *COMPARISON WITH NEARBY STATES*

### Member Believes Government Should Help by Scientific Research to Improve Quality of Wool

A strong plea for the sheep industry in British Columbia was voiced in the House of Commons by the member for this city during his contribution to the Budget debate.

The accompanying extract from the unrevised report gives Dr. Tolmie's views on this subject, based on his lifelong experience of agriculture, and his ministerial experience. He said:

We have done very little in a real way to support the sheep industry, and the figures I am about to give the House will be very interesting in this connection. While we have given prizes at exhibitions to encourage our farmers to produce better sheep, while we have formed sheep clubs in various parts of the country, while we have distributed purebred sires—and all this has had some effect, yet the general effect, taking the whole Dominion into consideration, is seen in the fact that the development of the industry during the past fifty-six years is nothing to be proud of. For instance, our sheep population in 1871 was 3,155,509; in 1927 the estimated figure was only 3,262,706, indicating that there is something radically wrong with our sheep industry because we have had immense increases in our cattle, in our horses—so long as horses were in use—and in swine, poultry and so forth, but with regard to our sheep we are practically where we were fifty-seven years ago.

What is that something that is radically wrong? Apparently it is the fact that our wool has been unprotected for very many years—I think perhaps over the whole of this period. Let us compare this for a moment with conditions in the United States. They have had a tariff on wool since 1816, except for a short period during the war. They took off their tariff in 1913 because there was a great demand for wool probably anticipating what was going to happen, and by 1921 the United States was simply flooded with wool of all kinds. The tariff was put on again in 1921, running from fifteen to forty-five cents a pound. The sheep population of the United States now stands at 44,455,000, the increase being 6.5 per cent during last year, or nearly as much as the whole sheep population of Canada, while our sheep population is, as I have said, practically the same as it was fifty-seven years ago with free trade in wool prevailing here. That fact alone should occasion a good deal of thought.

**SHEEP CONDITIONS**

Now, this country is capable of carrying more sheep than the United States. We have a vast grazing area, and we can build up a huge industry just as soon as the Government comes to the conclusion that it must run this country for the benefit of the people who live here and pay the taxes. While we can grow sheep in any part of the Dominion, and grow them to perfection, I think we have in the province of British Columbia one of the greatest potential sheep areas on the continent of North America. I make this statement without fear of contradiction, for I have been connected with agriculture all my life and have traveled over the greater part of the continent. In 1871 statements were made by prominent Easterners that the Canadian Pacific Railway would never get enough traffic to pay for the axle grease used in the operation of the road. We were also told that all the capital in the British Empire could not complete the road and operate it after it was built. At that time the country west of the Alberta boundary was described as a "sea of mountains." Well, that sea of mountains has proven to be a tremendous asset. In the first place we have there a crop which we can reap every year—scenery. We are selling it to the tourists of the world to the extent of millions of dollars a year. And there is one very important feature about this crop; all you have to do is to reap it; it was sown years and years ago. It is there and will remain a valuable asset just as long as any of us are interested. Then we have in those mountains vast mineral deposits, having sold only last year over seventy million dollars' worth of minerals in the province of British Columbia. In addition to that, we have in the valleys and foothills a potential sheep country second to none anywhere. We have there about 160,000,000 acres of range land, about 100,000,000 acres of timber range, and 60,000,000 of open range, all ideal for livestock conditions and much of it excellent for the production of sheep. Sheep there can not only graze on the grass, but they can also browse under conditions that they enjoy so much and under which they thrive very well.

**WOOL PRODUCTION**

After a reference to the conditions in the States of Washington, Oregon, Montana, Idaho, Dr. Tolmie proceeded:

As regards the production of fine wool, it has been said that Canadians are unable to produce wool of as fine a quality as that produced in Australia. This is perhaps true in regard to some specially fine merino grades, but I am sure that research and careful breeding and feeding would bring satisfactory results; and in a province like British Columbia, where we have a varied climate and varied soils and conditions, it would be quite possible by careful handling to produce wools of a fine quality. This presents an opportunity to our research bureau to carry out some investigation along these lines.

I ask you, is it not good business to develop our opportunities at home—just such opportunities as I have been describing? I am quite convinced that with a well-organized effort, and going after it persistently and carefully on a well-laid plan, we could add greatly to our agricultural wealth in Canada through the development of the sheep industry. We should encourage the manufacture of wool in this country. After all, our first business in carrying on the government of Canada is to care for the wants of this country; let us put our business on a good sound basis and we can go further afield later on.


**To Stop a Cold in One Day**

Take Laxative Bromo Quinine tablets

The tonic and laxative effect of Laxative BROMO QUININE Tablets will fortify the system against Grip, Influenza and other serious ills resulting from a Cold. Price 30c.

(Made in Canada.)

The box bears this signature E. W. Grove

*Proven Merit since 1889*


## Dare Death to Enter U.S.

TO what length those inspired with the urge to enter the United States will go in their effort to circumvent legal barriers is illustrated by the thrilling story of a seventeen-year-old Lithuanian girl, Anna Putriuniate. She risked her life in crossing the roaring Niagara Gorge by crawling along the semi-circular network of girders supporting the lower steel arch bridge. A man, now under arrest, fastened a rope around her waist and lowered her several hundred feet over the side of the gorge to the lower abutments of the bridge. Here she was joined by her aide and the two proceeded to crawl along the girders, which, rising in a semi-circle from both sides of the river, culminate in the centre, at a point 250 feet above the surging waters. A slip would have meant instant death. She was arrested on arrival in the States.

# CHAMBER FOR AIRPORT HERE

### OTTAWA TO BE INFORMED OF CITY'S ADVANTAGE AS PACIFIC TERMINAL

**Local Organization Collecting Views on Mainland on Daylight Saving Issue**

Victoria's claims for being the logical site for the Pacific terminal airport of Canada will be at once submitted to Hon. J. H. King at Ottawa, as a result of the decision reached by the directors of the Victoria Chamber of Commerce at their luncheon meeting held yesterday, with President C. P. W. Schwengers presiding.

The directors endorsed the following recommendation, which was presented by a special committee on the airport terminal project, composed of Mr. S. J. Halls, chairman, and Messrs. R. H. B. Ker, Major H. Cuthbert Holmes, C. P. W. Schwengers, Sydney Pickles and B. C. Nicholas:

"Your special committee looking into the establishment of Victoria as an airport would respectfully recommend that your board send forward an official communication from the Chamber of Commerce to the Hon. J. H. King, setting forth the claims of Victoria and its suitability as the Pacific airport, together with copies of the case already prepared.

"Your committee would further suggest that His Worship the Mayor and the reeves of adjacent municipalities be asked to join this committee together with one or two aldermen or councillors. In this connection it is suggested that the Acro Club of Victoria be asked to appoint two representatives to work with the committee."

**DAYLIGHT SAVING**

The chamber decided to communicate with the Vancouver and New Westminster Boards of Trade, ascertaining their views on the suggestion that daylight saving be placed in operation throughout all British Columbia during the months of May, June, July, August and September each year.

The employees of the Standard Furniture Company wrote the chamber heartily endorsing the recommendation of the directors of the chamber that daylight saving be brought into effect in British Columbia in the Summer months, stating they believed it would benefit citizens and tourists alike.

A communication was received from Mr. C. F. L. Money, secretary of the Victoria unit of the Army and Navy Veterans, who suggested that instead of altering the clock, which leads to endless confusion, a discussion be invited with regard to commencing business and labor one hour earlier, and closing one hour earlier, during the Summer months—say April to September—and he felt sure that this would meet with the favorable consideration of members of the Army and Navy unit.

**TO ADDRESS GROUPS**

Mr. P. B. Fowler, chairman of the chamber's industrial group, told the directors that Mr. J. A. Grant, British Columbia's marketing commissioner, will address a luncheon meeting of the industrial group on Wednesday, March 21, on the theme, "What Can Be Grown in Victoria and District for Which There Are Markets Elsewhere, and the Economical Disposal of Any Surplus."

The Vancouver Board of Trade advised the chamber that the proposal to generally supervise all pilotage matters in British Columbia waters (excepting only the Fraser River) by the setting up of an honorary pilotage committee had been approved by the shipping bureau of the Mainland board, and asked the chamber to appoint a representative on the committee. The directors decided to advise the Vancouver Board of Trade that the Victoria Chamber of Commerce was satisfied with the existing pilotage conditions, and did not care to enter into the proposed arrangement.

The application of Mr. Sydney Pickles for membership in the Victoria Chamber of Commerce was accepted.

President C. P. W. Schwengers extended congratulations to Mr. William T. Straith upon his election to the presidency of the Junior Chamber of Commerce, and welcomed him to the directors' meeting.

# VETERANS WILL HONOR DR. WACE

**Ex-Service Men Will Show Appreciation of Services by Testimonial to Aid Solarium**

In order to give practical proof of appreciation for the services rendered to ex-service men and crippled children by Dr. C. Wace, the Pro Patria branch of the Canadian Legion passed an enthusiastic resolution at the general meeting held in the clubrooms, 625 Courtney Street, March 7, in support of a testimonial to Dr. Wace, fostered by the District Council of the Canadian Legion.

Subscription lists are open in the offices of all branches of the Canadian Legion in the district, and all ex-service men and women are invited to give their support.

The testimonial will take the form of assistance to the Solarium; its exact nature, which will be dependent upon the amount subscribed, will be left to the discretion of Dr. Wace.

## LETTER BRINGS $11,000

PHILADELPHIA, March 9.—A letter written by William Penn Spencer, Earl of Sunderland, in 1683, was sold yesterday for $11,000 at an auction of early American documents. It was published by a dealer.

The letter described at great length the new colony of Pennsylvania and the Indians.

A letter written by the late President Theodore Roosevelt to Governor Buchtel, of Colorado, brought twenty-one dollars.

## What Next!

By J. H. Striebel

There's something not quite natural about that skirt and the legs beneath it, and you can't tell baby that there isn't! He's got to keep his eyes pretty high or he won't know which is mama.


**HEAD-FIX**

FOR Sick and Nervous Headaches

NEURALGIA and RHEUMATIC PAINS

NO OPIATES or INJURIOUS DRUGS

Just ask your physician said prescribe in capsule form

All druggists 35c PER BOX

THE VANCOUVER DRUG CO., LTD., Special Agents



## Angus Campbell & Co., Ltd.

1008-10 GOVERNMENT STREET

## *Smartly Tailored Navy Blue Coats for Spring*

Specially Priced for Today's Selling at

***$27.50, $30.00 and $32.50***

Presenting for today's shoppers in the Coat Section three very specially-priced groups of Women's Smart Tailored Navy Blue Coats developed from fine quality twills, etc. Every Coat is well lined, smartly cut and very exceptional value for today's shoppers. At **$27.50, $30.00** and ..... **$32.50**

### *New Silk Frocks for Short, Stout Figures*

Sizes 16½ to 24, and Specially Priced at

***$23.50 and $32.50***

A special feature today is our showing of the new-type Silk Frocks specially designed for the short, stout figure. They are beautifully made from superior quality Georgette, Flat Crepes and Crepe de Chine, in a splendid range of colors, not forgetting black. Unusual value today at **$23.50** and ..... **$32.50**

### *Three Tempting Values in the Corset Section*

**SIDE-HOOKING GIRDLES AT $3.75**

Good-Fitting Side-Hooking Girdles, made of a heavy quality swami silk, lined throughout to prevent stretching and they are cut deep in back to give smooth lines. A splendid garment for extra support. Made entirely without boning. Sizes 24 to 30. A special value at ..... **$3.75**

**BANDETTE BRASSIERES AT $1.25**

Beautiful New Bandette Brassieres, made of a splendid quality crepe de Chine, daintily trimmed at top and bottom with narrow French Valencia lace elastic. In colors of white, flesh and Nile. Sizes 32 to 38. Special value at ..... **$1.25**

**BARGAIN IN CORSELETTES AT $1.69**

Corselettes of a fancy figured pink material, boned at back and below waist at front, and elastic over hips. Perfect fitting and well made; sizes 32 to 42. Specially priced to sell at ..... **$1.69**

Five Dozen Rayon Silk Costume Slips, with shadowproof skirt and strap shoulder. Sizes to 42. Black, white and all the new Spring colors. Very special value for today at ..... **$2.79**

***A Special Showing Today of the Newest Spring Syles in Children's Coats and Headwear***

This showing will be of special interest to mothers and daughters alike. There are so many smart and pretty styles in Coats and Hats in this new selection that will, we are sure, meet with your approval. Our Juvenile Section is permeated with the atmosphere of Spring, including many dainty things for baby boys.

***500 Pairs of "Kayser" Full Fashioned Pure Silk Hose on Sale Today at $1.50 and $1.75***

An important event for today's selling is 500 Pairs of the Famous "Kayser" Full Fashion Pure Silk Hose, which will be found nice fitting and good wearing. Square or pointed heels; black, white and fifteen of the newest and most popular colors for Spring. Sizes 8½ to 10½. This is another "Campbell's" special value for today's selling at, per pair, **$1.50** and ..... **$1.75**

CLEARING 150 PAIRS "HOLEPROOF" SILK HOSE Today at, Per Pair ..... **89c**

Deliberately marked for a speedy clearance today, 150 Pairs of Fine Quality "Holeproof" Silk Hose, and the silk comes well above the knee, and they're made with reinforced heels and toes. In all the wanted light Spring colors. Not every size in each shade, but all sizes in the lot. Sizes 8½ to 10. Today, per pair ..... **89c**

***100 Harvey's Rayon Silk Bloomers Today, $1.50 Per Pair***

Just 100 of the Famous Harvey's Rayon Silk Bloomers, a bloomer that is well made. Finished with reinforced gusset. Black, white and the new Spring shades. An excellent garment, attractively priced for today at ..... **$1.50**

***About 100 Harvey's Fine Quality Rayon Silk Vests, Specially Priced at $1.25***

Harvey's Fine Quality Rayon Silk Vests, made in the popular opera top style. Shades of white, black, Nile, pink, flesh, apricot, mauve and sunni. A splendid value today for, only ..... **$1.25**

### *Spring's Newest Styles Are Displayed in These "Kayser" Chamoisette Gloves at $1.00 and $1.50 Per Pair*

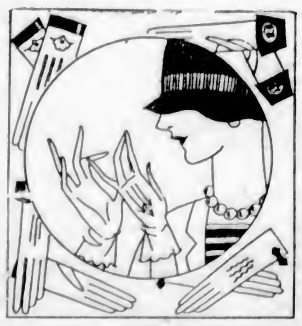

We are proud of this magnificent showing of "Kayser" Chamoisette Gloves for Spring. We are sure, too, you will be glad to make your selection here today from such an extensive showing. Styles represented feature the popular slip-on glove, novelty gloves with pretty silk embroidered turn-back and flare cuffs, in shades of mastic, squirrel, gazelle, mode, hoggar, etc. Sizes 6½ to 7½. All excellent values at, per pair, **$1.00** and ..... **$1.50**

***A Glove for Motoring***

You will undoubtedly find a pair of Dent's Peccary Hogskin Gloves a splendid investment at ..... **$4.50**


# PLAN TO REGULATE DRIVING OF AUTOS

**Power Will Be Given to Examine Drivers for Motor Licences**

By message, Attorney-General Manson introduced a bill yesterday afternoon in the Legislature to amend the Motor Vehicles Act.

Mr. Manson explained the various features of the bill at the time to save delay. He said that at the present time a farmer had to have a licence to allow him to drive a tractor on the road, and also the driver had to have a driver's licence. This was to be wiped out.

Provision was made for the examination of applicants for drivers' licences. It was not the desire to have to examine all drivers in an exhaustive way. What was done was to leave the matter with the superintendent of Provincial Police to prescribe what kind of assurance shall be required before a driver's licence was obtained.

Provision was also made in the bill which made it possible for the superintendent to call upon any driver to submit himself to an examination.

The bill passed its first and second readings at the afternoon sitting.

**THE COLONIST IN NEW YORK**

The Colonist is delivered to the principal New York hotels, on order only, by the Long Acre Newspaper Delivery. Order may be given to the Mail Clerk of your hotel or telephoned to Longacre 4640.

## TIMBER WOLF HUNT

TORONTO, March 9.—A championship wolf hunt, with $10,000 in prize money, as a means of eliminating the animals, which yearly take a heavy toll of livestock in the north country, was advocated by T. Legault, Liberal, in the Ontario Legislature yesterday. The prize money, he suggested, might be divided into some twenty-five prizes, ranging from $5,000 down.


**Cuticura Talcum**

Is Soothing

**For Baby's Skin**

Soap, Ointment, Talcum sold everywhere.

# The Daily Colonist

Established 1858

The Colonist Printing and Publishing Company, Limited Liability.

J. L. Tait, Business Manager.

Subscription Rates by Carrier and by Mail in Districts Contiguous to Victoria, Served by Colonist City Carriers:

| | |
|---|---|
| Yearly | $12.00 |
| Monthly | 1.00 |

Subscribers in ordering change of address should be particular to give both old and new address.

Subscription Rates by Mail:
To Canada, Great Britain, the United States and Mexico, except districts as above:

| | |
|---|---|
| Yearly | $6.00 |
| Half-Yearly | 3.00 |
| Quarterly | 1.50 |

All subscription rates payable in advance. Mail subscribers are requested to make all remittances direct to The Daily Colonist.

Saturday, March 10, 1928


## HIGHER EDUCATION

The University of British Columbia is a state institution which derives the vast bulk of its financial sustenance from the taxpayers of the Province. Its financial statements, showing all details of expenditures, salary lists, etc., should be submitted to the Legislature annually. Premier MacLean, in a statement to the Legislature on the subject of University expenditures, says that, apart from capital outlays, which the Government supplies, there is $738,000 spent annually, with a graduation list of about 250. The cost to the Province for the maintenance of the University, apart from capital expenditure, for the current fiscal year is estimated at $537,500. Mr. G. A. Walkem, Richmond-Point Grey, believes Dr. MacLean's estimates of graduation is too high and points out that last year there were 203, not 250 graduates. It is a difficult matter to arrive at an estimate of what is the cost to the people of British Columbia of each graduate of the University. To ascertain this the per capita expenditure on a successful student over the term of the course would have to be figured out, and, in relation to it, the cost of the failures over the same period. The cost undoubtedly runs into several thousands of dollars per capita for graduates, an amount which would probably be duplicated if the capital expenditure on University buildings and on the endowment lands were included.

The Government of this province should be doing ample for the cause of University education in providing buildings and equipment. Otherwise, apart from scholarships established by private enterprise, there should be fees at the University which will absolve the Government from paying upwards of half a million dollars per anum for its maintenance. So long as the Government assumes the vast proportion of the burden of higher education just so long will grants from private parties be withheld because it is felt that as the taxpayers are footing the bill philanthropic effort is unnecessary. The fees now charged to University students are miserably inadequate; the very fact that they are so low may act in restraint of an incentive to effort. The fee in arts, now $100, could be increased to $400; that for applied science increased from $150 to $500; the fee for agriculture raised to $400, and that for teacher training from $60 to $250. These fees, in the aggregate, together with scholarships which would undoubtedly be donated by private enterprise if it were once known that an effort were being made to put the University on a self-supporting basis, would relieve the taxpayers of over $500,000 a year, and taxes could be reduced in proportion. The University would gain immensely in prestige. Misfits in the realm of higher education would be weeded out. The self-respect of the staff would be enhanced by the knowledge that they were no longer beneficiaries of social charity. The whole province would be the gainer by giving such evidence of the wealth of which it boasts.

If some such scheme as the foregoing is not adopted the University of British Columbia, despite its endowment lands, must remain a perennial financial liability. In a province of such resources there is no need that this should be the case. Higher education, encouraged by the state, is desireable in many respects, but it is accompanied by a wastage of funds that is deplorable. British Columbia will have done excellently in providing up-to-date buildings and all modern equipment for University purposes and in liquidating the capital charges for these. It is unnecessary that it should do any more. Now that the buildings are provided the students should be self-supporting in their studies, and, for the students of the poorer families, there should be scholarships available, as there undoubtedly would be through private donations once the taxpayers are relieved of an annual burden of upwards of half a million dollars. The University by the end of the next financial year will have cost the people of British Columbia $11,000,000 since its inception. That is a debt which will have to be written off, except so far as a portion of it may be met eventually by the sale of the endowment lands at Point Grey. For the time being it is a sufficiently large outlay on higher education and affords a very substantial argument why steps should be taken without loss of time to make the University self-supporting for the future.

## PUBLIC ACCOUNTS

The manner in which the Public Accounts of the Province of British Columbia are now being prepared leaves room for a great deal of improvement. In the reiview of expenditures of all departments of government there is too much detail omitted, too much left to the imagination and too little clarity in the setting forth of figures. Since 1920 a legend has appeared in the Public Accounts as an introduction as it were to a maze of figures which are capable to a degree of bemusing the taxpayers. It reads: "The form of the accounts should bring to light extravagance and inefficiency and enable criticism to be usefully applied." We do not know why the form of the accounts should bring "extravagance and inefficiency" to light. That is a matter for governmental interpretation. What they fail to bring to light is a lucid account of expenditures, which, indeed, are so often lumped in such round figures that the manner of outlay is left wholly to the imagination of the taxpayers.

The expenditures under the Public Works Department afford the most glaring examples of what we mean in saying that almost everything is left to the imagination of of the taxpayers. The present Government conceived the idea of "capitalizing" roads, bridges, public buildings, etc., under Loan Acts in 1918-1919. An order-in-council was passed setting out that certain stated amounts were to be spent on roads in engineering districts. In the Public Accounts since 1920 there have been lump figures given of such expenditures and figures of the lump payments made to contractors. For instance, in the fiscal year 1925-1926 under the Loan Act of 1924 the Public Accounts show that $2,369,152.65 was the amount spent on trunk and main roads. The public are left in ignorance as to any detailed statement of the roads improved or the new highways constructed. The totals are simply given for the engineering districts. In engineering district number three there is a sum of $1,437,342.03 paid out, of which the Palmer Company secured $838,294.91; the Tierney Company $283,152.52; the Nickson Company $20,559.31; R. Leighton $31,939.30, but one is left to guess the actual work for which these amounts were paid. It is the same throughout all the engineering districts.

Under University of British Columbia expenditures for 1924-1925 it is shown that under the University Loan Act of 1920 the amount of $1,672,484.51 was paid to various persons and firms. The E. J. Ryan Company alone got $1,086,156.23 out of this amount. Obviously the Public Accounts have been prepared with a view to saving expenditure on paper. Economy has been the motto of the Comptroller-General in this respect, but, after all, the taxpayers are entitled to know a good deal more than appears in the Public Accounts, despite the mass of figures which they contain. Under the present Government since the first loan was made for roads a sum of nearly $12,000,000 has been spent, and all the public are aware of is that this large amount has been spent in various engineering districts. Since so much is left to the imagination of the taxpayers regarding expenditures it is quite obvious that there is satire in the motto of the Comptroller-General to the effect that "the form of the accounts should bring to light extravagance and inefficiency and enable criticism to be usefully applied."

## THE FEDERAL INCOME TAX

One fact which governments in this country have a difficulty in digesting is the apparent anomaly that a moderate tax will produce more income than excessive rates. This is illustrated in the arena of Federal taxation. Last year the collections under income tax in Canada were approximately $47,000,000. The Government heralded a ten per cent reduction, but this by no means has had the effect of taking ten per cent off the returns. On the contrary, the National Revenue Review announces that up to last month collections of income tax for the present fiscal year have been $54,500,000, and probably by March 31 they will exceed $55,000,000, which will be an increase of nearly $8,000,000 on a reduced tax rate. Probably the ten per cent reduction of the present Budget will also bring in increased revenue from the tax.

With all the fuss that has been made about the Federal Budget and its income tax amelioration Canada's impost in this respect is still far higher than that obtaining in the United States. On earned income of a married man without dependents the tax in Canada is uniformly higher than in the United States, and in some instances it is more than double. The following table illustrates:

| Income | Canada | United States |
|---|---|---|
| $ 5,000 | $ 32 | $ 16 88 |
| 6,000 | 56 | 28 13 |
| 7,000 | 88 | 39 38 |
| 8,000 | 128 | 56 25 |
| 10,000 | 232 | 101 25 |
| 15,000 | 632 | 311 25 |
| 20,000 | 1,232 | 618 75 |
| 50,000 | 6,688 | 4,878 75 |
| 100,000 | 19,048 | 15,858 75 |

## *The Weather*

Meteorological Office, Victoria, B.C., at 8 p.m., March 9, 1928.

TEMPERATURES

| | Rain | Snow | Min. | Max. |
|---|---|---|---|---|
| Victoria | .26 | -- | 42 | 50 |
| Vancouver | .38 | -- | 40 | 50 |
| Kamloops | .02 | -- | 36 | 44 |
| Barkerville | -- | -- | 28 | 38 |
| Estevan Point | .26 | -- | 42 | 48 |
| Prince Rupert | .16 | -- | 38 | 44 |
| Atlin | -- | -- | 8b | 2 |
| Dawson | -- | -- | 36b | 12b |
| Seattle | .20 | -- | 44 | 52 |
| Portland | .36 | -- | 42 | 56 |
| San Francisco | -- | -- | 56 | 64 |
| Spokane | .01 | -- | 40 | 50 |
| Vernon | .13 | -- | 35 | 44 |
| Grand Forks | -- | -- | 33 | 46 |
| Nelson | .16 | -- | 34 | 39 |
| Cranbrook | -- | -- | 31 | 35 |
| Calgary | -- | -- | 10 | 32 |
| Edmonton | -- | 2.00 | 2 | 10 |
| Swift Current | -- | trace | 4 | 42 |
| Prince Albert | -- | .20 | 10b | 14 |
| Qu'Appelle | -- | 2.60 | 8b | 18 |
| Winnipeg | -- | -- | 12b | 14 |

FORECASTS

Victoria and Vicinity—Fresh to high south and west winds; partly cloudy, and mild with occasional rain.

Vancouver and Vicinity—Fresh to high south and west winds on the Gulf; generally fair and mild with occasional rain.

FRIDAY

| | |
|---|---|
| Maximum | 49 |
| Minimum | 42 |
| Average | 45 |
| Minimum on the grass | 39 |

Bright sunshine, 36 minutes.
Rain, .34 inch.

5 P.M. WEATHER REPORTS

Victoria—Barometer, 29.85; wind, W., 24 miles; fair.

Vancouver—Barometer, 29.78; wind, E., 4 miles; cloudy.

Kamloops—Barometer, 29.66; wind, E., 4 miles; cloudy.

Barkerville—Barometer, 29.56; calm; fair.

Prince Rupert—Barometer, 29.52; wind, S.E., 16 miles; raining.

Estevan Point—Barometer, 29.84; wind, W., 6 miles; cloudy.

Tatoosh—Barometer, 29.86; wind, S.W., 12 miles; cloudy.

Portland—Barometer, 30.02; wind, S.W., 6 miles; cloudy.

Seattle—Barometer, 29.88; wind, S.W., 22 miles; cloudy.

San Francisco—Barometer, 30.18; wind, W., 20 miles; fair.

The logic of the situation is inexorable. If there is a God, all things must reveal Him, and all right activities and forms of life must flow from and disclose His presence. To seize this great truth is to gain the fundamental religious conception of the universe, and of the life of man in it.—Hamilton Wright Mabie.

There never can be a genuine satisfaction in the enjoyment of success which comes without personal effort. Indeed, every successful man who has attained success by ability and energy will confess that it was the struggle, rather than the achievement, which gave the joy.—Rt. Hon. Philip Snowden, M.P.

What a chimera is man! What a novelty, what a monster, what a chaos, what a bundle of contradictions, what a prodigy! Judge of all things, and yet a feeble worm of the earth, depositary of all truth, and yet a mere huddle of uncertainty and error; the glory and scandal of the earth.—Pascal.

An ungrateful man is like a hog under a tree eating acorns, but never looking up to see where they come from.—Timothy Dexter.

Labor to keep alive in your breast that little spark of celestial fire—conscience.—George Washington.

# Letters to the Editor

No letter to the Editor will be inserted except over the proper signature and address of the writer. This rule admits of no exceptions.

### APPEALS FROM OUTSIDE

Sir,—I have received an appeal from St. Joseph's Orphanage, Portage Avenue, Winnipeg, signed by the Sisters of Charity. Why should we be asked to support Winnipeg's needy, when we have plenty of cases of our own to take care of?

JOSEPH NORTH.

1109 Johnson Street, Victoria, B.C., March 8, 1928.

### EMIGRATION PROBLEM

Sir,—There is a simple and easy way to eliminate or rectify menace of non-eligibles from one country to another. Every country is open for the best, in co-operation, progression and advancement for the good of man. They say everything is easy when you know how to do it. Therefore every country wants to obtain the best results. Here is how to accomplish this easily and in a friendly way.

Language—First make a universal Anglo-Saxon language, the main base to consist of 1,000 words, no word to be over one syllable (or a single sound). If we have not the word, then get it out of some other language. This can easily be done. To travel in a foreign country one must be able to read, write and speak this universal language fluently, i.e., the 1,000 words. He must have a general passport to admit him to travel in the countries adopting this plan or idea.

A Universal Religion—To consist of the Ten Commandments (revised form) written in the above universal language, besides some of the principle precepts taught by Christ.

A Universal Money—On a gold and silver basis, negotiable all over the world at par value. Note well: Paper money only costs a fraction of a cent in labor to produce a dollar bill, a ten dollar bill or a $1,000 bill, while every dollar in silver or gold coin, on the average, costs over a dollar in labor to produce it. Gold and silver has been the medium of exchange since the beginning of the world's history. What is the good of the penny loaf if you have not the penny to buy the loaf? The laboring man has only his labor to give in exchange for the penny. Create labor by developing the products. Where money is plentiful, if taken from the basic resources of the earth, times are always good. Create labor and pay for it equally on a fair parity basis, and prosperity follows.

To make a universal law it must be made fair for all wishing to participate in the same. Each party wishing to travel, over ten years of age, must have a universal passport, with photo, thumb prints and other natural or other identification marks that can be easily and simply read in this universal language in each country through which they may wish to travel belonging to the universal combination or union.

N.B.—But a person wishing to remain in a foreign country (belonging to the combination or union) must have a trade or profession whereby he can earn his own living, be an acquisition and not a detriment to the country in which he wishes to remain.

J. H. THAIN.

P.O. Box 1166, Victoria, B.C., March 7, 1928.

### P.G.E. PROBLEM

Sir,—I am afraid that Captain Matheson does not realize that at the moment the question is whether another $10,000,000 or $15,000,000 shall be chucked away on the P.G.E. to extend the line to Prince George and to connect Squamish with North Vancouver, which will entail the operation and maintenance of about another seventy-five miles of useless railway; or whether a liberal grant of land under such conditions as those to be imposed should be the policy of the Government in order to be relieved of a burden which is embarassing.

To the industries laboring under the difficulties created by excessive taxation this matter is of too serious a character to be made a political football of. I maintain that if the Government can submit any reasonable measure to the House, which will not involve further borrowings, factious opposition should not be offered. I agree that if the Canadian National or the Canadian Pacific can be induced by a large land grant to take over the road it would be the best plan; if not, and others can be found, it would be sound business to deal very liberally with them.

F. S. BARNARD.

701 Sea Terrace, Victoria, B.C., March 9, 1928.

### CANADIAN GASOLINE

Sir,—In your issue of The Daily Colonist of Saturday, February 18, appeared a very misleading statement to the effect that reorganization of a local oil company introduces Canadian gasoline on the British Columbia market for the first time.

It caused us considerable surprise that you should lend your columns to a statement which is altogether inaccurate and which completely ignores the existence of one of this province's largest industrial establishments, the refinery of Imperial Oil, Limited, at Ioco, located on Burrard Inlet. This refinery has been operating without interruption for fourteen years and has consistently offered employment to a large number of residents of the province and has established the residential town of Ioco, adjoining the refinery. This model townsite on Burrard Inlet affords its workmen ideal home conditions and surroundings. It is the largest refinery in British Columbia and represents an investment of more than $5,000,000. It is completely equipped to process crude petroleum into the many products—Premier 3-Star gasoline, Imperial ethyl gasoline, automotive oils and industrial lubricating oils, all of which enjoy a large volume of sales in British Columbia.

Imperial Oil, Limited, have been members of the B.C. Products Bureau since its inception. Its extensive requirements of crude petroleum and its large output of finished products materially stimulate marine and rail transport activities in British Columbia.

In view of the obvious inaccuracy of the statement referred to and the injustice done to a long-established British Columbia industry, we expect that you will give this letter prominence equal to that afforded the completely inaccurate statement to which it has reference.

IMPERIAL OIL, LIMITED.
C. M. Rolston, Manager.
Vancouver, B.C., March 8, 1928.

## *"Bright Avenues"*

By JOSEPHINE BENTHAM
(Rae D. Henkle, Inc., N.Y.)

Amongst the Spring books to be enthusiastically heralded by New York, and less sophisticated cities, is Josephine Bentham's first novel, "Bright Avenues."

The title is crisp, clear, clean-cut—no less so the book. Reading it is an invigorating experience, like walking in the face of a brisk wind. And like the wind, it sometimes cuts, for Miss Bentham is no sentimentalist. In trenchant, vivid phrases she shatters illusions. As for example:

"But the cool wind grows harsh with the night—the vagabond is satiric—the flask lies flat, uncorked. It is only when one is young and ignorant of these matters that Freedom seems the most glamorous companion or the keenest intoxicant—and when people look back with gentle eyes, saying, "When I was young," they mean, of course, "When I was ignorant."

The story goes along swiftly—the work of a writer sure of her pen. And withal gaily. A zest for life, for understanding, for experience, vibrates through its pages. No weak, mushy emotions here. The young people react bravely to life, meet with courage its trials and failures, tread with a lively step their individual "bright avenues."

Christine Merrick is the central figure of this novel. Reared in the well-bred atmosphere of a Boston home and an Eastern boarding school, she is suddenly flung out to make her own living when her mother dies and the family fortune is dissipated. She chooses San Francisco. Poorly equipped for the struggle with existence she finds a job as a typist. It is her first meeting with reality. The first day "she typed the addresses on five hundred and ninety envelopes. Of course she had imagined herself at a mahogany desk with a red rose drooping from a vase at her side, and the junior member of the firm at her shoulder, saying, "If you don't mind, Miss Merrick——"

She falls under the spell of San Francisco, the city built on seven hills, which Miss Bentham brilliantly describes in a few words. "It was night, and the sky and the hills and the water were a vague scarf of dark and rumpled silk, against which the lights shone like new rhinestones. Not a sound from the bay nor even a murmur from the city, that valley of malevolent stars. . ."

With the failure of the firm Christine finds herself face to face with poverty. Days of misery, hunger—then through a chance meeting with Mark Strange, a slight acquaintance, happy weeks in the exotic home of Nance Van Duyn, whom she learns to love perhaps even more than Mark.

But there is no permanent resting-place for Christine. Once again she stands alone, searching. She tests religion. It proves no haven. Settlement work disgusts her. All the poking and prying into the private lives of those to whom it extends its charity—such stinting helpfulness is not actuated by love. It is mean, degrading—smacks of self-righteousness.

She tries another avenue. She becomes a modiste's model. Is she content. No. Mark Strange—the cynical, sophisticated, brilliant newspaperman — again thunders into her life. Will she marry him?

"My barber told me," said Mark, "that I have five white hairs. He may suddenly realize how very much pleased I'd be if you would marry me, old dear."

"H'm—you're too good to me—"

There have been other men. Peter Irwin, the doctor, and Alan Cole, the romantic playboy. Christine wavers.

Capitulation. "But there came an end of logic, there in that violet-drenched room, with only the mocking eye of the desk lamp glowing upon them, its bright shade tipped like the bonnet of a rakish old woman. Christine closed her eyes before this happiness."

We leave Christine Merrick very much at the same juncture at which we met her. Married—yet still striving, seeking, trying to reach the unattainable, complete self-expression. Leave Christine we must—yet we cannot forget her. Her vivid phrases stick in the mind—even her hat which looked always "as if a clever artist had painted it on" flashes irresistibly before the eye.

If there is one criticism to be made against this very brilliant novel, it is that Miss Bentham has afforded too slight a glimpse into the lives of her characters. We are left suspended, gasping for more. Enough is as good as a feast, but we haven't had the quite enough. There is still a slightly uncomfortable feeling of emptiness. If Miss Bentham will satisfy our appetites with a sequel, well and good.

Popularity of automobile transportation is affecting railway earnings in Australia.

## FIFTY YEARS AGO TODAY

(From The Daily British Colonist of March 16, 1878)

Skating—Last evening being the last meeting of the private skating club, the Pavilion Rink was crowded by ladies and gentlemen who amused themselves with the invigorating exercise, many of them executing all kinds of fantastic and elegant figures. The skating of the ladies was very good and far exceeded that of the gentlemen, as it combined grace with skill. The evening will long be remembered by those present as being one of the most pleasant spent at the rink, and all will undoubtedly look forward to the reopening of the season.

A Valuable Member—Mr. Armstrong voted for Mr. Walkem's amendment to give Cassiar a member, Nanaimo an additional member, and allow Kootenay, with thirty-three votes, to return as many members as New Westminster district, with 600 voters. Why do not Mr. Armstrong's constituents instruct their recalcitrant member?

Island Flour and Oatmeal—The first shipment of flour and oatmeal from Messrs. Bruckman & Milne's grist mill at North Saanich arrived in town last night by the sloop Helen, Captain Rittancourt, consigned to D. Lenevou. The quality is said to be excellent.

# MUNICIPAL BILL BEFORE HOUSE

### ONLY AMENDMENT TO MEASURE OFFERED BY MR. REGINALD HAYWARD

Maximum Salaries for Civic Officials Not Obligatory, Says Mr. Manson

Only one amendment to the Municipal Bill was offered when that measure was before the House in committee stage yesterday afternoon.

Mr. Reginald Hayward, Conservative, Victoria, gave notice of an amendment to the clause empowering mayors or reeves of municipalities of a population of 20,000 or more to be paid $4,000 a year, and aldermen or councillors $1,000 a year; and setting $2,000 a year as the maximum for mayors of municipalities having fewer than 20,000 people, and $500 a year for aldermen or councillors.

Colonel C. W. Peck, Conservative, The Islands, said that payment of these maximum salaries would not be obligatory under the measure. The municipality could invoke the power or not, as it chose.

Attorney-General Manson explained that the decision to change salaries of the mayor or aldermen would rest entirely with the council concerned.

VICTORIA'S REQUEST

When the clause embodying Victoria's request for broad powers to govern inspection, installation and regulation of electrical equipment was brought up, Mr. W. A. McKenzie, Conservative, Similkameen, protested that some present inspector might object to and order to be torn out, costly equipment installed in good faith and in compliance with all regulations ten years ago.

The clause was not retroactive, Mr. Manson said.

Mr. Hayward referred to a recent case of fatal accident in which, he declared, electrical wiring was known to be deficient. It must be taken for granted that inspectors would exercise common sense.

The clause passed.

Mr. Manson explained that the desire for uniformity was the reason for the clause abolishing the power given by the act at present for a municipality to institute a scheme of superannuation of its own. Only one municipality had taken advantage of the old clause, and it was considered better that the provincial superannuation scheme be adopted in all cases. Provision had been made for the employees already superannuated by the municipality that had invoked the power given by the act as at present constituted. The clause passed.

ABOLITION OF WARDS

The House passed the clause empowering a council to abolish wards within a municipality, or, where wards have been abolished, to divide the municipality into wards, providing the assent of the ratepayers is obtained.

No criticism greeted the clause abolishing municipal licences for chauffeurs. Mr. Manson said the province in future would grant licences for $5 and give one-third of the proceeds to the municipalities.

Another clause in the bill gives a municipality the right to prohibit tobogganing or coasting in public places; or, on the other hand, to prohibit all traffic on a public highway so as to enable coasting and sleighing to be carried on with safety. This passed without comment.

The bill was left in committee stage to enable consideration of Mr. Hayward's amendment.

SMALL DEBTS COURT

Mr. H. D. Twigg, Conservative, Victoria, again renewed his objection to the bill to amend the Small Debts Court Act on the score that the change contemplated was too sweeping. He said the original idea had been to enable a magistrate to deal with cases involving motor car claims up to ---- The idea had, however, been extended to include, with a few exceptions such as libel, and breach of promise suits, all actions for damages up to $100. The original idea of having an automobile damage claims court was a good one, but the proposed change was too sweeping. The bill passed through the committee stage.

Amendment to the Milk Act to give municipalities the right to insist on pasteurization of Grade B milk was passed through committee after the amendment offered by Mr. F. A. Browne, Labor, Burnaby, regarding quality had been rejected by the House.

## The Rhyming Optimist

By Aline Michaelis

### THE LITTLE NEW HOUSE

The little new house on the hill is
done
And the builders went out today.
Leaving it there to the wind and
sun.
Little house, staunch and gay.

With life and its meanings all yet
to learn,
Gladly the little house stands,
Waiting for hopes that like candles
burn,
For laughter and clasping hands.

Ready to love and, who knows? for
hate,
Ready for toil and play,
The little new house and its treasures wait;
The builders went out today.

## *Patient Walks Off With Radium Valued At Thirty Thousand*

VANCOUVER, March 9.—Thirty thousand dollars worth of radium and Walter Haddon, seventy-four, who carries it in a bandage on his head, are being anxiously sought by police on behalf of St. Paul's Hospital here, to whom the element belongs. Haddon this morning apparently walked unseen out of the institution, where he was receiving radium treatment in the course of which the bandage containing the radium had been placed around his head. His disappearance was learned at 7 o'clock, when the nurse in charge of his room found it empty.

Haddon's address is not known.


THERE is no furnishing problem that you cannot solve more satisfactorily and more economically at Weiler's — Victoria's Home Furnishing Centre Since 1862.

WEILER'S
Complete House Furnishers
Government Street Established 1862

GREENHOUSE GLASS
16 x 16, heavy quality, paper wrapped. Per 100-ft. case.... $4.50
Lumber, Shingles, Lath, Windows, Doors, Neverot Stained Shingles, Gyproc, Laminex Doors, Etc.
The Moore-Whittington Lumber Co., Ltd., Victoria, B.C.

Safer to Ride Than Walk
The City Police Report for February Shows:

| | |
|---|---|
| Autos colliding | 88 |
| Autos colliding with pedestrians | 5 |
| Autos and cyclists colliding | 3 |

For Safety, Economy, Value, Ride a C.C.M. Red Bird
1417 Douglas St. JIM BRYANT Phone 7781

Rexall Cherry Bark Cough Syrup
An efficient and agreeable expectorant for Coughs, Hoarseness, Sore Throat and Bronchial Catarrh. Unequalled where a remedy is needed to loosen the cough as well as to lessen throat and bronchial irritations.
Three Sizes—35c, 60c and $1.00
THE OWL DRUG CO., LTD.
Campbell Building Fort and Douglas — Prescription Specialists — W. H. Blands, Mgr. Phone 126

LEAVE US YOUR FOOT PAINS
Our Work: Correcting all foot deformities, aches and pains.
Our Office: B.C. Foot Hospital, Stobart Blds., 745 Yates
Your Gain: Safe treatment, renewed comfort, health and vigor.
Free Examination—Qualified Orthopedist—Phone 507

I-ON-A-CO
All Over — AUTHORIZED I-ON-A-CO CLINIC — Two Nations
Do You Sleep All Night?
There are hundreds of Victorians who did not have a real healthy sleep last night and would give almost anything to be cured and get a proper night's rest.
—We invite you to try three free treatments with the Original Wilshire I-ON-A-CO Belt.
—You are not under any obligation.
—There is no shock, discomfort or inconvenience.
—On the contrary, the experience is delightful.
—A treatment only takes ten minutes.
—Don't delay, come in and get relief.
Note the Number—504 Sayward Building
Office Hours: 9 A.M. to 6 P.M., Week Days Only
Telephone 2362 H. A. Goward, Sales Manager
Wilshire I-ON-A-CO


## A. E. G. HALL ARRESTED

TORONTO, March 9.—On a charge of entering Canada illegally, "Dr." Alfred Ernest George Hall was arrested here yesterday by Inspector James Mitchell, of the Dominion Government Immigration Branch. Dr. Hall, in his extensive billboard advertising and in pamphlets, described himself as a "master teacher and recognized as one of the world's most noted psychologists." He has been giving lectures at Hygeia Hall and at Massey Hall here.

While Hall's advertising circular says that among other things the "distinguished man is a Canadian, having received his primary and university education in Victoria and Vancouver," the police say he was born in England.

ESTABLISHED 1885

**'K' Oxfords and Brogues**

In Ladies' and Men's New Lasts, Combination Fitting

Call and Inspect These New Models

**Maynard's Shoe Store**

649 Yates Street Phone 1232

WHERE MOST PEOPLE TRADE

**Piano Bargains**

A good used piano is a sound investment. We have them at

**$195.00**

TERMS: $10.00 PER MONTH

**DAVIS & KING, LTD.**

719-721 Fort St. Next to Cornwell's Phone 711

Because we desire to help the garden makers of Vancouver Island, we offer these special inducements to Saturday shoppers:

**100 One-Year Subscriptions to Farm, Orchard and Garden**

The Official Organ of Vancouver Island

**Value $1.00 Per Year, Given Away With Purchase at Catalogue Prices of $2.50 or Over**

| | |
|---|---|
| 20 Only, English Berried Hollies, values to $10.00, for, each | $3.95 |
| 10 Only, Rhododendrons, while they last, at, each | $1.95 |
| 1,000 Lilies of the Valley, Local Grown, at, per doz. | 50c |
| 200 Large Loganberries, at, each | 25c |
| 200 Himalaya Blackberries, at, each | 25c |
| 1,000 Forget-Me-Nots, second size, at, per doz. | 50c |
| 200 Giant Rhubarb, at, each | 15c |

**SAVORY'S, LTD.**

1421 Douglas Street Opposite City Hall

B.C. FUNERAL COMPANY HAYWARD'S LIMITED 734 BROUGHTON ST. TELEPHONE 7235

**NANAIMO WELLINGTON COAL**

Is Just THAT Much Better

Phone 1377 for a Trial Ton

**Victoria Fuel Co., Ltd.**

1203 Broad St. Phone 1377

### H.B. Railway Survey

WINNIPEG, March 9.—Surveying for the Hudson Bay Railway line to Fort Churchill will be completed by March 15, according to word received here today from Major J. L. Charles, Canadian National Railways reconnaissance engineer. Pressing ahead of his party, Major Charles has reached Fort Churchill. His message went by wireless to Ungava, was relayed from there to Father Point and telegraphed to Winnipeg. On completion of the survey the party will start back for the end of steel, homeward bound, after months in the wilderness. Traveling by dogs, the men should make that part of the journey in ten days. Major Charles has thirty men with him.

**Sold the World Over**

World-wide recognition is positive proof of *Superior Quality.*

HIRAM WALKER & SONS LIMITED

DISTILLERY AND HEAD OFFICE, WALKERVILLE, CANADA

ESTABLISHED 1858

*Write to our Montreal Office, 517 Phillips Sq., for one of our FREE PATENT WALL BOTTLE-OPENERS*

**"CANADIAN CLUB" WHISKY.**

This advertisement is not published or displayed by the Liquor Control Board or by the Government of British Columbia.

# General McRae Submits Outline Plan of Real Policy of Immigration

OTTAWA, March 9.—An immigration policy to add two million new people to the prairie provinces and British Columbia, including the Peace River, within the next ten years was advocated in the House this afternoon by General A. D. McRae, Conservative, Vancouver North. The proposals of General McRae contemplate the settlement of 50,000,000 acres of land by some 250,000 to 300,000 farmers.

In opening his speech, General McRae declared that little of a constructive nature had been brought forward by Hon. Robert Forke, Minister of Immigration, respecting the serious question of Canada's population. He feared that the conclusion might be drawn in the country that "this greatest issue before Parliament cannot be successfully solved."

Mr. Forke had expressed his disappointment only the other day that Conservatives had not put forward definite immigration proposals.

"The minister's sincere expression," said General McRae, "indicates to me his despair after two years in getting any real suggestions from his own associates."

Mr. Forke's appeal had, however, not fallen upon deaf ears.

"In response to his request I propose this afternoon to disregard all political strategy and run the risk of criticism in submitting for the consideration of the honorable minister and this House a programme which I believe will restore our immigration to favorable figures such as we enjoyed in the years immediately preceding the war," said General McRae.

**IN OUTLINE ONLY**

The limited time at his disposal permitted him to submit only a "general or skeleton outline of the development," which he thought the Government should undertake. "I will be prepared, however, as opportunity offers to support the practicability of my proposals," he added.

"Honorable members treat our population problem as a dual one—immigration and emigration," declared General McRae.

"As a matter of fact we have only one problem. Give us satisfactory immigration and we will have no emigration to worry about. In 1913 when four hundred thousand immigrants entered Canada, 139,000 of them came from the United States. That year only 14,165 of our people went to that country. We gained 125,000 on them in 1913.

"We will do it again when we get a real immigration movement under way.

**LAND AVAILABLE**

"I propose that the Government inaugurate on a large scale a programme which will bring about settlement of the more or less scrub and lightly timbered land which we have in our three prairie provinces—land with wonderful, almost inexhaustible soil, and easily reached by branch railways.

"In provinces like Manitoba, large areas easily drained might be included.

"A most conservative estimate of this character of land easily available would be ten million acres, capable of supporting 65,000 families, or about a quarter of a million farm population. This does not, of course, include Peace River. Here there is a minimum of thirty million acres even more fertile and more easily cleared that awaits development. The Peace River can and eventually will accommodate 175,000 families, or nearly three-quarters of a million farm population, greater than the entire population of Alberta today. When considering these huge figures in connection with farm settlement we must add at least one-third more for the city, town and village population which such development will necessitate and support.

**250,000 FARMERS**

"Summing up my proposal, honorable members will see that it contemplates the ultimate settlement of fifty million acres of land by some 250,000 to 300,000 farmers. These, with their families and the urban population which will be required and the consequent developments which will follow, will add two million new people to the prairie provinces. I propose to start out to double the present population of the West. Do this and the rest of Canada will grow and prosper.

"The title of the scrub lands I have referred to rests in the Crown. This affords an opportunity to again advertise free homesteads. There is no inducement which compares with this: 'One hundred and sixty-acre farms free.'

"I suggest that these lands be given as homesteads to new settlers free from all taxes for the first five years and subject only to the costs of clearing and the construction of modest farm buildings.

**FREE HOMESTEADS**

"I propose that only eighty acres, the easiest half of each homestead be cleared, leaving the balance to supply the needs of the farmer for building and for fuel. This he can clear himself later. He will, surely, to begin with, have eighty acres under plough, sufficient to support himself and family.

"As to the cost of clearing, I have made careful inquiry into this question. It is no longer practical to clear land in the old-fashioned way. The grub hoe must give way to the heavy steam plough, which walks through ordinary brush and scrub like so much stubble. The operation, while necessarily under government direction, would be more or less a co-operative clearing scheme.

"Using modern methods, confining the clearing to the easiest half of each homestead, avoiding any heavily-timbered areas and prorating the expense over the district, I estimate the cost of the whole would not be over $12.50 an acre, or $1,000 must be expended for clearing on each homestead. In addition, the expenditure required for the modest farm building, generally a log house and barn, would approximate $500, making the total of $1,500 per homestead.

**TO REPAY COST**

"I would have the Government make this charge against the land. It would amount to an advance of less than $20 an acre on the cleared land, with the balance of the homestead thrown in.

"The average value of cultivated land in the Western provinces is about $25 an acre. I leave it to the honorable members to say whether the Government can make this expenditure, taking a first lien on the farm with safety.

"As to repayment, I suggest the adoption of a plan resembling the Irish Land Act. Capitalizing the $1,500 at 4½ per cent for the first five years, giving the settler six years to get on his feet before he is called upon to pay either interest or capital. Beginning at the end of the sixth year, the indebtedness might be spread over thirty annual instalments, including the interest at 4½ per cent. At the end of these payments the settler would have his title clear. I am sure it will surprise the honorable members to learn the small amount of money the settler would be required to pay, beginning at the sixth year—one hundred and fourteen dollars and seventy-five cents a year will give him his farm clear at the end of the period and give the country back the money advanced with interest at 4½ per cent.

"That is no burden for any worthy man. The Government loans its credit, but runs no risk. The security is always ample.

**TEN-YEAR PROGRAMME**

"Well, and energetically administered, it should be possible to complete the programme I am suggesting in ten years. On this basis, I estimate that the Government would be called upon to finance about thirty million dollars a year on the average, or a total of $300,000,000. Not very much of this money would be repaid in the interval. Nothing at all for the first five years. The country can well afford to borrow for such a development, issuing special land bonds or debentures for such time as will make it possible for repayments from the settlers to take care of the same.

"I was interested in the statement by the honorable member for Vegreville a few days ago that there was too much paternalism in our colonization work.' I entirely agree with him. Many of us who have been raised in log houses take little stock in the idea that a new settler must have a frame house and a bathtub before he can set to work.

"Since the war many people seem to think that a new settler must start off with modern equipment and frame buildings and a developed farm. To do so without capital, is to load him down with a mortgage which breaks his neck. The successful settlement of the West was accomplished largely by men who started with a sod house.

**EMPLOYMENT**

"It may appear to some honorable members that further temporary assistance would have to be provided. Conditions have not changed in Western Canada so far as making a success on the farm is concerned. The new settler while he is getting his homestead under way must be given an opportunity to work. The adjacent harvest fields afford him two or three months' work at good wages each year, and this, together with the employment he would be certain to obtain in the clearing operations which would be going on in the proximity to his homestead, would tide him over. Continuous clearing, preceding settlement, building of schools, roads and similar public improvements, if done in a sympathetic way and with a view to helping the newcomer and not some contractor, will supply the additional grubstake which may be necessary for the settler while he is getting on his feet."

**PURCHASED LANDS**

General McRae said his proposals, if carried to conclusion, would eventually mean the doubling of the forty million acres under crop in the three Prairie provinces last year. The settlement of unoccupied land adjacent to our railways was a different matter from the settlement of Crown lands to which he had referred. The co-operation of the provinces was essential to settle the unoccupied lands near the railways and he thought the practical method of colonization was under the crop payment plan. The provinces could do much to popularize the crop payment plan and relieve him from the necessity of sitting on the job when threshing time come around. He thought the provinces might well offer to waive unoccupied land tax for those who listed their land for sale at an agreed price on the crop payment plan. The province could arrange with the municipalities whereby the new settlers would be relieved of all taxes on their land for the first five years.

**IMMIGRATION AGENTS**

General McRae supported the formation of community clubs and thought that outstanding successful farmers throughout the West could be utilized as splendid colonization agents instead of the "impracticable brigade," now on the payroll of the Immigration Department. Leading successful farmers in the West could go back to their old homes and bring out an average of twenty-five men, many of them with families, to settle on farms.

"It should be possible to send several hundred of these colonizers to Europe and the United States every Fall," said General McRae. "The cost would be small compared with results, and these colonizers could bring out new settlers."

**CO-ORDINATION**

He considered it was high time that Provincial and Federal co-operation in immigration matters in London were co-ordinated.

"Federal and Provincial colonization officers acting on their own do not make for the best results," he said. Not a few immigrants failed because they had been misplaced in the Dominion. The High Commissioner in London should take a more active part in immigration matters. He suggested that Premier King might explain why the last Imperial conference was so barren of results in regard to the Imperial migration. It should be possible to work out an adequate Imperial colonization scheme when there were millions of acres of good lands which could be settled in Canada and when Great Britain had available both men and money.

I suggested to the government that no place in the British Empire affords a better opportunity for a big successful migration than the Peace River country. In fertility and productiveness the soil of the Peace River area was unequalled in any similar sized area in North America while the Summer climate over a period of twenty years was identical with Edmonton."

The proximity of the Peace River country to the sea accounted for its climate, and with good direct railway service the heart of the district would be little over a day's ride from the city of Vancouver.

**PEACE RIVER**

"Railway facilities for this vast empire should be undertaken with a view to its ultimate development. Do not let us make the mistake we have made so often in the past of building only with a view to the very near future," said General McRae. "Peace River wants a trunk line to the sea—not a branch line outlet."

"I suggest to the Government," General McRae said, "that in co-operation with the Imperial Government and the Provinces of British Columbia and Alberta, the Peace River be developed as a great Imperial settlement.

"Alberta and British Columbia together could furnish the land required for homesteads, thirty million acres. The Dominion Government could finance the work by clearing the land and erecting the necessary buildings, on the basis I already proposed. Great Britain as its part in the undertaking should finance the temporary requirements of the settlers which it does now in part. It would be a reasonable proposal for all partners in the British migration scheme to jointly work out some equitable basis as a guarantee of the interest for a period of twenty years of the bonds which our national railways would have to issue to enable them to take over and hurry to completion the railway programme of both Alberta and British Columbia, including the branch lines which would be later required as settlement is made. This would relieve the national railways from any danger of a deficit on account of this railway construction for a generation to come."

**BRITISH IMMIGRATION**

He believed that the British race would make good farmers and that the preliminary training of these Britishers should be done at home so that any misfits would be largely eliminated there.

"To this end the British Government might see fit to transfer some of their dole funds as bonuses to induce farmers to train these prospective migrators," declared the general.

Under an arrangement of this kind almost a million men now on the farms in the British Isles would be made available for Canada.

"Have we the courage to undertake this programme?" asked General McRae. "Where are our national builders—the worthy successors of the Macdonalds, the Cartiers and the Lauriers of yesterday?"

An article published in The Financial Post intimated that the Government was to give the 3,000-family settlement scheme a new name as the "Pioneer Land Settlement Scheme."

What hope would there be in this revamp plan that had failed to complete the movement of only 3,000 families in three years under the present scheme? "I want to see all undesirable races absolutely barred, let the price be what it may," concluded General McRae.

**Coughing Spasms Relieved Chronic Catarrh Overcome**

From Saint John, N.B., comes the convincing testimony of Mrs. Harry E. McDonald, of 345 City Road. "As a long sufferer from catarrh and asthma, I can testify to the remarkably beneficial action of Catarrhozone. When coughing spasms come on, Catarrhozone gives me immediate relief. A few breaths taken through the inhaler clear the nose, throat and enable me to breathe freely. Catarrhozone has relieved me of chronic catarrh in the nose and throat. To prevent colds and keep the breathing organs in good condition, I know of nothing so efficient as Catarrhozone."

Catarrhozone is needed in every home. Large size lasts two months, price $1.00; Small size, 50c. At all storekeepers and druggists. (Advt.)

## Canada's Greatest Hotel

THE Canadian Pacific Railway hotel, Royal York, which is at present being constructed on the site of the old Queen's Hotel, Toronto, will cover a ground space of 340 feet by 194 feet and rise to a height of 395 feet from the sidewalk. It will contain 1,100 rooms and occupy twenty-eight stories. The picture above is taken from a scale model and shows just what the new building will look like when completed in May of next year. All labor, materials and furnishings will be Canadian as far as practicable.

## TARIFF OPINION ON WOOL PLANT

**SPECULATION APPEARS TO FAVOR NEW TEXTILE COMPANIES**

**Big Woolen Industry Built Up at Portland From Small Beginnings**

While tenders are to be invited in connection with the building to house the plant of the British Columbia Worsted Mills, Limited, and Mr. John Moore, the operator, has part of his machinery at the port packed ready for shipment, the question of the tariff changes recently announced are raising great interest in Eastern Canada.

A personal inquiry from a number of leading manufacturers, conducted by The Mail and Empire, Toronto, seems to suggest a benefit to new firms (like the company planning to operate here), on the ground that the placing of textile machinery on the free list will enable companies to begin with less overhead, while the manufacturers who do not produce their own yarn will benefit from the change, by the placing of yarns on the free list.

An example of how a woolen plant on the Pacific Coast may develop from small beginnings is given in an account of the refinancing of the Portland Woolen Mills, in yesterday's issue of The Oregonian. Dating back to 1901, the plant now annually converts 4,000,000 pounds of raw materials into an average of $2,000,000 of finished products. An average of 500 workers is given year-round employment. The payroll in 1927 amounted to $600,000.

### Obituary

BOWTELL—There passed away yesterday morning at St. Joseph's Hospital, Thomas Bowtell, aged fifty years. Mr. Bowtell was a private in the 63rd Battalion. He is survived by his widow, Annie Bowtell, of Penticton, B.C. The remains will be forwarded by S. J. Curry & Son today to Penticton, where interment will be made.

THORNE—The funeral of Yoell Thorne took place from Hayward's B.C. Funeral Chapel yesterday afternoon, proceeding to St. Mary's Church, where service was held, Rev. A. E. deL. Nunns, assisted by Archdeacon Laycock, officiating. The hymns sung were "Where the Light Forever Shineth," and "The Day Thou Gavest Lord Is Ended." Many friends were present, and a large number of beautiful floral offerings were received. The following acted as pallbearers: Messrs. J. E. Kilty, J. Strutt, W. S. Thorpe, H. D. Cotton, G. W. Pettit and W. R. Woods. The remains were later forwarded to Vancouver for cremation.

LAZZAR—The remains of Chief Andrew Lazzar were laid to rest in the Indian Cemetery at Sooke, B.C., yesterday morning, the funeral taking place from Hayward's B.C. Funeral Chapel, proceeding to the Catholic Church at Sooke, where service was conducted by Rev. Father Leterme. A large number of friends were present, including a delegation from the various Indian reserves of the island. Beautiful floral designs covered the casket. The pallbearers were Messrs. G. F. Barter, L. George, D. George, George Cooper, A. Peters and A. Albany.

WOOD—The death occurred suddenly, at the family residence, 420 Vancouver Street, last evening of John J. Wood, aged sixty-two years, a native of England and a resident of this city for sixteen years. The remains are resting at the Thomson Funeral Home, 1625 Quadra Street, pending funeral arrangements, which will be given out later.

**For Children's Ills Mothers Use Nerviline**

Pain and sudden sickness are apt to come upon us at any time. Safety lies in having always handy on the shelf a reliable pain relief like good old **Nerviline**. For nearly half a century **Nerviline** has been a family stand-by, and most mothers have come to rely upon it in case of colds, sore throat, tight chest, sprains, cramps, nausea, and sudden attacks of sickness at the stomach. For internal or external pains, diarrhoea, cramps, colic, **Nerviline** is worth its weight in gold in every home, and costs but 35 cents, at all dealers. (Advt.)

### Y.M.C.A. Board Meeting

The monthly board meeting of the Y.M.C.A. will be held on Tuesday instead of on Monday.

**Silk Dresses**

In the Smartest of Spring Styles

New interpretations of the Spring mode are revealed in the fresh display of Dresses here this week. There are some charmingly dainty frocks of flat crepe, pea de peche, Canton, georgette and crepe-back satin which are amazingly low priced at only

**$14.75, $25, $37.50**

728-730 Yates St. Scurrah's LIMITED Phone 3983

*Have Bumpers Nickel-Plated*

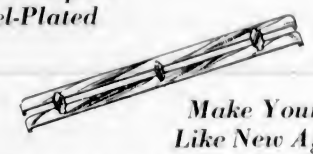

*Make Your Car Like New Again!*

**ALBION STOVE WORKS, LTD.**

2101 Government St. (Corner of Pembroke St.) - Phone 91

SPECIAL FOR THIS WEEK ONLY

**500 Thermos Flasks - 54c**

**THE OUTLET STORE**

1110 Government St. Next Royal Bank

## FOR CHILDREN OF EX-SERVICE MEN

TORONTO, March 9.—The board of trustees appointed to administer Ontario's share of the canteen funds handed over by the Dominion, $970,000, has decided upon a policy for use of these funds. They will be devoted to education of the children of ex-service men where assistance is needed, assistance to ex-service men themselves in urgent cases, and thirdly to assistance of widows and dependents of ex-service men not in receipt of pension.

## CANADA AND EGYPT

OTTAWA, March 9.—The Government was asked in the House of Commons today by J. S. Woodsworth, Labor, Winnipeg, if Canada had been consulted regarding British policy in Egypt.

"The treaty to which my honorable friend refers," said the Prime Minister in answering, "was negotiated by His Majesty's Government, representing Great Britain and Northern Ireland. This Government was kept informed of the progress of the negotiations."

### Appropriate Crime

ROCHESTER, N.Y., March 9.—I. Sam Wieldrick, one-time owner of the Rochester Baseball Club of the International League, convicted of grand larceny in the first degree for the misappropriation of stocks valued at $110,000 today, was sentenced to from three to six years in Auburn prison by Judge Frederick L. Butcher. A motion for a new trial was denied.

**Victor**

VE Orthophonic **Records**

**Diane**

*(I'm in Heaven When I See You Smile)*

| | | |
|---|---|---|
| Waltz | The Troubadours | 21000 |
| Organ | Jesse Crawford | 21146 |

**Is She My Girl Friend?**

| | | |
|---|---|---|
| Fox Trot | Coon-Sanders Orchestra | 21148 |
| Vocal | Johnny Marvin | 21153 |

**My Ohio Home**

| | | |
|---|---|---|
| Fox Trot | Jean Goldkette and His Orchestra | 21166 |

**My Blue Heaven**

| | | |
|---|---|---|
| Vocal | Gene Austin | 20964 |
| Fox Trot | Paul Whiteman and His Orchestra | 20828 |
| Organ | Jesse Crawford | 21092 |
| Instrumental | Victor Salon Group | 35875 |

**Among My Souvenirs**

*The big hit of the season!*

| | | |
|---|---|---|
| Fox Trot | Roger Wolfe Kahn and His Orchestra | 21084 |
| Instrumental | Paul Whiteman's Concert Orchestra | 35877 |

*Also the latest Red Seal records by famous Victor artists*

Victor Talking Machine Co. of Canada, Limited

HIS MASTER'S VOICE

## KIRKHAM'S MONEY SAVERS

Choice Bright Del Monte Prunes, mid size, regular 12½c lb., 3 lbs. for ... 29¢
Choice Evaporated Apricots, regular 30c lb., 2 lbs. ... 45¢

Finest Pastry Flour, 10-lb. sack ... 46¢
Shelled Walnut Pieces, lb. 29¢
Sunlight Soap, 4-bar cartons for ... 21¢
Icing Sugar, 3 lbs. ... 25¢
Beach-Eakins' Pure Peach Jam, 4-lb. tins ... 49¢
Three Shirriff's Jelly Powders, glass fruit dish free ... 25¢

Honolulu Lady Finest Hawaiian Sliced Pineapple, regular 35c tin ... 25¢

Gold Cross Greengage Plums, fancy pack, large tins ... 20¢
Hamsterley Brand Tender Green Peas, per tin ... 15¢
Lima Beans, 3 lbs. ... 28¢
Fry's Cocoa, ½-lb. tins ... 27¢
Ghirardelli's Ground Chocolate, 1-lb. tins ... 49¢
Choice Seedless Raisins, 2 lbs. ... 25¢
Fine Salt for Shakers, 24-oz. packets ... 5¢

New Shipment Crystallized Ginger, extra special, lb. ... 29¢

Ideal Silver Cream, bottle, 20¢
2-in-1 Shoe Polish, per tin, 10¢

Assorted Biscuits, regular 45c lb. Special ... 25c

Red Arrow Sodas, large packet ... 20¢
Huntley & Palmer's Marie Biscuits, reg. 35c, for ... 25¢
Christie's Assorted Biscuits, reg. 50c, 1-lb. carton, 42¢
Turkish Delight, regular 35c lb., for ... 25¢
Neilson's Jersey Milk Chocolate, large bar, reg. 25c, 19¢
Cowan's Maple Buds, regular 60¢ lb., for ... 45¢

Sweet Navel Oranges, reg. 45c. Today, doz., 35c
Sweet Navel Oranges, dozen ... 21c

Nice Juicy Lemons, doz., 20¢
California Grapefruit, 5 for ... 25¢
Fresh Rhubarb, bunch ... 15¢
Ripe Mexican Tomatoes, per lb. ... 35¢
Ripe Bananas, dozen ... 35¢
New Dates, 3 lbs. for ... 23¢
Marmalade Oranges, doz. 35¢
California Cluster Raisins, per packet ... 16¢
Imperial Grapefruit, 4 for 25¢
Sunkist Oranges, special, per dozen ... 43¢

Okanagan Newton Pippin Apples, box $2.75
Fine Local Potatoes, 15 lbs. for ... 25c

Large Head Lettuce, each, 10¢
Early Surprise Seed Potatoes, 10 lbs. ... 25¢
Good Sound Onions, 7 lbs for ... 25¢
Good Swede Turnips, 15 lbs. for ... 25¢
Fresh Hothouse Cucumbers, each ... 40¢
Fresh Cauliflowers ... 25¢, 20¢ and ... 10¢

Fletcher's Picnic Hams, per lb. ... 19c

Mild Sugar-Cured Breakfast Bacon, piece cut, per lb. 33¢
Home-Cooked Corned Beef, sliced, per lb. ... 23¢
English Polony, per lb. 28¢
Very Mild Cheese, per lb. 25¢
H.A. Cheese, per lb. ... 33¢
Pure Lard, per lb. ... 18¢
Domestic Shortening, lb. 18¢

New-Laid Eggs, Extras, per dozen, 33¢; Firsts, dozen, 32¢

Finest New Zealand Creamery Butter, lb., 45¢; or 3 lbs. for ... $1.32
Finest Alberta Butter, per lb., 43¢; Or 3 lbs. for ... $1.25

FRESH MEATS, FISH AND POULTRY AT SPECIAL PRICES FOR TODAY
Buy Here and Save Money

SUGGESTIONS IN BEEF
Small Rump Roasts of Beef, per lb. ... 28¢ and 25¢
Small Sirloin Tip Roasts, per lb. ... 28¢ and ... 22¢
Small T-Bone Roasts, lb. ... 35¢
Middle-Cut Sirloin Roasts, lb. 38¢
Wing Rib Roasts, per lb. ... 35¢
Thick Sirloin Roasts, per lb. ... 37¢
Fillet Mignon Steaks, per lb. 85¢
New York Steaks, per lb. 65¢
Best Sirloin Steaks, per lb. 43¢
Lean Pot Roasts, lb., 22¢ and 18¢
Brisket, per lb. ... 19¢ and 16¢
Beef Shanks, whole or half, per lb. ... 15¢
Prime Ribs of Beef, rolled and weighed with the bones. Per lb. ... 23c

NEW ZEALAND LAMB
Shoulders, per lb. ... 21¢
Loins and Ribs, as cut, lb. ... 25¢
Legs, not too large, lb. ... 32¢
Fresh Minced Beef, per lb. ... 18¢
Fresh Beef Sausages, per lb. ... 15¢
Pork Kidneys, per lb. ... 15¢
Lambs' Tongues, 5 for ... 25¢
Shoulders and Half-Shoulders of Lamb, per lb. 28c
Fresh Rabbits, pelts off, lb. 28¢
Fancy Fresh-Killed Fowls, 4 to 6 lbs. weight, per lb. 33c

SEASONABLE FISH SPECIALS
Fresh Cod, 2 lbs. ... 25¢
Fresh Halibut, lb. ... 23¢
Fresh Soles, lb. ... 15¢
Eastern Haddie Fillets, extra special, lb. ... 15¢

H. O. KIRKHAM & CO., LIMITED
Grocery Phones 178-179 — 612 Fort Street — Butcher & Provisions 5521-5520
Delivery Dept. 5522 — Fruits 5523 — Fish Dept. 5521


## SEVERE TREMORS

SEATTLE, March 9.—Prolonged earth vibrations beginning at 9:35 and lasting until 11:20 were recorded on the University of Washington seismograph this morning.

WASHINGTON, March 9.—A severe earth disturbance was registered today on the seismograph of Georgetown University. Beginning at 1:25 p.m. the tremors continued at intervals, for more than four hours, reaching a maximum intensity between 2:22 and 2:29. Director Tonderf termed the quake "intensely severe" and estimated its locality as 7,200 to 7,400 miles from Washington.

FAENSA, Italy, March 9.—For a period of three hours this evening the instruments in the Bendandi Observatory registered violent earth shocks. The central point was estimated to be about 5,000 miles distant.

While the sugar beet subsidy cost England $27,000,000 last year, it gave employment to 8,300 men.

"Doesn't it upset you when you run over a pedestrian?"

"No. I've never hit anyone as big as all that."


4 Reasons the Doctor Says "Use Kotex"
the Scientific Sanitary Napkin

1 Safe to health. Home-made napkins often cause sickness.
2 Scientifically shaped—corners rounded for comfort—softest material—form-fitting—actually non-detectable when worn.
3 Discard easily without embarrassment. Directions in every package.
4 Deodorize while they act, ending all fear of embarrassment.

Get Kotex Sanitary Napkins at any Drug, Dry Goods or Departmental Store

Made in Canada
KOTEX
Sanitary Napkins

# POLICY BASED ON PEACE HOPE

## British Naval Estimates Further Reduced in Expectation of Long Period Free From Warfare

### *TO GO SLOW WITH SINGAPORE BASE*

LONDON, March 9.—The net total of the British Navy estimates for the coming year is £57,300,000 (roughly $286,000,000). The original estimate for the current year was for £58,000,000, but a supplementary estimate for £450,000 was issued today to complete the current financial year. In an explanatory statement, Right Hon. William C. Bridgeman, First Lord of the Admiralty, says that the provision included on account of the new construction programme is £9,629,857 against £9,983,446 in 1927. "Had the full programme been proceeded with," he said, "the provision required in 1928 would have been at least £10,700,000.

"This considerable reduction is due to the fact that the Government reduced the programme by two cruisers in 1927 and one cruiser in 1928.

"The provision for the air fleet arm is increased by £198,000.

LONG PEACE EXPECTED

"In the preparation of these estimates the continued placidity of the general navy situation has been constantly in our minds and many important services have either been deferred entirely or are being provided at a leisurely rate, which the expectation of a prolonged period of peace alone warrants."

The expenditure on the Singapore naval base is being confined mainly to the continuation of work involved in the installation of a floating dock, which is expected to arrive at Singapore about November, and to be ready for use four months later.

Owing to a reduction in the building programme and other items, it has been possible to reduce the naval personnel.

The final figure for 1928 will be 100,986, or a reduction of 1,289 when compared with 1927.

The new programme for 1928 includes the provision for commencing construction of these new ships:

Two cruisers, one submarine, one depot ship, one flotilla leader, eight destroyers, six submarines, one river gunboat and four sloops.

## *City & District*

**Japanese Prunes Take Color**—The boulevards in the Fairfield district, where Japanese prunes are planted, will soon be a vision of beauty, the trees already being in early Spring garb.

**Installation of Sidings**—Additional sidings to accommodate the traffic to the Victoria Lumber & Manufacturing Company's plant at Chemainus have been constructed by the Esquimalt & Nanaimo Railway.

**Rain Was Welcome**—At a time when Spring planting is already starting in this district, the rainfall on Thursday evening and Friday morning was particularly welcome, and while only half as much fell as on the Lower Mainland, it gave promise of being the beginning of the long-wanted Spring showers.

**Aldermanic Indemnities** — The Municipal Act amending bill was before the Legislature last evening. Mr. Reginald Hayward, who had raised the point in the afternoon against the allowing of the increases in the indemnities to be paid to aldermen, again pressed his objection to making this possible. The principle was adopted before the bill was disposed of last night.

**Town Planning Bill**—The Town Planning Bill came before the House in the committee stage yesterday afternoon. In reply to Mr. J. W. Jones as to the origin of the bill, Hon. A. M. Manson said it was in line, he was informed, with one that was made to apply to Point Grey, and which was held to be satisfactory. It was the desire of Vancouver to have a settled policy with regard to these matters. Progress was reported, after which the committee rose to sit again.

**Telephoning to Old Country**—It is expected that communication by commercial telephone overland, and beam wireless across the Atlantic will shortly be extended here. Vancouver has recently handled a call of this nature, but British Columbia Telephone Company officials stated yesterday that Victoria had not yet been approved by the connecting telephone companies across the United States, so that the matter is still in abeyance so far as this city is concerned.

## *With the Ex-Service Organizations*
In Victoria and District

BRITANNIA BRANCH

A special general meeting of the Britannia Branch of the Canadian Legion will be held in the clubrooms, Johnston and Broad Streets, on Tuesday, March 20 for the purpose of discussing a benevolent insurance scheme. A full attendance of members is requested.

VANCOUVER'S MAYOR HONORED

VANCOUVER, March 9.—At the head of Seymour Valley, visible from the motor road leading to the water board's dam, lies a beautiful snow capped mountain, which, until a few days ago, had never been named. Reeve Jack Cornett, South Vancouver, observing its beauty on a recent excursion to Seymour Dam with Mayor L. D. Taylor and E. A. Cleveland, commissioner of the water board inquired as to its name. "Well, let's have it named Mount L.D.," urged Mr. Cornett. The sequel was a letter from Mr. Cleveland to the National Geographic Board. The answer has come back, and "Mount L.D." it is.

Edinburgh will have an aviation club.

## Presides at Probe of Hollinger Tragedy

TWO pictures are shown of Mr. Justice Godson, who has opened a probe at Timmins, Ont., into the cause of the Hollinger Mine fire, which cost the lives of thirty-nine miners. It is expected that the investigation will involve the examination of about a hundred witnesses. No action will be taken by the coroner's jury until the Government inquiry is ended.

# ROYALTIES ON FUR GOING UP

## Province to Collect Higher Revenue With Advance of Prices — Bounty on Coyotes Will Be Raised

### *DOGS ARE BETTER THAN PITLAMPING*

Bootlegging in bounties will require preventive regulations, Mr. M. B. Jackson, chairman of the Game Conservation Board, indicated at the annual meeting of that body at the Parliament Buildings yesterday.

Mr. Jackson explained that owing to difference in the British Columbia and United States regulations, the nose piece could be presented for the bounty in one country and the rest of the skin for a second bounty elsewhere. He was inclined to think that the regulations should require presentation of the whole skin.

The chairman also indicated that the royalties on fur-bearing animals would be increased shortly. At present they were not bringing in a fair revenue. The scale now in force had been fixed several years ago, he pointed out, adding that, since the skins now brought higher prices in the fur market, there was no sound reason why the province should not collect a bigger revenue on them.

Increase of the bounty on coyotes from $5 to $7.50 was also contemplated by the board, the chairman said.

Investigations by the provincial game wardens had disproved statements that, in the present deer situation, the bucks were being killed off so rapidly that the balance between the sexes was disturbed.

Regarding the contention of Major R. J. Burde, Alberni, that farmers should be allowed to pit-lamp deer, Mr. Jackson said a good dog would be of more value for protective purpose than such privileges. Farmers were always given the right of way when their interests conflicted with those of sportsmen, he declared.

Mr. Jackson announced that the board proposed to make a round-up of a band of Chilcotin Indians whose depredations were causing great loss in the Interior. He stated that thirty-five forest fires, burning at one time, had been discovered to be the work of these Indians, who, led by an unscrupulous and clever leader, had so far baffled the provincial police.

Apples grown in Australia this season would fill 8,643,000 bushel baskets.

The Outer Possessions of the Netherlands East Indies have a labor shortage.


## PAINS ALL OVER BODY

### Two More Cases of Feminine Illness Relieved by Lydia E. Pinkham's Vegetable Compound

Barrington, N. S.—"I had terrible feelings, headaches, back and side aches and pains all over my body. I would have to go to bed every month and nothing would do me good. My husband and my father did my work for me as I have two children and we have quite a big place. I read in the paper about Lydia E. Pinkham's Vegetable Compound, and then got a little book about it through the mail, and my husband sent to Eaton's and got me a bottle, and then we got more from the store. I am feeling fine now and do all my work and am able to go out around more. I tell my friends it is Lydia E. Pinkham's Vegetable Compound that makes me feel so well."—Mrs. VICTOR RICHARDSON, Barrington, Nova Scotia.

### Dull Pains in Back

St. Thomas, Ont.—"I took four bottles of Lydia E. Pinkham's Vegetable Compound and found great relief from the dull, heavy pains in the small of my back and the weakness from which I suffered for five years after my boy was born. After taking the Vegetable Compound and using Lydia E. Pinkham's Sanative Wash I am feeling better than I have for the past seven years, and advise my friends to take it."—Mrs F. JOHNSON, 49 Moore Street, St. Thomas, Ont.


# *Hinchliffe Ballot Is Recommended as Best For Itinerant Elector*

Continued from Page 1

(a). It should give every elector the opportunity to cast his ballot.

(b). Prevent non-qualified persons from voting.

(c). Prevent impersonation.

(d). Prevent tampering with ballots after such have been cast.

(e). Prevent misuse of the privilege of voting, e.g., disposing of the right to vote.

(f). Permit the rejection of ballots containing vital defects discovered up to the time of the final count.

(g). Permit ballots to be counted on the day of the poll.

(h). Preserve secrecy of the ballot.

(i). Be as simple as possible.

(j). Be as inexpensive as possible.

It recognized that the special problem confronting the committee was that of discovering how to extend to the moving population of British Columbia every opportunity to vote without opening the door to wrongdoing and misuse of the franchise.

The following systems for accomplishing this purpose were examined:

(a). The absentee ballot as amended in 1925.

(b). The proposed travelers' ballot.

(c). The advance poll.

The last named was rejected as being too limited in its scope and as open to abuse during the period marked ballots were held in custody.

The travelers' ballot was found to be not so wide in its application as the absentee ballot.

The absentee ballot as amended in 1925, on examination was found most nearly to meet all requirements. Records of its use in the North Okanagan election were examined, and any failure of the absentee vote to give satisfaction in that election was found to be due to misunderstanding and not to the ballot itself. Your committee, therefore, unanimously recommends:

(1). That the absentee ballot as amended in 1925 be retained.

(2). That the "official mark" be discarded as being no longer needed.

(3). That form 25 of the "Provincial Elections Act" be amended so as to read "with a pencil," instead of "with the pencil provided in the compartment."

(4). That thicker ballot paper, or, if available and deemed necessary, bankers' safety paper be used for ballots.

(5). That simple instructions as to methods of folding the absent voter's ballot be printed on the ballot paper itself.

(6). That fifty copies of the voters' list applicable to his riding be supplied to each candidate and, in addition thereto, five copies for each poll.

As soon as the reading of the report was finished by Mr. Pattullo, it was greeted with applause from both sides of the House.

The Minister of Lands suggested that the report be adopted.

REGULARITY OF PRACTICE

This was met by Mr. A. M. Manson with the statement that he doubted the wisdom of adopting the report at this stage. He said there were features in the report that he did not approve of. He instanced the use of any pencil in marking the ballots as a dangerous one. It might, he said, throw the way open to identification of the voter.

Mr. R. H. Pooley, however, pointed out that in election cases it had been held by the judges that pencil-marked ballots were all regular and that only ink-marked ones were thrown out.

The Premier thought it might be as well to leave the adoption of the report open. He said that if it were left that way, he would undertake to see that all the proposals contained in the report were placed on the order paper, so that they could be brought up when the bill came forward again for consideration.

Mr. Pattullo suggested that a new bill might be prepared and that when this was done, the old bill could be discharged.

Mr. Pooley pointed out that there were two opposite principles involved in the two propositions. They could not well vote for the second reading of the present bill, and then introduce an amendment that was entirely different from it.

It was finally decided to leave the matter stand as it was, to be settled when the House met again. The Premier intimated that he was tired, and he felt that all the others were, so that they were not in the best form to settle such a matter.

The Elections Act amendment bill was halted in its progress through the Legislature yesterday afternoon, and referred to a select committee for consideration with a view to arriving at a solution of the matter that would be generally agreeable to the members of the House.

Dr. MacLean, the Premier, intimated that he was prepared, following the representations that had been made, to accede to the desire to have a committee go into the matter from all angles.

He said that he proposed to defer the second reading until this committee should make inquiry.

He suggested that the members of the committee should be excused from attendance in the House for the afternoon so that they might go into this matter, and he thought that a report should be forthcoming either in the afternoon or evening as to what progress was being made.

If it were found that there was no possibility of the members of the committee getting together the bill could then be proceeded with on its second reading.

Mr. R. H. Pooley, in support of the line that the Premier offered to take, said that he hoped that both sides would be able to get together on this matter and frame an amendment that would be agreeable to all.

He felt that this committee might make a report for the night sitting. There should be, he thought, a preliminary report at least at that time. He suggested that the committee have power to call to its aid the members from either side in an endeavor to arrive at a fair conclusion in the matter.

The proposal of the Premier, seconded by Mr. Pooley, was adopted, and the committee at once left the chamber to enter upon its duties.

### *Three Die in Fire*

ST. JEROME, Que., March 9.—Three members of one family were burned to death and a fourth suffered serious burns when fire destroyed the living quarters of Leon Duquette, forty-seven, a shoemaker, here this morning. Seven other members of the family, the father, Leon Duquette, and six young children, escaped with minor injuries.

### *Mr. Jules Hurtig Dies*

NEW YORK, March 9.—Word of the death of Jules Hurtig, theatrical producer, at sea aboard the Hamburg-American liner Reliance, cruising in the West Indies, was received here today by business associates. Hurtig sailed with his wife on February 25. The Reliance is due to call at Colon, Panama Canal Zone, tomorrow.

A voluble woman who was seated in a railway carriage spoke French so fluently that another woman ventured to congratulate her. "It is a fact," said the former, "that we English people as a rule either speak no French at all or else we speak it very badly." "Where did you learn French?" asked a Parisian lady who was sitting close by. "From a native," was the proud answer. "Ah!" said the Frenchwoman. "A native of what country?"


CANADIAN NATIONAL STEAMSHIPS
WINTER SCHEDULE

Ss. Prince Rupert will leave Vancouver Mondays 8 p.m., for Powell River, Ocean Falls, Prince Rupert, Anyox and Stewart.
Ss. Prince John will leave Vancouver fortnightly for Queen Charlotte Island points.

"CONTINENTAL LIMITED"
CANADIAN NATIONAL RAILWAYS

Leaving Vancouver 9:50 p.m. daily for Edmonton, Sask.toon, Winnipeg, Ottawa and Montreal, carries through all-steel standard and tourist sleeping-cars, dining-car and drawing-room compartment library observation car, equipped with radio.
Passengers for the Old Country will find that this train offers maximum of comfort.
Tickets and reservations arranged, also baggage checked through from Victoria, any destination.
City Ticket Office, 911 Government Street. Telephone 1242.

A Piano Investment
That Can't Be Duplicated

The manufacture of Gerhard Heintzman pianos has been discontinued, and when our present stock of this high-grade instrument is exhausted not another single piano of this make will be obtainable. Meanwhile, we are selling the last remaining few of these brand new pianos at a tremendous discount. Our convenient payment plan you will also find attractive.

*Clearance Price* $465

Fletcher Bros. (VICTORIA) LIMITED
1110 Douglas Street

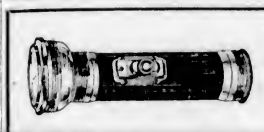

Safety First With an "Eveready" Flashlight
Fresh Refills Always in Stock, as Well as MAZDA Bulbs
HAWKINS & HAYWARD
Electrical Quality and Service Store
1121 Douglas St., Cor. View — Phones 643-2627

"IT SURE WAS GOOD"
As it removed CORNS I had had for years and took CALLOUSES right off my feet." A Vancouver lady ordered some more "Mosco" for her friends, and the above is a quotation from her letter. It will remove your Corns and Callouses too. 50¢ per jar. Just ask for "MOSCO," the wonderful remedy.
SOLE AGENT
STEWART THE SHOE MAN
1321 DOUGLAS ST.

Yes! We Recane Chairs
Bring your cripples to us and let war wounded make them like new again.
The Red Cross Workshop
584-6 Johnson Street (Just below Government) Phone 2166


### *HON. R. B. BENNETT TO VISIT HALIFAX*

MONCTON, N.B., March 9.—Right Hon. R. B. Bennett, leader of the Conservative party, passed through the city today on his way to Halifax. He was met at the train here by a large number of friends. He was accompanied by his sister, Miss Mildred Bennett, who will visit her brother in Saskatoon while Mr. Bennett is in Halifax. He is going there in connection with the raising of $100,000 for the Dean Weldon chair which is being founded in honor of the late Dean Weldon of the Dalhousie University Law School.

RUNNER TRAINS ON MACHINE

To keep in training during the Winter, Barsi, the Hungarian middle-distance runner, has had devised a special exerciser that strengthens his leg muscle. The machine permits the athlete to stand in approximate running position and to manipulate pedals which turn weights to give the necessary resistance.

### *ANNOUNCEMENTS*


**It is up to you!** It is astonishing the different ailments that respond to the Original Wilshire 1-on-a-co Belt. Come and have three free treatments and judge for yourself. Do not delay. Come in today. Office hours, 9 a.m. to 6 p.m. Phone 2362. Note the number, 504 Sayward Building.

**Electrolysis** in the hands of a competent operator is perfectly safe and absolutely permanent in the treatment of facial disfigurements, such as moles, birthmarks, etc. Recommended by the medical profession. Miss Hanman, 503 Sayward Building.

**A. Burdon**, lately of Burdon & Rodell and for several years with Cross & Co., is now connected with J. C. Bridgman's Real Estate Department, 604 Broughton Street.

**"Victoria Cathedral, English Cathedrals and Cathedral Building,"** illustrated. Public lecture by Archdeacon Laycock, Memorial Hall, Monday, 8:15 p.m. Admission free.

**Duchess Nursing Home**—Experienced care of infants and children by day, week or month. Malnutrition cases a specialty. Phone 2347.

**Hudson's Bay Hairdressing Parlors** — A complete Beauty Parlor Service with or without appointment. Phone 1670. Mezzanine Floor.

**Lunch at the Tea Kettle** before the Matinee. Tea afterwards. Next Ritz Hotel.

**Harper Method Facials** uncover hidden youth. 409 Sayward Building. Appointment. Telephone 1093.

**James Talbot**—Ask him for Sheen Polish. 1114 Government St.

COAL%
Coal With a Reputation
That's our Nanaimo-Wellington. —Ask anybody!
PAINTER & SONS
617 CORMORANT ST. PHONE 536

WOOD
Good Fresh Water Fir, 12-inch Lengths $5.00 Per Cord. Any Lengths, 2 ft., 16 in. Dry Kindling, $6.00 Cord
Shawnigan Lake & Malahat Dryland Wood Co.
1022 Douglas Street, Corner Pembroke
Phone 1185—After 6 P.M., 5511X

The Mikado Tailor
First-Class Work at Reasonable Prices
Ladies' and Gents' Suits, Dressmaking, Pleating, Alterations and Fittings Guaranteed
Phone 8128—1011 Hillside Avenue
Three Doors Below Quadra
Twenty-Five Years' Practical Experience

WEAK MEN
And for All Diseases of Men
Take Our Herbal Remedies
Book on Skin Diseases, New Treatise on Chronic Diseases; pamphlets on Manhood and Diseases of Men; booklet on Female Ills; advice and diagnosis form free. Consultation free. Open 2 to 6 and 7 to 8 every weekday except Wed. and Sat.
The English Herbal Dispensary, Ltd.
1300 Davie, Vancouver, B.C.

DRYLAND WOOD
First-Class Alderwood Fir, Delivered. Stove Lengths
GLENEAGLE WOOD CO.
Phone 2645; Night 2079


A mysterious epidemic near Bobrujsk, Soviet White Russia, which is characterized by swellings in the face and limbs, claimed sixty victims in a few days.

Try Us With Your Next Order of

**Dry Cleaning and Dyeing**

**NEW METHOD LAUNDRIES, LTD.**

*Phone 8080*

**Specializing Tire Repairs**

Genuine Firestone Retreads from ..... $7.00

**GUARANTEED**

A Perfectly Made Firestone Tread Put on Your Old Tire

**COME IN AND SEE US**

All Our Rebuilt Work Is Fully Guaranteed for 5,000 Miles

**Don't Be Confused by High Prices Others May Ask**

**TOM LUMSDEN**

853 Yates St. Phone 6277

# ADJUDICATOR FOR FESTIVAL NAMED

**Miss Margaret E. A. Crawford, A.M., to Judge Competitions in Elocution**

Miss Margaret E. A. Crawford, A.M., has been appointed elocution adjudicator at the Victoria Musical Festival. The elocution competitions will take place in the New Thought Temple, April 10 to 14, inclusive.

Miss Crawford comes to Victoria with a wealth of experience as an adjudicator, having officiated for two years at the Vancouver Musical Festivals, and local people acquainted with her work speak highly of her accomplishments in that regard. Born in Ontario she received her education there and at Columbia University, New York. Deeply interested in the art of reading poetry and in the science of English speech, while doing graduate work at Columbia she specialized in phonetics under Prof. William Tilly, and in the oral study of literature.

Miss Crawford has taught phonetics in New York and in the Leland Powers School of the Spoken Word in Boston. In 1923 she was invited by the Cornish School of Seattle, to open a department of phonetics and oral literature there and the following year became a member of the faculty of the University of Washington as phonetician and teacher of oral literature.

Those considering entering for the elocution and various musical sessions of the festival are urged to leave their forms at the festival office, 1623 Douglas Street, not later than 6 o'clock tonight in order that the names may be included in the official programme which will go to press shortly. Entries received after tonight will be subject to a penalty of double the usual fee. Copies of the syllabus and full information may be secured from the secretary's office, at the address above.

**LAKE HILL DANCE**

A St. Patrick's dance will be held in the Lake Hill Community Hall on Wednesday evening under the management of the social committee. Several novelty dances will be featured during the evening and prizes will be given for the best paper hats, ladies' and men's. A three-piece orchestra will provide music for dancing from 9 to 1 o'clock, and refreshments will be served.

Soft food makes soft children

**SHREDDED WHEAT**

Baked crisp and brown to compel chewing and insure digestion, Eat it with whole milk

• MADE AT NIAGARA FALLS •

*"Quality first"*

**McNISH'S SPECIAL SCOTCH WHISKY**

*(Consumed throughout the World)*

22

*The same rare old flavour —the same honest strength as 70 years ago.*

PRE-WAR STRENGTH—20 U. P.

This advertisement is not published or displayed by the Liquor Control Board or by the Government of British Columbia.

# *Women's Clubs and Societies*

## Mainland Commissioners to Attend Meeting of Council

The annual meeting of the British Columbia Council Girl Guides' Association, will be held this afternoon at the home of the provincial commissioner, Mrs. Alan Morkill, Pemberton Road, from 2:30 till 4:30 o'clock, after which the delegates and commissioners will be the guests of His Honor the Lieutenant-Governor and Miss Mackenzie at tea at Government House. Before the meeting adjourns, Madame Sanderson-Mongin will give an address on "Guide Ideals."

Among the commissioners who will attend the meeting are the following: Mrs. Fyfe-Smith, Vancouver; Mrs. R. W. Brock, Vancouver; Mrs. Peel, Burnaby; Mrs. Moxon, South Vancouver; Miss Denny, Duncan; Mrs. Perry, Vancouver; Miss Davis and Mrs. Munday, North Vancouver; Mrs. Kinloch, Shawnigan; Mrs. Wilson, Chilliwack; Mrs. Clegg, Vancouver; Mrs. Midgley, Penticton; Mrs. Gale, Saanich; Mrs. Hodgson, Alberni; Mrs. Heaps, New Westminster; Mrs. Riggs, Point Grey. Mrs. Bagley will represent the Women's Canadian Club of Vancouver, and Mrs. McNaughton will be the Victoria representative; the I.O.D.E. representatives will be Mrs. Curtis Sampson, Victoria, and Mrs. Perry, Vancouver.

The following delegates will attend: Mrs. White, Mrs. Odlum, Mrs. Hunt, Vancouver; Mrs. Gaviller, New Westminster; Mrs. Fletcher, Mrs. Dunkeld, Duncan; Mrs. Milne, Powell River; Mrs. Greig and Mrs. Ringrose, Point Grey East; Mrs. Frampton and Miss Hansford, Point Grey West; Mrs. Palmer and Miss Wills, South Vancouver; Mrs. Hawkshaw, Burnaby; Miss Lamont and Miss L. Gale, Saanich; Mrs. Ross and Miss McInnes, Chemainus; Mrs. Wallich and Mrs. Springett, South Cowichan.

## GROUNDS ARE TO BE IMPROVED

**Young Women's Christian Association Intends to Beautify Surroundings of Institution**

The monthly meeting of the board of directors of the Y.W.C.A. was held yesterday afternoon, the president, Mrs. Gilbert, in the chair and fifteen members present, when reports of the various committees were received.

The general secretary reported the receipts from the boarders during the month the largest since last August, and two special dinners served. The children's story hour had been very well attended, the interest steadily increasing.

The report of the treasurer showed a creditable balance.

The membership committee reported forty new members and twenty-nine renewals, the total being the largest number of members ever having been received during one month.

The girls' work committee reported all classes well attended and progressing favorably. Plans had been discussed with Miss Miller, physical instructor, regarding a demonstration of her work to be held the last week of April. A few piano and vocal solos might be given to vary the programme.

The house committee reported 4,007 meals served during the month and twenty-seven transient and twenty-six permanent boarders.

The travelers' aid had met seventy-six boats and fifty trains, assisting thirty-five people in various ways.

It was agreed that the time had come for the beautifying of the grounds around the building, and a committee was appointed to make all arrangements.

The following donations during the month were gratefully acknowledged: Mr. and Mrs. J. C. Newbury, $50; Mrs. W. J. Goepel, $10; Miss Heming, students' concert, $5; Miss Armstrong, $5; Ready to Help Circle, King's Daughters, $20, and two porch benches from Mr. and Mrs. Hugh McDonald.

### *Trustee Speaking to Parent-Teachers*

The next meeting of the Victoria West Parent-Teacher Association will be held in the school on Tuesday, March 13, at 8 o'clock. Mr. Alex Peden, a member of the Board of School Trustees, will speak on "The Proposed Technical School for Victoria." Because of the variety of courses offered by a technical school this subject is of particular interest. All the residents of the district are invited because a plebiscite will shortly be taken on this question.

### *Judgment Reserved*

Judgment was reserved by His Honor Judge Lampman in the County Court here yesterday at the conclusion of the hearing of the appeal by Nagina Singh, of Sidney, Hindu property owner, from a ruling of the Saanich court of revision, sitting on February 13 last, in regard to the assessment of his Saanich acreage. The appellant claimed that his lands and improvements were assessed too high, and not at their actual value. He also contended that the Saanich court of revision failed to adjudicate upon his lands and improvements so that the same should be fair and equitable. Mr. C. H. O'Halloran was counsel for Nagina Singh, and Mr. Ernest L. Tait appeared for Saanich municipality.

**MT. NEWTON SOCIAL CLUB**

BRENTWOOD, March 9.—The regular fortnightly card party of the Mount Newton Social Club will be held on Wednesday, March 14, at 8:30 o'clock.

## Canadian Delegate to Church Union Rally

**REV. D. W. BEST, D.D.**

**Who is one of the delegates from Ontario to the Interdenominational Congress which meets at Lancaster, Pennsylvania, this week. Delegates from all over Canada and the United States will attend this Congress to discuss church unity.**

## LICENCE TO COVER PERIOD OF USE

**Amendment of Motor Vehicles Act Suggested to Legislature to Protect Interior Motorist**

The somewhat unexpected opening of the Motor Vehicles Act for amendment in the Legislature yesterday was taken advantage of by Mr. R. W. Bruhn, Salmon Arm, to offer an amendment which interpreted the spirit of arguments current among motor folk through the the province, which crystallized in a resolution adopted by the Nelson Board of Trade last month.

This set forth in effect that while weather conditions in the Interior deprived car owners of opportunity for operating their vehicles during at least three Winter months, no consideration was shown in such connection in the licence requirement, in view of which it was suggested that the fee should be proportioned on the months in which cars were generally usable.

Mr. Bruhn's proposal was that where application for motor licence was made during February, only eleven-twelfths of the annual fees should be required, or when the season starts in March, ten-twelfths, in fair proportion. Not only would such an arrangement work out in greater equity to motor owners, but, it was argued, would increase revenue.

The amendment was not accepted on the technical objection that a private member could not initiate legislation affecting revenue of the Crown.

### *Dr. Sedgewick Lecture Date Is Altered*

Owing to the illness of Dr. Herbert H. Gowen, of the University of Washington, the dates of the lectures arranged by the University Women's Club must be changed.

Dr. Sedgewick, of the University of B.C., will lecture on Friday, March 23, at the Girls' Central School, Yates Street, on the subject of "Dramatic Irony."

Dr. Gowen will lecture on the "Cultural Background of Chinese Life" on Wednesday, April 25, in the High School Auditorium.

Ticket holders are asked to take note of the change of date and place for Dr. Sedgewick's lecture.

**SURPRISE PRESENTATION**

Mrs. Thomas Keyworth entertained at dinner last evening in honor of Mrs. W. J. Smillie and Miss Mae Smillie, Mrs. Edward Blair, Miss Dorothy Blair and Miss Annie Slater. Later in the evening twenty-five members of the Mission Band of James Bay United Church made a surprise visit and presented Mrs. Smillie with a silver eggcup with stand and spoon. Mrs. Smillie, who has been leader of the mission band for some time, is leaving shortly to make her home in Courtenay. The Ladies' Aid of the church also called in a body on Mrs. Smillie last night to express their thanks for her help to them during the past year, and they, too, presented a gift. The evening was pleasantly filled with music and games.

### *Mining Man Dies*

SEATTLE, March 9.—Joshua F. Meenach, widely-known pioneer Alaska mining man died here last night at the age of sixty-nine, after a brief illness. He is survived by his widow, Florence Meenach, two daughters, Mrs. John C. Kelly, Seattle, and Mrs. William W. Cooper, Chehalis, a son, Harry, and six brothers.

## Women's Clubs and Societies

**Esquimalt League**

Mrs. R. A. Duncan, president of the Esquimalt subdivision of the Catholic Women's League, presided at the March meeting of the subdivision held on Tuesday evening in the assembly room of the church, Victoria West. The monthly reports of the secretary-treasurer and hospital visitor were heard with satisfaction, and the social service committee reported some excellent work accomplished. The usual donation made annually to the National Sisters of Service was voted. A rummage sale will be held on March 17 at a place to be announced later, and discussion of plans for the annual garden party in June followed. An appeal was made for magazines for the patients in the Wilkinson Road Mental Hospital.

* * *

**Mount Newton W.A.**

On Wednesday afternoon the St. Mary's and St. Stephen's branch of the W.A. met at the home of Mrs. Gale, Mount Newton, with fourteen members present. The meeting was opened by the president, Mrs. Corry Wood. Twenty-five dollars was voted to the cathedral fund. It was also decided to send the half-yearly subscription to the churchwarden for the vicar's transportation fund. Mrs. Dickens, the diocesan president, was present and gave a most helpful and interesting address on the efforts and success of the Women's Auxiliary. The next meeting will be held on Wednesday, March 21, at the vicarage, when Archdeacon Laycock and Miss Ravenhill will be present.

* * *

**Purple Star Lodge**

The regular meeting of Purple Star Lodge, No. 104, L.O.B.A., was held in the Orange Hall, Courtney Street on Wednesday. There were six applications in for new members to be initiated at next meeting. Mrs. Skett offered her home for a St. Patrick's tea on the evening of Monday, March 19. It is hoped that all members will turn out to this as the proceeds will go towards the new hall.

* * *

**Mayne Island W. A.**

The Mayne Island Women's Auxiliary held its monthly meeting at Mrs. Watson's residence on Wednesday when the following ladies were present: Mesdames Maude, West, Coates, Houlgate, Porter and Naylor.

* * *

**Special W.M.S. Meeting**

The executive of the Women's Missionary Society of James Bay United Church will hold a special meeting at the Y.W.C.A. next Thursday, when Rev. Simon Fraser will be the speaker.

* * *

**Prince Edward Branch W.A.**

The Women's Auxiliary of the Prince Edward branch, No. 91, Canadian Legion, Langford, will hold a card party next Thursday evening at 8.30 o'clock. Bridge, five hundred and whist will be played.

* * *

**Local Council of Women**

The regular monthly meeting of the Local Council of Women will take place at the Campbell Building at 2:30 o'clock on Monday.

* * *

**To Hold Rummage Sale**

St. John's W.A. will hold a rummage sale on Tuesday, March 20.

### *Canadian Legion Will Hold Dance Here on April 20*

Plans for staging a united Canadian Legion dance at the Alexandra Club, April 20, were made at a meeting of the District Council of the Canadian Legion, held last night in the clubrooms of Britannia Branch, Broad Street. It will be held under the auspices of all branches of the Canadian Legion and their auxiliaries within the jurisdiction of the district council, which covers the territory from the southern extremity of Vancouver Island to Duncan.

### *Fashion Fancies*

By Marie Belmont

There is nothing that can take the place of a coat dress for the not-so-warm Spring day. The model pictured above differs from most coat dresses in that it opens down the front, rather than down the side, as seems to have been the rule heretofore.

The costume is of beige velours, beautifully tailored, with a stand-up collar of brown seal.

This model is particularly good for the stout figure, featuring as it does the long slender line.

# MYSTERY IS YET UNSOLVED

## British Columbia Coast Service Abandons Search for Car Missing From Princess Louise

### *SHORE CLUES WILL BE WATCHED*

The search for the Olson-Nicholson automobile which disappeared from the deck of the Princess Louise on February 23, during a journey from Vancouver to Victoria, is now entirely in the hands of the provincial police.

The B.C. Coast Service has abandoned the search after using sweep wires, sweep with grapnels, boats working singly and in pairs, and a metal detecting device. Operations at Active Pass, in charge of Capt. R. W. McMurray, marine superintendent, were difficult as the searchers worked over a rocky bottom, with heavy tides, and depths from 108 to 240 feet.

Captain J. W. Troup, manager of the service, explained yesterday that the company could do no more owing to physical difficulties. He said the provincial police were continuing their policy of having the shores of Galiano and Mayne Islands watched for the recovery of articles from the car. All vessels using the Pass had been asked to keep a close watch for signs which would help to solve the mystery.

The missing men, Peter Olson and John Nicholson, of Vancouver, were on their way to Cowichan Lake, and had driven their car on the steamer, presumably remaining in it, for a watchman spoke to two men in the front seat during the night. After passing Active Pass the car was missing, the doors of the port hatch were open, and a broken wooden bar apparently indicated where the car had passed through the aperture, the doors being undamaged, as if open when the car disappeared.

The accident is unique in the annals of Coast shipping, both in the circumstances of the disappearance, and in the methods adopted to effect a search of a most difficult stretch of water.

# LONDON COUNCIL ELECTIONS HELD

**Moderates Retain Control—Son and Daughter of Ex-Premier Mac-Donald Elected**

LONDON, March 9.—The attempt of the Labor Party and Socialists to capture control of the London municipal government in the elections of yesterday, failed. Complete returns from the election show that Labor made a net gain of eight seats while the Moderates had a net loss of seven and the Liberals a net loss of one.

The Moderates, or municipal reformers, still retain control by a large majority in the new council, the line-up being seventy-seven Municipal Reformers, forty-two Labor and fifty Liberals.

A noteworthy incident was the election, by a large majority, of Miss Ishbel MacDonald as the Socialist representative of Poplar. Miss MacDonald is the daughter of former Premier Ramsay MacDonald, and acted as his hostess during his tenancy of No. 10 Downing Street as the head of the Labor government. Another member of the MacDonald family also makes an appearance in the London County Council with the election of Malcolm J. MacDonald, son of the former premier. He was elected for the Limehouse division of Stepney.

### *General Smuts Warns Against Entanglements*

CAPETOWN, S.A., March 9.—Speaking in the House of Assembly, General Jan Christian Smuts, leader of the Opposition, said that while he had no desire to belittle the importance of the Imperial Conference, he doubted whether anything new had been created.

The principle of equality had never been denied, General Smuts said, but nothing had been said about independence. To his mind the invisible bond of common ideals, of service, friendship and fellowship that held the nations of the Empire together were far stronger than the legal bond.

"I, for one, foresee the gravest difficulties," the Opposition leader asserted. "If the Government of Britain, with her interests in European questions, takes more and more liability in regard to the state of affairs in Europe, there is the gravest danger that an occasion may arise when the Dominions may say 'We can not follow you at all. You are embarking on something which may lead to trouble that does not concern us at all.'"

### *Mr. Wanamaker Dies Following Short Illness*

NEW YORK, March 9.—Rodman Wanamaker, head of the Wanamaker Stores, died this morning at Atlantic City.

Mr. Wanamaker had been at his home two weeks, and had apparently been in perfect health until he contracted the cold which caused his death. He was sixty-five years old.

All the Wanamaker stores in New York, Philadelphia, Paris and London will be closed, starting today, until after the funeral ceremonies.

Mr. Wanamaker had his life insured for $7,500,000, making him one of the most heavily-insured persons in the country.

### *Fire in Juarez*

EL PASO, Tex., March 9.—Half a block of cafes and bars in Juarez was in ruins today. Fire caused damage in the main part of the town, estimated at more than $100,000. Much whisky was destroyed, but considerable equipment was saved.

**A SURE RELIEF FOR WOMEN'S DISORDERS**

10 DAYS' TREATMENT FREE

Orange Lily is a certain relief for all disorders of women. It is applied locally and is absorbed into the suffering tissues. The dead waste matter in the congested region is expelled, giving immediate mental and physical relief, the blood vessels and nerves are toned and strengthened, and the circulation is rendered normal. As this treatment is based strictly on scientific principles, and acts on the actual location of the disease, it cannot help but do good in all forms of female troubles, including delayed and painful menstruation, leuchorrhea, falling of the womb, etc. Price $2.00 per box, which is sufficient for one month's treatment. A Free Trial Treatment, enough for ten days, worth 75c, will be sent Free to any suffering woman who will send me her address. Enclose three stamps and address Mrs. Lydia W. Ladd, Dept. 26, Windsor, Ont.

Sold by Leading Druggists Everywhere.

ONLY Reitzel's Easy Access Dining Room Furniture is made with the Cupboard Carriage

The Ordinary Buffet

1. Easy to operate.
2. Renders easy access to contents.
3. Eliminates the stooping.
4. Easier to keep clean.
5. Protects china from being broken.
6. Utilizes all cupboard space.
7. Keeps everything neatly in order.

It is the perfection of the Dining Suite, in exquisite beauty, excellence of construction and service performance.

**Standard Furniture Co.**

719 Yates St.

**Graduate Nurses' Association of British Columbia**

(Incorporated 1918)

An examination for the title of Registered Nurse of British Columbia will be held April 25, 26 and 27, 1928.

Names of candidates wishing to take this examination must be in the office of the Registrar not later than March 26, 1928.

Full instructions and particulars may be obtained from

HELEN RANDAL, R.N.,
Registrar.
125 Vancouver Block, Vancouver, B.C.

# INSURANCE ACT TO BE AMENDED

**MR. TWIGG MAKES SUGGESTIONS TO CHECK "SUPERFLUOUS" QUESTIONS**

**Restriction on Operations in Certain Urban Sections of of Province**

The bill to amend the Insurance Act was before the Legislature last evening when Mr. H. D. Twigg brought his experience to bear upon the bill, submitting a number of amendments.

Mr. Twigg presented an amendment which would specify the exact information that should be sought of an agent in taking out his licence. This aimed at doing away with an agent having to give information which he could not conscientiously do.

The Attorney-General said he felt that the general trend of Mr. Twigg's amendment was correct, as he did not believe in requiring any mental reservation in making declarations. He thought that some of the alterations sought by Mr. Twigg could be looked after by means of regulations.

He therefore favored leaving the matter to be so looked after.

Mr. H. G. Perry agreed with Mr. Twigg. The information sought by the superintendent could be of little or no use to anyone, he thought. He objected to having to take oath as to these answers. There were statements called for that he could not be absolutely sure of.

Mr. Twigg read some of the superfluous questions.

Mr. Manson said they would be attended to by altering the regulations.

Mr. Twigg argued that it should be set out in the statute so that an agent was not under the whim of the superintendent. The insurance company had to approve of the agent in any event; the premier powers of the superintendent were not restricted as to refusing applicants.

**AGAINST DISHONESTY**

Mr. Manson said the regulations were made not for the 999 agents who were honorable, but to protect against the man who was not reputable.

Mr. Twigg believed that the information that the Attorney-General got with respect to this matter was from the representatives of the company, and not from the agents, who were the persons concerned.

The first amendment of Mr. Twigg designating the information sought carried.

Mr. Twigg presented another amendment suggesting the shutting out of life insurance agents in places of 10,000 population or more if they were not giving all their time to this work. Mr. Twigg said he had been asked to introduce this suggestion.

Mr. Perry thought this was just another of these acts to take away the liberty of the subject. He argued that this was against the advantage of a young man probably putting himself through college to do so. He could not see how the interests of the public were being interfered with. If any special monopoly were sought by any class, let it advertise so and come to the House and seek what it wanted in full light of the public eye.

Colonel Peck thought he and Mr. Perry should start a party that would allow citizens to carry on business as they saw fit without the interference of the Legislature.

Mr. Perry then raised the point of order that this amendment related to trade and was out of order.

The chairman, Mr. Ian Mackenzie, ruled it in order, but on a vote on the amendment it was defeated.

Old Chinese ECZEMA REMEDY For External Use Only For centuries a sure relief for Eczema, Itch, Pimples, Ulcerated Legs and any skin diseases. No matter how long or how bad. Give it a trial. You - Yee - Yaw, Chinese herb oil, quickly relieves colds, headache and dizziness.

TEEN JORE STORE
1561 Government Street Phone 2833

**Painless**

Methods used in extracting and every care used to insure accurate, comfort-fitting

**Plates**

Ask about our low prices—withal we save you from $15

DR. COULTAS
1305 DOUGLAS ST.
(GROSVENOR PLACE)

**Alarm Clocks**

Guaranteed reliable movements. Canadian made. Plain and luminous dials. Priced from ..... $1.75 to $6.25

**Mitchell & Duncan**

LIMITED

Cor. Government and View Streets
Phone 475

Official C.P.R. and C.N.R. Watch Inspectors.

### *Goodwin Given Life Sentence At Santa Ana*

SANTA ANA, Cal., March 9.—Phillip A. Goodwin, former priest of the American Catholic Church, was sentenced in Superior Court here late today to life imprisonment in Folsom Prison for the murder of J. J. Patterson, of Los Angeles. Goodwin was sentenced at a previous trial to hang for the crime, but obtained a new trial, at which he was again convicted.

**What is Home without a Garden?**

Enjoy a profusion of beautiful blooms in your garden, a bountiful crop of succulent vegetables, vigorous-growing lawns that are a delight to the eye, by sowing

**STEELE, BRIGGS' SEEDS**

first choice of Canadian growers for fifty-five years. Choose your favorites from the dealer who displays this Box.

Having absorbed the Canadian Business of the D. M. Ferry Seed Co., well and favorably known in Western Canada for many years, we are in a better position than ever to serve you.

*Send for new illustrated catalogue*

**Steele, Briggs Seed Co.** LIMITED

*"Canada's Greatest Seed House"*

REGINA - - WINNIPEG

# Society and Women's Affairs

## Personals, Parties Visitors

**Tea at Empress Hotel**

Mrs. J. W. Jones, of Kelowna, who has been spending several weeks at the Glenshiel Hotel, entertained at the tea hour at the Empress Hotel yesterday afternoon. Ophelia roses decorated the table, and the invited guests were Mrs. S. F. Tolmie, Mrs. R. H. Pooley, Mrs. J. Hinchliffe, Mrs. T. G. Coventry, Mrs. R. Hayward, Mrs. G. Walkem (Vancouver), Mrs. J. Schofield (Trail), Mrs. R. W. Bruhn (Sicamous), Mrs. Brunton and Miss Bowron.

• • •

**Card Party**

Mrs. F. W. Hartley, Monterey Avenue, was hostess with three tables of bridge and mah jong yesterday afternoon, the invited guests being Mrs. C. H. Carpenter, Mrs. Gordon Phippen, Mrs. J. M. Hedley, Mrs. H. J. M. Adams, Mrs. Bott, Mrs. J. A. Rithet, Mrs. H. H. Rowley, Mrs. E. Todd, Mrs. R. L. Billings, Mrs. J. W. Lennox, Mrs. Hermann Robertson and Mrs. J. D. Hunter.

**Bridge Tea**

Mrs. J. A. Beedham, Yale Street, entertained with a bridge party yesterday afternoon, when the players were Mrs. Royle, Mrs. C. R. Scharff, Mrs. W. P. Walker, Mrs. A. Nixon, Mrs. E. Watson, Miss Mabel Pollard, Mrs. Woodcroft, Miss Cain, Mrs. R. M. Bird, Mrs. Gann, Mrs. H. B. Mogg and Mrs. H. Sharpe.

• • •

**To Visit New Zealand**

Miss Frances Price was among the passengers on the Aorangi on her outgoing passage last Wednesday. Miss Price will visit friends in New Zealand for the next six or seven months.

• • •

**Leaves for Vancouver**

Miss Beryl McCulloch left yesterday afternoon for Vancouver to spend a few days with her brother and sister-in-law, Mr. and Mrs. L. Steele McCulloch.

• • •

**Returns to Vancouver**

After a brief visit to Victoria, when she was a guest at the Empress Hotel, Mrs. Edward Mahon returned to Vancouver yesterday afternoon.

• • •

**Visiting in Vancouver**

Miss "Girlie" Harris left yesterday on the afternoon boat to spend the week-end in Vancouver. While there she will be the guest of Mr. and Mrs. John Sherass, Shaughnessy Heights.

• • •

**Move to New Home**

Mr. and Mrs. H. S. Beckton and family have moved from Roslyn Road to their new home, 1175 Monterey Avenue.

• • •

**Gone to Sooke**

Mrs. Healey Kerr and her mother, Mrs. Healey Jones, are staying at the Sooke Harbor Hotel for a few days.

• • •

**Afternoon Hostess**

Mrs. W. Thackray, Verrinder Avenue, was hostess at a small bridge and mah jong party yesterday afternoon.

• • •

**At Empress Hotel**

Hon. F. H. Phippen and Mrs. Phippen, of Toronto, are spending a few days at the Empress Hotel.

• • •

**Leaves for Vancouver**

Mrs. P. C. Abell left yesterday for Vancouver, where she will join Mr. Abell and make their future home.

Phone 647
NANAIMO WELLINGTON
J. Kingham & Co., Ltd.

Continuous Clarification System Used
Dominion Dye Works
Fort and Quadra Sts. Phone 3592
Try the Valeteria Service — There's None Better

Permanent Wave $7.50 (Up)
Marinello
713 Yates St. Phone 2477

ABOUT YOUR EYES See
Norman G. Cull
LIMITED
1104 DOUGLAS ST.
PHONE 7099

Nice Breakfast Bacon, 3 or 4-lb. Piece Cut, lb. 33c
At COPAS & SON'S

| | |
|---|---|
| Fresh Lawndale Creamery Butter, per lb. | 42¢ |
| 3 lbs. | $1.24 |
| Fresh Roasted Coffee, per lb. | 45¢ |
| Malkin's Jelly Powder, 4 pkts. | 25¢ |
| Nabob Tomatoes, 2 cans | 25¢ |
| Pure Raspberry Jam, 4-lb. tin | 50¢ |
| Fresh Spinach, 2 lbs. | 25¢ |
| Nice Local Cauliflower, each | 20¢ |
| Gold Coin Potatoes, 100-lb. sack | $1.15 |
| Scotch Champion Potatoes, 100-lb. sack | $1.25 |
| Swift's Pure Lard, 3 lbs. | 58¢ |
| Campbell's Tomato Soup, 2 cans | 25¢ |

FRESH CELERY, RHUBARB, LETTUCE, ETC.
COPAS & SON PHONES 94 AND 95
CORNER FORT AND BROAD STREETS

Here's a Thoroughly Serviceable Washer and Wringer
At a Moderate Price and Exceptionally Easy Terms
The Minimax
Electric Washer and Wringer has been designed to give the utmost in washer value at the price.
Sturdily built and fully guaranteed, you can depend upon it to give years of real labor-saving service.

$1 Cash Places a Minimax in your home.
Balance at the rate of $6.00 monthly. Total $109.00, or $104.50 for cash.
B.C. Electric
Douglas Street Langley Street

## Will Entertain Delegates

MISS Helen Mackenzie, who is honorary president of the provincial council of the Girl Guides' Association, who will entertain the visiting commissioners and delegates at tea at Government House this afternoon, following the meeting at the home of the provincial commissioner, Mrs. Alan B. Morkill, Pemberton Road.

## Metchosin Personals

Mrs. G. Osborne and small son are visiting at the home of Mr. and Mrs. Witty.

• • •

Mr. Chambers has sold his property to Mr. Stretton, of Saturna Island. Mr. and Mrs. Stretton expect to take up their residence very shortly.

## Parksville Social Notes

Mrs. J. S. Matterson has returned from visiting Victoria and Duncan.

• • •

Mrs. L. T. Davis, who was recently a visitor to Vancouver, is at present in Victoria.

• • •

Mrs. A. L. Smith is visiting her sister, Mrs. J. Corfield, in Regina. She expects to be away several weeks.

• • •

Mr. Brian Weld has returned from Vancouver, where he spent the week-end.

• • •

Mr. T. A. Havemeyer returned to Vancouver on Monday after spending a few days in the district fishing.

• • •

Mr. and Mrs. F. Burgess, of Vancouver, paid a short visit to Parksville on Tuseday en route to Campbell River.

• • •

Mr. Gibbs has returned to Lillooet after spending several months visiting his daughter, Mrs. M. P. Beattie.

• • •

The many friends of Miss Nellie Cheney are sorry to hear that she has been taken ill and removed from her home here to the Jubilee Hospital, Victoria.

• • •

Mr. and Mrs. Clifford Wise, of Sproat Lake, Alberni, were visitors to Parksville on Thursday.

## Sooke Personals

Mrs. P. Snape was a week-end visitor at Sooke.

• • •

Mrs. F. A. Butler has returned home after having spent a few days in Victoria.

• • •

Miss V. Willett is staying in Victoria for a few weeks.

• • •

Sooke guests attending the Shaw-Peatt wedding on Craigflower Road were Mrs. Muir, Mr. and Mrs. C. T. Muir and Messrs. William and L. Muir.

• • •

Mrs. Halkett and her sons have returned home after spending a few days with Mrs. Halkett's son, Mr. John Randall.

The Senior Leaders' Corps of the Y.M.C.A. held its weekly club supper and special instruction class last evening in the clubrooms. A very enjoyable evening was spent, and among those present were the following: Messrs. Norman Collins, Archie McKinnon, Harry Robson, Allen Stewart, Harold Bailey, Ed. Raynor, Sam Hill, H. Hammill, and Phil Rose.

FLOWERS
For Every Occasion
A. J. Woodward & Sons
621 Fort Street, Victoria, B.C.

Hot Tonic Oil Shampoo
A Positive Remedy for Falling Hair
$1.00 Complete
FIRTH BROTHERS
"No-Appointment Hairdressers"
708 FORT STREET

## Presents Patients With Radio Set

An interesting ceremony took place yesterday afternoon in the sunroom of the T.B. ward of the Jubilee Hospital, when Mrs. H. Catterall, convener of the sunroom, presented the patients with a Westinghouse six-tube batteryless radio on behalf of the Florence Nightingale Chapter, I.O.D.E.

Dr. Pearse, on behalf of the directors and patients, thanked the members for their gift and continued interest, and assured them of the appreciation of both the patients and himself for their many kindnesses.

Tea was then served to the patients by the members.

## Island Women Are Active in All Institute Plans

**PARKSVILLE**

The regular meeting of the Parksville Women's Institute was held on Wednesday, March 7, Mrs. Willcox presiding. Mrs. H. K. Harrison reported that the school piano was paid for and insured. A very hearty vote of thanks was accorded Mrs. Harrison for her work in this matter. The gift of eggs for the solarium was discussed and it was decided that several of the members should act as collectors, two other members being appointed to act as packers. Mrs. H. K. Harrison was appointed the official delegate. A dance for the young people, to be held on Easter Monday, was arranged. An interesting roll call: "Suggestions on subject for proposed debate between Qualicum and Parksville" was heard, several of the subjects causing much amusement. Tea was served, the hostesses for the afternoon being Mrs. Willcox, Mrs. Blenking and Mrs. Gordon Browne. The members' stall, in the capable hands of Mrs. Armstrong, always proves a very successful feature of this institute.

**SAYWARD**

The regular meeting of the Sayward Women's Institute was held in the public hall with a large attendance. The chair was occupied by the president, Mrs. O. Skogan. The secretary, Mrs. J. Walls, read the report of public meetings held in connection with the new cemetery, in which it was stated that Mr. J. B. Howes, Mr. F. Harris, Mrs. J. Long, Mrs. O. Skogan, Mrs. J. Walls and Mr. Rene Grouiz had been appointed directors to take charge of the cemetery, to hold office for two years. Correspondence included a letter from Dr. Young advising the institute to write to the S.C.R. regarding the obtaining of a stretcher and crutches; from the Department of Agriculture enclosing a cheque for $14, being the prize won by the institute at the Potato Show, and from Mr. Terry, of the Department of Agriculture, on the starting of a boys' and girls' poultry club. The secretary was instructed to pay the cemetery board the $44 collected by the institute, and also the institute grant of $25. The annual fee of $5 to the Crippled Children's Fund, and the fee of $3 to the Women's Council were also ordered paid. The district nurse reported that she had made a total of nineteen visits during the past month. Refreshments were served by Mrs. J. B. Howes and Mrs. F. Harris.

**STRAWBERRY VALE**

At the monthly meeting of the Strawberry Vale Women's Institute, held at the hall on Wilkinson Road on Tuesday, arrangements were made for a children's masquerade party to be given on Friday, March 16, at 7:30 p.m., when good prizes will be given for the best costumes, and probably a dance for young people will be held later in the evening.

By courtesy of D. Spencer, Ltd., the institute will convene a home cooking stall this morning in the bargain highway, with Mrs. Pridmore and Mrs. Williams in attendance. Plans were made for a supper and social evening for the members and their husbands, to take place on Wednesday, March 28, for which Mrs. George Jones and Mrs. Williams consented to act as conveners. The institute greatly appreciates the kindness of Mrs. Porter, of Glyn Road, in making another splendid gift of books for the library. Mrs. Humphries and Mrs. Hall served afternoon tea.

The fortnightly card party was held on Tuesday evening with six tables in play. Mr. G. Girton (playing as lady) won first prize; Mrs. Girton, ten bid; Mrs. George Austin, consolation. Mr. Burow won first men's prize; Mr. Hume, second, and Mr. Scaife, consolation. For the next card party, which will be held on Tuesday, March 20, there will be an added attraction. Half a cord of wood, which has been donated by the Sibbald brothers, of Eberts, will be given as a special tombola prize. Tickets may be had from Mrs. George Austin, Glyn Farm; Mrs. Humphries, Wilkinson Road, or through members of the institute, and are not confined to card players only.

**WEST SAANICH**

The regular monthly meeting of the West Saanich Women's Institute will be held in the hall on Wednesday next at 2:30 o'clock.

**LANGFORD**

The card party held by the Langford Women's Institute on Wednesday evening was well attended and proved to be a very jolly event. Visitors from Victoria and Royal Oak were present. Bridge and five hundred were played, for which handsome prizes were donated by Mr. and Mrs. T. Guy. Mrs. Watson and Mr. Dalby, of Victoria, won the first bridge prizes; Mrs. J. L. Brown and Mr. Moss the consolation prizes. Mrs. C. Brown and Mr. Campbell were highest scorers at five hundred and Mr. and Mrs. Reeves were given the consolation prizes. The card parties will be held every two weeks, and all are cordially invited to attend.

**METCHOSIN**

The monthly meeting of the Metchosin Women's Institute was held in the hall on Wednesday afternoon. The president, Mrs. Bolton, was in the chair, and there was a good attendance. The motion regarding conventions, sent in by Shirley W.I., was endorsed, as also was the motion sent in by the Royal Oak W.I. regarding the district board. The secretary reported that the Institute had presented a kitchen stove, coffee boiler, four jugs, two teapots, two ladles and a strainer to the hall. A number of questionnaires from the Department of Agriculture were taken by members to be filled in. The date of the flower show was fixed for Friday afternoon, April 13. Tea will be convened by Mrs. Georgeson, the candy stall by Mrs. F. A. Pearce, and the home cooking by Mesdames Saltmarsh and Witty. Mrs. Crocker gave an interesting talk on exhibitions, urging the members to put in a Women's Institute exhibit at the Victoria Fair, or to help with a district exhibit, and to show individually as well. Mrs. Booth, of Esquimalt, also spoke. It was decided that each member should make inquiries about obtaining articles for a Women's Institute exhibit at the Victoria Fair and report at the May meeting. Tea was served by Mrs. Witty and Miss Milne.

## Anniversary Tea Will Mark Historic Date

In accordance with their motto, "To keep one hand on the traditions of the past," the Lady Douglas Chapter, I.O.D.E., will hold its yearly commemoration of the date of the founding of the city of Victoria, on March 14, 1843. The event will be celebrated by a tea at the Empress Hotel on Wednesday afternoon, at which there will be short speeches by Mrs. Tom McInnes and Mr. Lindley Crease, and Mr. Ainslie Helmcken will read the dedicatory poem.

There will be a programme of music, arranged by the Commodore Broughton Chapter, I.O.D.E., with songs by Mrs. D. B. McConnan, Mrs. McQuade and Mrs. T. Drake. A minuet will be danced by four members of the chapter. The affair is to be under the patronage of His Honor the Lieutenant-Governor and Miss Mackenzie.

## *Honduras Treaty*

TEGUCIGALPA, Honduras, March 9.—The Honduras Congress today ratified a treaty of friendship, commerce and consular privileges between the United States and Honduras.

## Kitty McKay

By Nina Wilcox Putnam

The girl-friend says the reason Little Bo Peep lost her sheep was because she went out with a crook.

Hudson's Bay Company.
INCORPORATED 2ND MAY 1670.

Call 1670

Week-End Specials In H.B.C. Purity Foods

| | |
|---|---|
| Finest Quality New Zealand Creamery Butter, lb. | 45¢ |
| 3 lbs. for | $1.32 |
| H.B.C. Seal of Quality Creamery Butter, lb. | 44¢ |
| 3 lbs. for | $1.30 |
| Finest Quality Alberta Creamery Butter, lb. | 43¢ |
| 3 lbs. for | $1.26 |
| Pure Bulk Lard, per lb. | 20¢ |
| 3 lbs. for | 58¢ |
| Fresh Farm Eggs, B.C. Extras, per doz. | 33¢ |
| Fresh Farm Eggs, B.C. firsts, per doz. | 31¢ |
| Swift's Premium Side Bacon, per lb. | 55¢ |
| Machine Sliced Ayrshire Roll, per lb. | 38¢ |
| Finest Quality Side Breakfast Bacon, per lb. | 43¢ |
| Seal of Quality Peameal Back Bacon, per lb. | 45¢ |
| Shamrock Brand Hams, whole ham, per lb. | 34¢ |
| Half ham, per lb. | 36¢ |
| Shamrock Brand Side Bacon, per lb. | 53¢ |
| Prime Old Ontario Cheese, per lb. | 38¢ |
| Imported French Roquefort Cheese, per lb. | 60¢ |
| Swift's Premium Boiled Ham, per lb. | 58¢ |
| Sliced Baked Ham, lb. | 65¢ |
| Sliced Veal and Ham Pie, per lb. | 50¢ |
| Sliced Jellied Ox Tongue, per lb. | 80¢ |
| Sliced Bologna, per lb. | 25¢ |
| Sliced Corned Beef, lb. | 30¢ |
| Sliced Pressed Beef, lb. | 50¢ |

Pastry Counter Specials

| | |
|---|---|
| Rich Cherry and Rich Fruit Cake, freshly made in our own bakery, special, per lb. | 47¢ |
| Northwest Assorted Biscuits, comprising 8 popular varieties, special, per lb. | 25¢ |
| Ovenkist Assorted Biscuits, comprising 12 high-grade varieties, special, per lb. | 34¢ |
| 3 lbs. for | $1.00 |
| Supreme Soda Biscuits, in boxes containing about 4½ lbs. for | 58¢ |
| Wheatsworth Graham Wafers, special, pkg. | 21¢ |

| | |
|---|---|
| H.B.C. Special Breakfast Tea, per lb. | 55¢ |
| 3 lbs. for | $1.60 |
| H.B.C. Ceylon Broken Orange Pekoe Tea, lb. | 65¢ |
| 3 lbs. for | $1.90 |

| | |
|---|---|
| H.B.C. Freshly Roasted Pure Coffee, per lb. | 45¢ |
| Finest Quality B.C. Granulated Sugar, 20-lb. paper sack for | $1.46 |
| King Oscar Brand Norwegian Sardines, special, per tin | 16¢ |
| Sunflower Brand Fancy B.C. Pink Salmon, tall tin | 16¢ |
| 3 for | 45¢ |
| Nestle's Condensed Milk special, per tin | 16¢ |
| 3 tins for | 45¢ |
| Richards' English Carbolic Soap, 6 cakes for | 28¢ |

King-Beach Demonstration

| | |
|---|---|
| King-Beach Pure Strawberry Jam, 4-lb. tin | 66¢ |
| King-Beach Pure Black Currant Jam, 4-lb. tin | 68¢ |

| | |
|---|---|
| Libby's California Sliced Peaches, No. 2 tin | 22¢ |
| 3 tins for | 65¢ |
| Libby's Hawaiian Sliced Pineapple, No. 2 tin | 26¢ |
| Quaker Brand Early June Peas, 2 tins for | 35¢ |
| Quaker Brand Canned Sweet Corn, per tin | 17¢ |
| 3 tins for | 50¢ |
| Del Monte Brand Santa Clara Valley Prunes, special, 2 lbs. for | 19¢ |
| New Season's Hallowi Dates, 3 lbs. for | 25¢ |
| Shirriff's Seville Orange Marmalade, 4-lb. tin | 63¢ |
| Campbell's Pork and Beans with tomato sauce, 2 tins for | 25¢ |
| Campbell's Tomato Soup, special, 3 tins for | 35¢ |
| Holsum Brand Sweet Mixed Pickles, 10-oz. bottle | 23¢ |
| 2 for | 45¢ |
| Holsum Brand Sweet Chow Chow Pickles, 10-oz. bottle for | 23¢ |
| 2 for | 45¢ |

| | |
|---|---|
| Holsum Brand Pure Strawberry Jam, individual jar for | 10¢ |
| Holsum Brand Pure Orange Marmalade, individual jar for | 10¢ |

Fruit and Vegetables

| | |
|---|---|
| Imperial Valley Grapefruit, 3 for | 25¢ |
| and 4 for | 25¢ |
| California Navel Oranges, Special, 2 doz. for | 75¢ |
| Finest Florida Grapefruit, each, 15¢ and | 20¢ |
| California Navel Oranges, per doz., 35¢, 40¢, 47¢ and | 63¢ |
| Fresh Local Rhubarb, 2 bundles for | 35¢ |
| Large Head Lettuce, 2 for | 25¢ |
| Mexican Tomatoes, lb. | 35¢ |
| Fresh Green Peas, lb. | 25¢ |
| Fresh Celery, per stick, 15¢ and | 20¢ |
| Good Sound Oregon Onions, 4 lbs. for | 25¢ |
| Jerusalem Artichokes, lb. | 5¢ |
| Local Swede Turnips, 10 lbs. for | 25¢ |

Seed Section

F. James & Bros.', Crosland Bros.', Palmer's, Rennie's, and Steele Briggs' Seeds in an excellent assortment.

| | |
|---|---|
| Rennie's XXX Lawn Grass Seed, per lb. | 70¢ |
| Eschallots, per lb. | 15¢ |
| Crosland Bros.' Famous Sweet Pea Seeds, 12 varieties, per pkg. | $1.00 |
| F. James & Bros.' Collection of Vegetable Seeds in 15 varieties, per pkg. | $1.00 |
| F. James' Collection of Vegetable Seeds, regular $3.30, special, per package | $2.50 |

—Lower Main Floor, H.B.C.

Today's Specials in H.B.C. Fresh Meats

| | |
|---|---|
| **Prime Steer Beef** | |
| Porterhouse Roast, lb. | 38¢ |
| T-Bone Roast, lb. | 38¢ |
| Wing Loin Roast, lb. | 33¢ |
| Best End Aitch Bone at, per lb. | 32¢ |
| Sirloin Tip Roast, lb. | 32¢ |
| Prime Rib, per lb. | 28¢ |
| Boneless Roll Rib, lb. | 28¢ |
| Thick Rib Roast, lb. | 23¢ |
| Rump Roast, per lb. | 27¢ |
| Plate Beef, per lb. | 18¢ |
| **Veal** | |
| Fillets, per lb. | 38¢ |
| Loins, per lb. | 35¢ |
| Rumps and Ribs, lb. | 30¢ |
| Shoulders, per lb. | 25¢ |
| Boneless Rolled Roast, per lb. | 30¢ |
| **Pork** | |
| Fillets and Loins, lb. | 30¢ |
| Legs, whole, per lb. | 25¢ |
| Sides and Shoulders, cut, per lb. | 25¢ |
| **Lamb** | |
| Legs, average 5 lbs., lb. | 45¢ |
| Shoulders, whole or half, per lb. | 27¢ |
| **Mutton** | |
| Legs and Loins, per lb. | 32¢ |
| Shoulders and Ribs, lb. | 23¢ |
| **Poultry** | |
| Fresh Fowl, per lb. | 36¢ |
| Chicken, per lb. | 46¢ |
| **Sausages** | |
| Hudsonian Pork Sausages, per lb. | 35¢ |
| Imperial Pork Sausages, per lb. | 30¢ |
| Beef and Pork Sausages, per lb. | 20¢ |
| H. B. C. Beef Sausages, per lb. | 15¢ |

Lower Main Floor, H.B.C.

Week-End Candy Specials

| | |
|---|---|
| Ganong's Cocoanut Fondants, per lb. | 45¢ |
| Fresh Peanut Crumbles, per lb. | 40¢ |
| Maple and Chocolate Walnut Fudge, per lb. | 35¢ |
| Hamisterley Assorted Chocolates, per lb. | 75¢ |
| Red Seal Orange and Lemon Acid Slices, per lb. | 25¢ |

—Main Floor, H.B.C.

For Spring House Renovating

| | |
|---|---|
| **Victor House Paints** | |
| Insure complete satisfaction for either inside or outside use. Ordinary colors, price per gallon | $3.75 |
| Per half gallon | $1.95 |
| Per quart | $1.05 |
| Per pint | 65¢ |
| White Paint, for inside or outside. Green Paint, per gallon | $3.95 |
| Per half gallon | $2.10 |
| Per quart | $1.10 |
| Per pint | 70¢ |
| **Paint and Varnish Brushes** In all sizes and qualities. Prices, 15¢ to | $2.75 |
| **Kalsomine Brushes** Prices, each, 50¢, 85¢, $1.50, $2.25 and | $2.50 |
| **Imperial Creosote Shingle Stain** Colors of red, green, chocolate, dark brown, light brown and black. Prices, per gallon, $1.50 and | $1.75 |
| **Ironite Floor Paint** Dries hard overnight. Colors maroon, lead and golden yellow, ran brown, pearl grey, maroon lead and golden yellow. Price, per quart, | $1.50 |
| Per pint | 85¢ |
| **Victor Varnish Stains** In colors of light oak, dark oak, walnut and mahogany. Price, per quart | 98¢ |
| **Paint Up With Satin-Glo** Satin-Glo is that wonderful satin-like finish for walls, furniture and woodwork which will make them look fresh, clean and spotless under the searching scrutiny of the Spring sunshine. Satin-Glo comes in ten colors and in white. Price, gallon | $5.00 |
| Per half gallon | $2.85 |
| Per quart | $1.50 |
| Per pint | 85¢ |
| Per half pint | 45¢ |

—Lower Main Floor, H.B.C.

Specials for Golfers

200 H.B.C. Carnoustie Iron and Wood Clubs at $1.69

Just arrived! A full range of putters, midirons, mashies, niblicks, drivers and brassies. Assorted models in light and heavy weights, with high grade shafts. All one price $1.69

H.B. Imperial Scotch Irons
Maxwell and plain heads. All models. A wonderful club at the price $3.50

**Golf Bags at Special Prices**

Fifty special Stage Golf Bags, leather trimmed and complete with shoulder strap, ball pocket and carrying handle. Finished in heavy brown duck canvas. Each $3.19

Beautifully finished fawn whipcord Golf Bags with saddle leather trimmings, rawhide bottom, padded shoulder strap and large ball pocket. Price, each $5.50

English-made real leather Golf Bags, well finished but not too heavy. A golf bag that will last a lifetime. Special Price, each $8.50

A Complete Outfit for $9.95

If it is your intention to start playing golf this season here is an opportunity to buy a whole outfit at a very low price. The set consists of 4 Carnoustie special clubs—a driver, mashie, midiron and a putter, or whichever kind you like; 1 special golf bag with stays and strap; 3 high-grade English golf balls. The complete outfit for

$9.95

—Lower Main Floor, H.B.C.

Expert Hairdressing
*Complete Beauty Parlour Service with or without appointment*
*Mezzanine Floor H.B.C.*

# Hudson's Bay Company.

INCORPORATED 2ND MAY 1670.

Join H.B.C. Lending Library
*New Books Continually Arriving*
*Subscription Rates*
50¢ a month for 2¢ a day $5.00 a year
*Mezzanine Floor H.B.C.*

*Other Stores at Winnipeg, Yorkton, Saskatoon, Edmonton, Calgary, Lethbridge, Nelson, Vernon, Kamloops and Vancouver*

# Fashion-Right, Quality-Right Merchandise at H.B.C. Low Prices

Take a walk round this store today and know how completely ready we are to supply every need for the coming Spring. From immense stocks of fashion-right merchandise bought in the world's best markets we offer the broadest possible assortments at the most reasonable prices.

## Women's "Beltex" Handkerchiefs 2 for 29c

Offering a wide selection of dainty colorful designs in broken plaids and checks. "Beltex" handkerchiefs are famed for their fine texture, satisfactory wear and excellent laundering qualities. Special for today, 2 for ..... 29¢

—Main Floor, H.B.C.

## Specials in Waxed Paper, Shelf Paper and Napkins

Special 50-sheet rolls of heavy quality waxed paper for wrapping and conserving all kinds of foods. Please note that there are 50 sheets to the roll, and 3 rolls 25¢

Shelf Paper shown with a variety of colored fancy borders; 4-yard piece for ..... 10¢

Good quality paper napkins for everyday use, 100 for ..... 25¢

—Main Floor, H.B.C.

## Special Sale of Toiletries Continues Today

The following bargains in wanted Toiletries are in addition to those advertised for Thursday and Friday selling.

Woodbury's Facial Soap, regular 25c value, 4 for ..... 69¢

Jergen's Bath Soap, special at, each ..... 9¢
Winsome Soap, 10c size, 7 for ..... 49¢
Bath Crystals, special at 2 for ..... 98¢
Eau de Cologne Bath Powder, genuine J. M. F. ..... $1.69
Flexible Emery Boards, extra long, at ..... 23¢
Nail Files, special steel ..... 23¢
Cuticle Scissors, $1.00 value ..... 69¢

Coty's Face Powder, regular $1.00 value at ..... 63¢

La Marie Six-Item Trial Package, 35c value ..... 19¢
Cutex Sets ..... 19¢
Dagget & Ramsdell's Cold Cream for ..... 28¢
El Estado Lemon Cream ..... 59¢

Kotex, 75c value ..... 57¢

Absorbent Cotton, 1-lb. rolls, 53¢
Shaving Creams ..... 29¢
Wash Cloth and Lavender Toilet Soap, the two for ..... 23¢

Woodbury Tooth Paste, 25c value ..... 19¢
Kolynos Tooth Paste with a trial tube and a Quality Tooth Brush ..... 55¢

Colgate's Compacts, Rouge, Powder and Lip Stick, $1.50 size 95¢
Thin Model Compacts, two-color innovation, each ..... 89¢
Colgate's Face Powder, luxury box for ..... 98¢
Mum ..... 29¢
Odorono ..... 31¢
4711 Special Package of Cologne and Soap ..... $1.19
Perfume Sprayers ..... 84¢
All Items Additional to Those Advertised for Thursday and Friday.

—Drugs, Main Floor, H.B.C.

## Glasses Worn in Public

should not compel attention but should be inconspicuous and remarkable only for their simplicity in design and for the becoming shape and proportions of their lenses, bridge and frames.

Correctly fitted and accurately made glasses enhance rather than detract from the natural expressiveness of the eyes of those needing them. Comfort and good appearance are closely connected.

Correct fitting and accuracy in our examinations are assured to those who come to us for glasses. Our charges are moderate, with the added advantages of deferred payments for those who desire.

—Optical Dept., Mezzanine Floor, H.B.C.

## Presenting the Newest in Spring Suits

### Women's Smart Tailored Suits

Smartly Tailored Suits, with double-breasted and single fronts, tailored collars and long lapel, finger tip length. Some have front pockets bound with military braid; others have novelty pin tuck trimmings. Coats are lined with crepe de Chine. Wrap-around skirts. Materials are French tricotine, Poiret twill, hair line and pencil stripe. Shown in navy and black only. Sizes 16 to 40. Prices

**$25.00, $29.50 and $39.50**

### New Three-Piece Kasha Sports Suits

Three-Piece Suits, fashioned from the popular and serviceable Kasha cloth and beautifully tailored with blouse of silk and wool balbriggan in one or two tones. Trimmed with self Kasha. Coats are full and three-quarter length, showing strappings and tucks of self material; with novelty belts and pockets. They are lined with crepe de Chine. Skirts are wrap-around, with pleats at side and front. Colors sand, grey, navy and rose ash. Sizes 16 to 38. Price ..... **$39.50**

### New Spring Suits for Misses and Small Women—Special, $16.50

Smart Suits in fancy mixed tweeds, tapestry and herringbone weaves. Short box coats with double-breasted fronts, tailored collar and lapel. Wrap-around skirts, with pleat at side. Shown in fawn, grey, brown and heather mixtures. Sizes 16 to 38. Price **$16.50**

—Second Floor, H.B.C.

## Youthful, Becoming Hats for Business Girls

At $3.95 and $5.95

You enjoy looking at a really smart and pretty Hat, but what is even more enjoyable is to realize that such a Hat is becoming to YOU—that it frames your face in a becoming way and that it sets itself comfortably and correctly on your head.

You will soon find such a Hat among the hundreds of pretty and stylish examples which we now offer for your choice.

**At 3.95** there are Silk and Straw, Felt and Straw, or All-Felt Hats. Hundreds to choose from, and all the very newest in color and style.

**At 5.95** you may choose from variegated pedaline straw; crochet visca with felt, crochet visca with grosgrain, all-felt, all-crochet or felt with straw. Becoming and youthful off-the-face and close fitting shapes, with narrow brims predominating. Many youthful styles in large head sizes. All the new and charming Spring colors, from which you may choose just exactly the very shade which suits you best.

—Second Floor, H.B.C.

## The Appeal of Beautiful Silks

Once upon a time silk was for the fine lady only—it was extravagant to buy it for other than unique occasions. But it was always an appealing fabric to the feminine mind. So light in weight, so smooth and cool in texture, and lending itself to the display of such sheeny delicate colors. Women cannot be blamed for wanting it.

Now silk is more beautiful and alluring than ever, but it is no longer extravagant wear. The art of the modern weaver and dyer has rendered it a fabric that has durability as well as beauty, and which can stand a good deal not of wear only but of laundering while retaining the color and sheen.

**29-Inch Tussore Silk at 98c a Yard**

A splendid Silk for sports wear, and one that will give excellent wear and launder to your satisfaction. Weight for dresses. Today's Price, per yard ..... **98c**

**36-Inch Art Silk Broche at $1.50 a Yard**

An effective Art Silk fabric for dresses, linings, etc. Choose from serpent, Swiss rose, silver wing, starflower, airway, sea pink, Mother Goose, rose glow, navy and black. Price, per yard **$1.50**

**36-Inch Black Novelty Silk Coatings at $1.75 a Yard**

Woven in real check patterns and with a rich lustrous finish. Price, per yard ..... **$1.75**

**36-Inch Silk Broadcloths at $1.98 a Yard**

Proving to be popular this season for all dress purposes. Gives splendid wear, and fashions into desirable frocks. Large range of colorings from which to choose; also shown in ivory and black. Today's Special Price, per yard ..... **$1.98**

**Heavy Flat Silk Crepes at $2.98 a Yard**

Of a superbly rich texture and splendid weight for dresses. Unequalled value at this low price. Choose from mauve blush, pine frost, rose dawn, silver wing, Manila, rose glow, homage blue, independence, ivory and black; 38 inches wide. Today's Special Price, per yard ..... **$2.98**

**38-Inch Black Silk Crepe Radzimir at $4.50 a Yard**

Woven with a fine pin cord effect, giving a rich appearance to the suit or coat. Today's Special Price, per yard ..... **$4.50**

—Main Floor, H.B.C.

## Hats for Younger Girls and Children

A most attractive showing of millinery includes clever little models of all straw and silk and straw combinations. The most lovely new colors as well as a very varied collection of styles. Both tailored and dressy styles. The trimmings speak of Spring with the use of crisp ribbons and dainty flowers. Prices ..... **$1.95, $2.95, $3.95** and ..... **$4.95**

—Second Floor, H.B.C.

## New Spring Coats for the Girls

Smart little coats made from all-wool Kasha Cloth, Cheviots or novelty and plain tweeds in one or two-button fastenings. Notched or roll collar or the new scarf neck. Pockets and trimmings in contrasting colors. All fully lined. Shown in tan, grey, sand, checks, powder, etc. Sizes for 8 to 14 years. Prices

**$8.95**

**$10.75** and **$12.95**

## Navy Cheviot Reefers

These perfectly tailored hard wearing reefers are made exclusively for the Hudson's Bay Company of all-wool Fox serge; double-breasted style, with brass buttons and emblem on arm. Sizes for 2 to 6 years. Price ..... **$4.50**
Sizes for 7 to 10 years. Price ..... **$5.75**

## Navy Botany Skirts

Girls' Fine Pleated Botany Serge Skirts with detachable bodice. In knife pleats. Sizes for 6 to 14 years. Price ..... **$2.95**

—Second Floor, H.B.C.

## Don't Miss the Demonstration of Rug Making

Learn the new and easy way of making beautiful rugs with the Monarch Rug Needle. Mr. M. Taradash, expert rug maker, of Toronto, is giving daily demonstrations in our Art Needlework Department. See the sample rugs on display.

The Monarch Rug Needle, complete with a rug foundation and a book of instructions and color card, may be purchased for the small sum of ..... $1.00

Mezzanine Floor, H.B.C.

## H. B. C. Popular Priced Furs

Romance, history and personal experience connect the Hudson's Bay Company with beautiful furs. The grading of furs is a matter of long experience and trained judgment, and Hudson's Bay Company grading and workmanship is universally relied upon. We have to maintain and do maintain the traditions of over two and a half centuries.

**Fur Chokers and Scarves**

Coney Chokers, Price, each, **$6.95**
Opossum Chokers, Price, **$7.50**
Grey Squirrel Chokers, Priced at, each ..... **$13.50**
Grey Knit Fox Scarves, Priced at, each ..... **$15.00**
Raccoon Scarves, Price ..... **$20.00**
Australian Opossum Scarves, Price, each ..... **$16.50**
Civet Scarves, Price, each, **$13.50**
Fitch Scarves, Price, each, **$29.50**
Brown Fox Scarves, Priced at, each ..... **$39.50**

**Fur Storage**

We know about the care that fur requires in storage, and we have all the proper facilities to give that care.

**Fur Repairing**

Send your furs to us and we will gladly tell you just what is required and give an exact estimate of the cost.

—Second Floor, H.B.C.

## Women's Sports Ties at $1.25 and $1.75

Made from the famous Macclesfield Sports Silks in a wide choice of attractive Spring shades in the popular Derby and Windsor styles. They come in smart pin stripes and shaded effects. They launder well and are ideal for practical wear. Prices ..... **$1.25** and **$1.75**

—Main Floor, H.B.C.

## Sale of Fashionable Footwear

New Smart Models Sale Priced at $4.45 and $5.95—Twenty Different Styles to Choose From

### Group One Sale Price ..... 4.45

A wide selection in Pump, Strap and Tie models; smart novelty designs in Patent Ties, with suede and pin seal trimming; tan stroller calf with lizard cut-out overlay and tongue; patent and tan Calf Colonial Pumps, with large steel cut Quaker buckles; Peach Calf Patent and Kid Tanura Ties; also patent one-strap effect with fancy trimming. Cuban and medium heels. We are able to offer these shoes to our customers at genuine savings. Sale Price, per pair ..... **$4.45**

### Group Two Sale Price ..... 5.95

This group comprises a very large variety of Black and Colored Footwear, featuring the very latest in leather-trimmed models. Blonde and Dawn Pumps and Strap Models, trimmed in rose blush; also Four-Eyelet Ties, with lizard-trimmed toe caps and facings; Patent and Sandal Patterns, with silver and grey check trimmed effects; also dressy One-Strap Models in snake.

Up-to-the-minute in style and fashion for Spring wear. Choice of spike, Cuban or medium heels. Price, per pair, **$5.95**

—Main Floor, H.B.C.

## New Spring Lines in Gloves and Hosiery

**Kayser Silk Gloves at 95c a Pair**

With the regulation wrist and two dome fasteners. Note specially the patent double finger tips. Colors include chalet, grey, Arab and chateau. Shown also in black. Sizes from 6 to 7½. Price, per pair ..... **95¢**

**Kayser Silk Gloves at $1.25 a Pair**

In regulation style and with two dome fasteners. Made from superior quality silk and finished with the patented double finger tips. This popular and neat fitting glove may be seen in such charming shades as pearl, patin and chalet. Sizes 6 to 7½. Price, pair **$1.25**

**Women's Extra Fine Chiffon Lisle Hose for $1.00 a Pair**

Full Fashioned Chiffon Lisle Hose of dependable English manufacture. Very neat looking and well fitting hosiery at this popular price. The colors are all good, but we specially mention sunburn, skin, shell, beige and nude. Shown with wide hemmed top, high spliced heel and reinforced sole and toe. Sizes 8½ to 10. Included in this offering are full fashioned chiffon hose with fancy openwork clox. Price, per pair ..... **$1.00**

**Women's Art Silk and Lisle Hose for $1.50 a Pair**

Fresh from its wrappings, this lovely new hosiery, made by Morley, is ideal for immediate wear. It fits well, looks smart and is comfortable on the foot. Special choice of Spring colors, including Kanna, atmosphere, champagne, mastic, putty, deep nude and green. With double soles and toes, high spliced heel and wide hemmed top. Sizes 8½ to 10. Price, per pair ..... **$1.50**

—Main Floor, H.B.C.

## For the Boys

**Two-Knicker Suits and Two-Bloomer Suits at $9.95**

You have the choice of grey, brown, fawn and mixed tweeds; also of all-wool rough blue serges. Good wearing materials and well tailored suits cut on the latest double-breasted, single-breasted and belted models.

Sizes for two knicker suits, for ages 5 to 14 years. Sizes for two bloomer suits, for ages 8 to 18 years. Price ..... **$9.95**

**Boys' Blue Worsted Long Trouser Suits at $16.50**

All-wool double-breasted blue worsted suits, tailored and finished just like dad's. Art silk lined coat and vest, wide belt loops on trousers and 18-inch bottom. These suits are just what a young boy wants, with lots of style and snap. Perfect fit guaranteed. Sizes for 12 years to 18 years. Price ..... **$16.50**

**Boys' Straight Knickers at $1.50 a Pair**

You have the choice of plain grey flannel, rough blue serges, and a splendid selection of strong wearing tweeds. Sizes to fit boys from 4 years to 14 years. Price, per pair ..... **$1.50**

**Boys' Long Trousers at $1.95 a Pair**

A new shipment just opened up. These are good wearing tweeds, and well made trousers. Sizes 8 to 18 years. Price, per pair ..... **$1.95**

**Boys' Spring Jerseys**

Fine all wool, in a weight that is ideal for Spring wear. All the new light bovat and marl shades, with fancy contrast stripe in collar, skirt and sleeves. Sizes 22 to 28. Price, each ..... **$2.25**
Sizes 30 to 32. Price, each ..... **$2.50**

—Main Floor, H.B.C.

# 100 New Spring Suits

To Sell Today at $25.00—Extra Trousers, $4.00 Pair

Expertly-Tailored Suits of Scotch and English All-Wool Tweeds, in distinctive colorings and correct styles for Spring. Choose from fawns, greys, browns and mixed tweed effects. Single and double-breasted models for men and young men. All sizes, 34 to 44. Price ..... **25.00**

## "The Brock"

**The Premier Hat of Canada**

This Hat will be elected by acclamation as the Premier Hat of Canada. Personally, we think it one of the smartest we have ever shown. The collection is opened up for your inspection today. See the snap brims and fedora shapes in bound, welt and raw edge. All the shades which Fashion is now favoring, and you will say so with good reason when you see them. All sizes. Price, each ..... **$6.50**

## Men's Potter Print Shirts

**Made by Tooke**

Smartly designed Shirts, made by Tooke, and guaranteed to be perfect fitting. The material is a famous English shirting, guaranteed fast color and to give exceptional wear. Smart designs in blue with white stripe and in white with blue stripe. Each Shirt has a separate collar. All sizes. Price, each ..... **$2.50**

—Main Floor, H.B.C.

# LATEST SPORT THE WORLD OVER

## *Local Cage Teams Chalk Up Victories In Island Play-Offs*

Normal School Men's Senior "B" Defeat Duncan, 28-18—Crescents Down Duncanites in Intermediate Fixture, 25-23

DUNCAN, March 9.—Visiting cage teams from Victoria fought their way to a double victory here tonight in the semi-finals for the Vancouver Island championships. In each of the games the Capital City teams came from behind to win and gain the fruits of victory.

Normal School, men's senior "B," defeated the locals 28-18, while Crescents, of Victoria, defeated Duncan's intermediate "B," 25-23. Normal School will meet Nanaimo in the final, and the Crescents will battle the Up-Island semi-finalists for the intermediate "B" honors.

**FIERCELY CONTESTED**

The opening tussle between Crescents, from the Capital City, and the local five was a fiercely contested battle from start to finish, with the visitors netting the winning basket late in the second half. Duncan opened up fast and ran up a number of points on the visitors, who seemed a little at sea. Finally Victoria forwards began to find the basket and dropped in a number of spectacular shots. This, however, did not dampen the fighting spirit of the Duncanites, and when the half-way mark was reached the score board gave Duncan a two-point lead, the count being: Duncan 13; Crescents 11.

The second half was productive of plenty of close checking, with the teams showing a tendency to use too much individual tactics. Play see-sawed, with first one team and then the other taking the lead. Victoria, however, were capable of staying the route and dropped in the winning basket in the last stages of a bitterly contested game. Bruce Low and R. Jones did the majority of the scoring for the Crescents and between them registered nineteen of their team's total.

H. McMillan, fast and clever forward of the locals, proved to be the sharpshooting ace with six field baskets to his credit.

Ralph Thomas, of Victoria, refereed and the teams were:

Crescents, Victoria—B. Low (9), R. Jones (10), N. McConnell (5), B. Jones (1), E. Laird, R. Thorpe and D. Braund.

Dodges, Duncan—B. Colk (7), L. Fletcher (4), H. McMillan (12), E. Fox, W. Arthur, W. Miller and D. Kennett.

**NORMAL SCHOOL WIN**

Normal School, men's senior "B" champions of Victoria, gave the crowd of fans a finished exhibition when they defeated the local quintette, 28-18, in the semi-final for the Vancouver Island title. The visiting students' staying power and ability to finish strong gave them the victory in an exciting game. The conclusion of the first half saw the locals leading an 11-10 count, but they were unable to stay with the fast pace and cope with the clever play of the visitors. Duncan put up a great fight against a machine almost of senior "A" calibre.

From the first toot of Referee Evans' whistle until the final blast from the timekeeper, the teams set a fast pace and kept a packed gymnasium on their toes throughout. Duncan were shooting a little better than the visitors, and as a result took a small lead. Normal School stayed in the race, however, and at the end of the first half were nursing a one-point deficit.

With the resumption of play, Victoria's quintette began to shoot with deadly precision and forged into the lead. The locals stuck to their guns and ran in a few good shots, but the visitors began to step out in front and before time was called had chalked up a 28-18 victory.

Every member of the visiting team, with the exception of Phil Rose, broke into the score column. H. Campbell, of the students, led the sharpshooters with seven points.

Eddie Evans, of Duncan, refereed and the teams were:

Normal School, Victoria—E. Knott (4), P. Rose, R. Thomas (6), W. Ross (6), L. Chapman (3), W. Lucas (2) and H. Campbell (7).

Duncan "B"—Doney (4), B. McNicol (5), E. May (4), M. Harris (4), C. Tait (1), Townsend and Brookbank.

## *Black Hawks Buy Whole Saskatoon Ice Hockey Team*

CHICAGO, March 9.—To fill the ranks depleted by injury, Black Hawks, of the N.H.L., announced tonight the purchase of the entire Saskatoon team of the Prairie Hockey League. Saskatoon won both halves of the Western Canada hockey schedule, making a play-off for the title unnecessary.

## DERBY GIVES LINE ON BIG TIJUANA RACE

Winner of $110,000 Coffroth, to Be Run March 18, Apt to Come From Three-Year-Olds

### *ODDS TUMBLE AS BIG DAY NEARS*

Doctor Wilson, General Diskin, Wirt G. Bowman and Master David's Prices Take Drop

TIJUANA RACE TRACK, March 9.—It has become an established precedent to accept the running of the Tijuana Derby as a sort of barometer of the Coffroth handicap. This year's Derby was no exception. The thrilling race of last Sunday that wound up in one of the greatest four-horse nose finishes ever witnessed, wrote all sorts of forecasts of what might happen when the ninth renewal of the $110,000 Coffroth is run on Sunday, March 18. The handwriting on the wall stood out in bold relief when Carlaris romped home in the Derby of 1926 and the finish between Justice P. and Sir Harry, when the former won last year's Derby, did a bit more prognosticating.

**THREE-YEAR-OLDS READY**

The Derby finish of last Sunday would seem to offer great possibilities that the Coffroth winner will come from the ranks of the three-year-olds. Valiantly did Dr. Wilson, General Diskin, Wirt G. Bowman and Master David fight it out in the stretch to finish as named, each one giving indication that he would run the full Coffroth distance of one and one-quarter miles equally as well as the Derby route of one and one-eighth miles.

Considering that the three-year-olds go into the Coffroth with much lighter weight than they carried in the Derby, the players have taken early advantage of this and now there is a rush of money for them in the Coffroth future book. Against the 112 pounds he took in the Derby, Doctor Wilson's Coffroth weight will be 100 pounds. This standard bearer of the Canyon stable, owned by Jack Dempsey, former champion, and Johnnie Coburn, is now quoted at 12 to 1.

**GENERAL HAS LIGHT WEIGHT**

General Diskin, who only succumbed in the last jump to the great rush of Doctor Wilson in the Derby, takes only ninety-five pounds in the Coffroth. His Derby package was 116 pounds. He is 25 to 1. Wirt G. Bowman goes into the Coffroth with ninety-five pounds, fourteen less than he had in the Derby. He is held at 25 to 1. Master David's Coffroth impost will be ninety pounds, twenty-six pounds less than in the Derby. The odds against him are 15 to 1.

In full possession of favoritism rules Justice P. He has been working brilliantly since arriving from New Orleans. The price on him is 2 to 1. Crystal Pennant, who has come to the front rapidly at Tijuana this Winter, is second choice at 4 to 1. Carlaris, winner of the Derby and Coffroth in 1926, is the third choice at 5 to 1.

Heavy play continues for Handy Mandy and Port-Hole, the last two Coffroth candidates to arrive at Tijuana, reports J. P. Atkin, who is operating the future book on the big race. The former is 10 and the latter 60 to 1.

As for the others, the latest quotation sheet shows that one could almost write his own ticket on a good number. There are about twenty-five who are as much as 1,000 to 1.

## GLENNA COLLETT AND VIRGINIA VAN WIE REACH FINAL

ST. AUGUSTINE, Fla., March 9.—Glenna Collett, former national women's golf champion, went into the final round of the Florida East Coast tournament today with Virginia Van Wie, sensational young Chicago golfer, each defeating sturdy opposition in the semi-finals. Miss Van Wie was pushed to the utmost to survive, subduing Maureen Orcott, of Englewood, N.J., 3 and 2, while Miss Collett won handily from V. Wilson, Chicago, 7 and 5.

The match between Miss Collett and Miss Van Wie tomorrow will mark their second meeting in the South of late.

### *King Tut Scores K.O.*

SACRAMENTO, Cal., March 9—King Tut, Minneapolis lightweight, scored a technical knockout over Sammy Offerman, of San Francisco, here last night when the referee stopped the bout in the seventh round of a scheduled ten-round bout.

## *BELIEVE IT OR NOT — — — — — By Ripley*

On Request Cartoonist Ripley Will Send Full Proof and Details of Anything Depicted by Him

## *Blistering Heat Fails To Slow Up Veteran Britisher in Big Race*

Arthur Newton Gains Big Lead in Los Angeles-New York Marathon Despite Extreme Conditions—Canadian Walker Going Strong

BAGDAD, Cal., March 9.—Averaging nearly seven miles an hour under a burning sun and over a roadway thickly coated with dust, Arthur Newton, forty-four-year-old marathoner, entered from Rhodesia, passed over the finish line at this small stopping point in the Mojave Desert to win the sixth lap of the Los Angeles to New York marathon.

The distance today was 41.9 miles and the gaunt British campaigner chalked up the stunning time of 6 hours 33 minutes and 30 seconds, made in weather of 94 degrees temperature in the open. Already lowest in total elapsed time since the foot racers left Los Angeles last Sunday, he added substantially to his lead today with a mark of 31 hours 2 minutes for the 207.5 miles covered.

Newton, holder of the 100-mile running championship of England, kept up throughout the grind today the same steady pace that brought him victory in yesterday's lap. Setting his face into the sun at 7:29 o'clock this morning, he jogged tirelessly over the long trail of dirt and gravel. Just two miles from Mojave Wells starting point he passed Ed. Gardner, Seattle long distance star.

**WON BY THREE MILES**

Gardner's time today was 7 hours 15 minutes 40 seconds, making his elapsed figures 34 hours 1 minute 36 seconds. Newton beat the Seattle negro into Bagdad by more than three miles.

In the dry heat walkers came into their own, three finishing among the first twenty today. Guisto Umek, Italian champion, checked in eleventh and Harry Abramowitz, New York star, fifteenth. Phillip Granville, of Hamilton, Ont., who holds the Canadian title, was nineteenth in today's lap.

Charles Hart, of Southampton, England, grand little man, and oldest in the race, pitted his sixty-three years and great courage against the terrific heat. He hobbled in during the later afternoon, while the few persons comprising this community cheered him. He had been on the road 10 hours 10 minutes, and came in forty-second today. His lapsed time to date stood tonight at 43 hours 35 minutes 20 seconds.

**THE LEADERS**

Leaders in elapsed time for the six laps run to date in the marathon are in hours, minutes and seconds:

Arthur Newton, Rhodesia, Africa, 31:02.
Olli Wantinen, Detroit, 32:13:07.
Ed Gardner, Seattle, 34:01:36.
Andrew Payne, Claremont, Okla., 34:06:32.
Arne Souminen, Detroit, 34:45:50.
Dwight Houfstater, Manistee, Mich., 34:59:45.
Earl Dilks, Newcastle, Pa., 36:13:50.
Nestor Ericksen, New York, 36:21:32.
Peter Gavuzzi, Southampton, Eng., 36:24:25.
John Cronick, Saskatoon, Sask., 37:01:05.
Giacomo Clarizio, Italy, 37:03:40.
Jack Phillipson, Denver, 37:42:20.
Paul Smith, Gates, Ore., 38:03:55.
William Busch, Boston, 38:10:55.
*Phillip Granville, Hamilton, Ont., 38:32:50.
*Guisto Umek, Trieste, Italy, 38:47:01.
Seth Gonzales, Denver, 39:36:52.

The runners to date have covered 207.5 miles.

*Walkers.

## GREAT INTEREST IN DUNCAN MIX

Dave Lewis and Wing Hay Will Meet Tonight for Island Title—Big Crowd to Attend

### *ALBREGAN TO MIX WITH ALBIE DAVIES*

From present indications it looks as if nearly all of Vancouver Island's boxing fans will be in attendance at the Agricultural Hall, Duncan, tonight to witness the fine card of events, which are being staged under the auspices of the newly-formed Duncan Boxing Association. Practically every locality on the Island will be represented at the ringside, as reservations have been made from every town and hamlet on the Island.

The ten-round main event between Dave Lewis, of this city, and Wing Hay, the Chinese boxer from Alberni, on paper looks to be one of the finest bouts that has ever been offered to the fans. Both boys are rugged two-handed battlers, and it is predicted that the fur will fly from the tap of the gong. Billy Davies, who is looking after the local boy, has been coaching him with the idea of using great caution during the first few rounds of the fight. He has instructed him to go into the ring, cover up his chin and use nothing but his speedy left hand and footwork, as the Alberni boy is noted for his rushing tactics in the early stages of the fight. If Lewis follows these instructions and wears the Chinese boxer down, he should be able to step in about the middle of the bout with his heavy artillery and land a knockout.

**MANY CHALLENGES**

Fighters from Vancouver, Courtenay and the local boxer, Tommy Fielding, have declared themselves as being anxious to meet the winner of tomorrow evening's bout, and it is possible that a bout between the challenger and the winner will be staged here during the next few weeks.

Zolo Albregan, the well-known Phillipino bantamweight, will oppose Albie Davies instead of Ray Woods, who has decided that it would not be wise to give away three pounds in weight to the Victoria boy. The Phillipino boxer comes with a good reputation, and the Victoria boxer will have to travel at top speed in order to catch the decision.

Jumbo Davies, the other Victoria boy who is appearing on the card, meets Tom Smith, of Nanaimo. These two boys met in the last card which was staged at Duncan, about six months ago and the bout was a thriller from start to finish. Both boys are hard-hitting mixers, who stepped into action at the start and mixed things up merrily until the final gong, when the Victoria boy won on a close decision.

Another batch of ringside and cheaper seats were rushed to the city last night from Duncan, as both of the local cigar stands sold out all of the tickets they had on hand, so any of the fans who may wish to make reservations can do so at either Two Jacks Dope or O'Brien & Ross Cigar Store, Government Street.

### *Golfer Gets Birdie But Not Kind That Counts in His Score*

GREENWOOD, N.C., March 9.—A "birdie" that he was unable to check up on his score card was shot here over the Sedgefield golf course by J. E. Lyons, of Highpoint. Approaching the seventeenth green, he drove a ball in a tree, striking a robin. The wounded bird was taken to the clubhouse, revived, and turned loose.

### *Entries Filed for Annual Road Race*

Several entries have already been filed for the Good Friday road race, it was announced yesterday by officials of the Britannia branch of the Canadian Legion, who are sponsoring the event. Entries in both senior and junior divisions have been received.

### *Regina Player Ill*

HALIFAX, March 9.—It was announced today that Edward Malone, a member of the Regina hockey team had scarlet fever and confined in the isolation hospital here. He was sent to the hospital after playing his first game at Halifax on February 18. It was stated that the fever had been contracted before he left his home city. It is probable he will be confined to hospital for an additional three weeks.

## GOLF
### AS CHAMPIONS PLAY IT

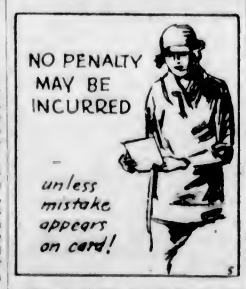


Can a player ascertain at any time the number of strokes he has played? Or will he incur a penalty?

By CYRIL WALKER
Former National Open Champion

* * *

If a player is playing a hole and gets into such trouble that a large number of strokes is the result, and his opponent asks him how many strokes he has played before he holes out this particular hole, he should know exactly, but no penalty would be incurred upon him until he makes his score on the card. Once a card is turned in this is final. Any mistakes which are found after the card has been turned in means disqualification. This applies in real competition, such as championships.

## *Canadian Entry in Marathon Struck Down by Reckless Driver*

BAGDAD, Cal., March 9.—The first casualty in the coast-to-coast marathon came tonight, when Walter Ricketts, Southampton, Ont., was struck down by an unidentified motorist. Witnesses said the car came from the opposite direction to the runner and was traveling at high speed, pitching from side to side. Ricketts received two fractured ribs. The accident occurred ten miles from Bagdad, and the injured man was taken to a hospital.

## *Rugby Teams Will Meet For Provincial Honors*

Meralomas, of Vancouver, Will Battle University School Fifteen at Willows Today at 3 o'Clock in Cup Final

Followers of the oval ball pastime will make their way to the Willows today to witness the final for the intermediate Rugby championship of British Columbia. The opposing teams will be the Meralomas, of Vancouver, and the University School fifteen, of Victoria. The tussle will get under way at 3 o'clock, with Captain Levine, of Shawnigan, handling the whistle. The Province Cup, which is the trophy at stake, is held by the visiting club, and will be presented to the winners immediately following the match.

The local squad have had no rosy path to victory, in fact, only after a hard battle with Brentwood College and other teams did the youthful students of University School annex the Island Championship. They have a well-trained machine, one that has speed, stamina and knowledge of the game. Local fans look to them to give the visitors a stiff fight.

Meralomas are a speedy aggregation, with the average age around nineteen years. They are, however, a light team, with the average weight being 160 pounds.

The teams will line up as follows:

Meralomas—O'Kelly, Dalby, Lythgoe, Reycraft, Tuson, Cameron, Lawson, Lee, Jones, Nicol, Cummings, Hedreen, Clark and Pollock, Spare, Breton.

University School—Heap, Gardiner, Skillings, Miller, Cotterill, Tye, Taylor, Peard, White, Walton, Hammond, Bernard, Wenman, McLeod (capt.) and Schmidt.

## Compston and Smith Sweep Tee Shots

By SOL METZGER

Archie Compston, the big British pro who is near the top abroad, believes in sweeping the ball off the tee in order to get distance, just as does Mac Smith. Compston depends on carry, whereas Smith on roll—the difference in results between upright and flat swinging. Although tremendous physically, Compston refuses to hit with his wood. He sweeps.

Compston believes in left hand control on wood shots and in holding back your power until just before hitting. Then he applies it with his left wrist so that it not only meets the ball at top speed, but carries on through for at least two feet. His idea on the downswing is to sweep his clubhead out through the ball and along the line of flight to insure accuracy above all else. It is well to bear this plan in mind. That this follow through is important is the theory of Hagen with the wood, as tomorrow's story will prove.

## FOLEY WHIPS PORTLAND BOY

Veteran Vancouver Fighter Too Good for Benny Pelz—Gracio Gets Call Over Dix

VIC FOLEY

VANCOUVER, March 9.—Vic Foley, Vancouver, won the decision over Benny Pelz, Portland, Ore., in a ten-round main bout of a boxing programme here tonight. They fought at 126 pounds. The fight was very much Foley's. He jabbed the Portland boy with his left and used his right to the body.

Foley will meet Bud Taylor, of Terre Haute, here on March 23.

Al Gracio, of Seattle, won the decision over Madison Dix, of Bellingham, in the six-round semi-finals. They weighed 145 pounds.

## CARPET BOWLERS CHOOSE TEAMS

Capital City League to Stage International Matches at Willows Next Week

Teams of the Capital City and District Carpet Bowling League to play in the international games next week have been chosen as follows:

Wednesday at Willows, 8 p.m., Scotland vs. England.

Scotland—P. Johnson, J. Johnston, J. McMillan, J. Leiper (skip).

Scotland—T. Gibson, T. Currie, A. McMillan, G. Vallance (skip).

Canada—J. Nesbitt, C. Nelson Jr., W. Colvin, R. Tuthill (skip).

Canada—T. Halliday, A. F. Mitchell, S. Campion, C. Goodwin (skip).

Friday, at Willows, 8 p.m., Scotland vs. England.

Scotland—P. Johnson, J. Johnston, J. McMillan, J. Leiper (skip).

Scotland—T. Gibson, A. McMillan, T. Currie, G. Vallance (skip).

England—E. Scroggs, T. Mayne, P. Oliver, F. Byng (skip).

England—F. Tyalor, P. Handley, A. Slocomb, W. Kirchin (skip).

Reserves:

England—F. Holmes, S. Hawkins.

Scotland—G. Cruickshank, D. McMillan, J. Paterson.

Canada—C. Ford, C. Fairall, J. Harvey, Sloan, A. Stewart, Dennis.

Visitors are cordially invited to both matches.

### *Toronto Marlboros Get Five-Goal Lead*

TORONTO, March 9.—Marlboros of Toronto, Ontario Hockey Association Junior champions, earned a five-goal lead in the first of a two-game series for the provincial title by defeating Sault Ste. Marie, junior champions of the Northern Ontario Hockey Association, 5-0, here tonight.

The second contest will be played on Monday.

### *Tonight's Big League Hockey*

DETROIT vs. Montreal Maroons, at Detroit.

New York Rangers vs. Montreal Canadiens, at Montreal.

Toronto vs. New York Americans, at Toronto.

**SUNDAY'S GAME**

New York Americans vs. Boston, at New York.

**MONDAY'S GAME**

Chicago vs. Pittsburgh, at Chicago.

## MANDELL MUCH SOUGHT AFTER

Another Promoter Enters Bid for Services of Lightweight Titleholder to Fight Flowers

### *CHAMPION GETS $50,000 OFFER*

BOSTON, March 9.—The promoter's race for the services of Sammy Mandell, lightweight boxing champion, became three-cornered today when Eddie Mack, matchmaker, of the Argonne A.A., Boston, announced a new offer to the lightweight king for an outdoor title match here next Spring against Bruce Flowers, New York negro.

Mack said he had offered Mandell a flat guarantee of $50,000 and the privilege of a forty per cent "cut" in the gate receipts to box Flowers at Braves Field here, May 29. The only string provides that both boxers train in or near Boston for three weeks preceding the match. Mack said he was ready to produce Flowers as an opponent for Mandell in the belief that Rickard and Jim Mullen, of Chicago, will be unable to break the present deadlock in their efforts to match the title holder with Jimmy McLarnin, the latest lightweight sensation.

### *Fishmongers Honor Champion Sculler*

LONDON, March 9.—Bert Barry, who won the world's professional sculling championship from Major Goodsell, of Australia, at Vancouver in January, last night was presented with a silver cup and a cheque by the Fishmongers Company at a banquet.

## Today's Sport Programme

**ENGLISH RUGBY**

Intermediate championship of British Columbia—

Meralomas, of Vancouver, vs. University School, of Victoria, at Willows Oval. Kick-off at 3 p.m.

**SOCCER**

Combination Cup—

Victoria City vs. Victoria West, at Royal Athletic Park. Kick-off at 3:15 o'clock.

Juvenile, exhibition game—

S.O.E., Vancouver, vs. Five C's, Victoria, at the Royal Athletic Park. Kick-off at 2 o'clock.

Junior League—

Esquimalt vs. Y.M.C.A., at Beacon Hill. Kick-off at 3 o'clock.

Juvenile League, Division I—

Esquimalt vs. Royal Oak, at Upper Central Park; referee, Woodley.

Victoria West vs. James Bay, at Victoria West Park; referee, Brigden.

Five C's vs. Burnside A.C., at Upper Beacon Hill.

Juvenile League, Division II—

Burnside A.C. vs. Maple Leafs, at Upper Central Park; referee, Naysmith.

Kick-off at 11 a.m.

**BASKETBALL**

Ladies' Senior "A" championship of Vancouver Island—

Nanaimo Rinky Dinks vs. B.C. Telephone, of Victoria, at the Y.M.C.A. gymnasium at 9 p.m.

Exhibition games—

7:30 Red Wings vs. Adanacs (ladies).

8:15—C.P.S. vs. Oswegos (men's Senior "A").

## CAGE TEAMS TO MEET IN FINAL

Nanaimo Rinky Dinks Will Battle B. C. Telephone Ladies for Vancouver Island Title at Y.M.C.A.

### *TOTAL POINTS WILL DECIDE CHAMPIONS*

Led by their skipper and scoring ace, Rosie Robertson, B.C. Telephone ladies' senior "A" hoop quintette will battle Nanaimo Rinky Dinks tonight at 9 o'clock at the Y.M.C.A. gymnasium in the final game of the play-offs for the Vancouver Island championship. The first game, played at the up-Island town last Friday, resulted in a 14-13 victory for the Victoria team. Total points in the two games will decide the champions.

It was announced last night that rival squads will be at full strength. This will insure the fans of witnessing a great struggle.

The teams will line up as follows:

B.C. Telephone, Victoria—R. Robertson, C. Robertson, B. Macmurchie, I. Crawford, I. Philbrook, C. Yeamans and M. Breckenridge.

Rinky Dinks, Nanaimo—D. Robinson, E. Ettinger, G. Mosdall, E. Hawthornthwaite, L. Aikenhead, A. Jackson, L. Piper and M. Bell.

**TWO EXHIBITIONS**

Red Wings and Adanacs ladies quintettes will hook up in the opening tussle at 7:30 o'clock. This will be followed by the C.P.S.-Onwegos fixture. A lot of interest is shown in the visit of the Nanaimo players and a packed house is expected.

## KAMLOOPS WIN INTERMEDIATE HOOP HONORS

VERNON, March 9.—The Kamloops intermediate "A" squad of hoop players are now the proud possessors of the Macpherson Cup for the intermediate championship of the Interior, having defeated the Vernon boys last Saturday in Kamloops, 29-20, and beat Vernon here last night, 29-19. Kamloops will play the Coast for the British Columbia intermediate championship.

The score tells its own story. The play was in the hands of the visitors throughout except for the first ten minutes of the first period. The game was a repetition of Saturday's, the winners holding a slightly superior position throughout and never were in a position of great danger. The game was clean with few penalties.

Turk Lewis, Kelowna, was referee, and Fred Day, Kelowna, was umpire.

## REGINA BRINGS PRAIRIE LOOP TO CLOSE WITH WIN

REGINA, March 9.—The Prairie Professional Hockey League play came to a close here tonight when Regina Capitals took a 6-0 victory from the Moose Jaw Maroons. The game did not have any effect on the standing.

### *Declines to Play*

LONDON, March 9.—Ian Smith, Oxford international, has declined to play for Scotland against England in the concluding match of the international Rugby series at Twickenham, March 17.

# *Jordan River Downed By Varsity Hoopsters In Thrilling Battle*

## Island Champions Lead at End of Third Quarter, But Wilt Before Great Attack of Mainlanders and Lose Play-Off, 37-22

VANCOUVER, March 9.—Varsity vs. Kelowna. That's the line-up for the Provincial Senior "A" basketball finals. The students won their way to the championships tonight at the New Westminster Arena, when they turned back Jordan River, Island champions, 37-22. It was one of the most exciting games of the year, and had a large crowd of fans delirious for the best part of the evening. With but nine minutes to go, Jordan River went in the lead, 21-20. It was after that that the storm broke and the students gained their victory.

It was one of those "now you have it, now you haven't" affairs for the first three-quarters of the game. First Jordan River, then Varsity would gain a meager one-point lead or tie the score only to lose it again. At half-time the score was 14-all, and it looked like anyone's game till the last ten minutes. Varsity were presented with the Clubb & Stewart trophy for the Vancouver and District League, Senior "A" title, just previous to the game.

Dr. McEwan, in presenting it, said some nice things about the Varsity lads, and that just about ruined their team. They were up in the air for the first few minutes and it took a long time for them to land again.

**RIVERITES TAKE LEAD**

Jordan River jumped into the lead at the start and held it for some time, making it 3-0 before Varsity replied. Jordan River were using long shots and dribbles which bothered Varsity considerably. The Islanders held a lead for some time before Varsity evened it up. Then it was ding-dong right up until the first gun. The Island champions grabbed a one-point advantage right after the start of the second period, and baskets by both teams kept the lead going from one team to the other.

**BOYD SENT OFF**

Every time Jordan River scored, the apple orchards of the Okagagan came little dimmer for Varsity. The break came with the score 22-21 for Varsity. Boyd, Jordan River centre, went off on personals, and Mayers scored a free throw. Wachter replaced Boyd, and then two baskets in a row by Mayers started the landslide. Grant, Butler and Henderson all joined the fray and Jordan River's chances faded quickly. The Islander depended upon long shooting and dribbling to get them by, and for the best part of the game this had Varsity guessing. The Collegians were gradually getting used to this system, and solved it at the finish.

Wally Mayers, Arnold Henderson and Ted McEwen were the stars for Varsity. Mayers, although he got thirteen points, was off on his shooting, but he put up a wonderful game. He was in every play and worked hard all the way. McEwen was very useful, and the way Henderson smoothed attackers and grabbed rebounds was a treat to the eye. McKenzie, Tervo, Boyd and Fatt showed well for the visiting aggregation. McKenzie dribbled well and went down the floor on many long runs. Boyd and Fatt were also good at this style of game.

The teams were:

Varsity—Mayers (13), Grant (6), McEwen (7), Butler (5), Henderson (6).

Jordan River—Fatt (2), Forbes (2), Boyd (4), Wachter, Tervo (7), McKenzie (7), Willoughby.

New Westminster Adanacs defeated Trinity Monarchs, of Vancouver, 40-12, in the Intermediate "A" play-off.

# TEAMS TO RESUME LEAGUE SOCCER

### Three Leading Clubs in English First Division to Be Minus Some of Stars

LONDON, March 9.—English and Scottish soccer teams resume their engagements next Saturday after the cup ties. In the English League, first division, Everton, holding on to their advantage in the standing by a fraetional lead in goal averages from Huddersfield, are hosts to Portsmouth. On form, Everton should win easily. Everton will be without their great centre forward, Dean, who has been selected to play for the English League against the Scottish League at Glasgow. Huddersfield, who are loaning Goodall and Smith for the league match, entertain Sunderland, as Leicester, minus Bishop, also at Glasgow, will have a job keeping in third place, because their opponents are Cardiff City, who, now that they have been knocked out of the cup ties, will make a great bid for league honors.

**CHELSEA BEING HOUNDED**

In the second division, Chelsea, like Everton, are being hounded for first place by the second and third teams. By the irony of the draw the pensioners must meet Preston, who have forced their way to equal terms with them. Only a better goal average keeps Chelsea in front. Manchester City, the third team, go to Reading.

In the Scottish first division, Rangers, though they have played less games than Celtic, second, and Motherwell, third, find their leadership again at stake. They have an easy assignment, however, on Saturday in Dunfermline, the match being a fight between the top and bottom teams in the standing. Celtic go to Airdrie and should win, while Motherwell travel to Cowdenbeath, and should at least get a draw.

## *Victoria High Wins*

Victoria High School defeated Esquimalt High School, 3-0, in the first of the Thompson Cup soccer series played Thursday afternoon. The game was fast throughout, with Bissell, McConnell and Thorne scoring for the winners.

Victoria High will meet Oak Bay in the second game of the three-cornered series next week.

**NANAIMO HIGH WINS**

NANAIMO, March 9.—In a replay soccer game between High School "B" and Harewood, the High School boys defeated their opponents 2 to 1 yesterday.

**OLDEST SPORTSMAN**

Emanuel H. Benjamin, aged ninety-five years, of the Ottawa Cricket Club, is Canada's oldest sportsman. He still enjoys sports of all kinds.

**Mowers**
Called for, sharpened and returned. One charge ..... $1.00
**PEDEN BROS.**
Bicycles—Sporting Goods—Toys
1419 DOUGLAS STREET

# "KID" LAVIGNE DIES SUDDENLY

## Former Lightweight Champion of World Dies at Detroit Following Brief Illness

### *APPEARED IN MANY NOTABLE BATTLES*

KID LAVIGNE

DETROIT, March 9. — George (Kid) Lavigne, fifty-eight, former lightweight boxing champion, died at his home here tonight, following a brief illness.

George Lavigne, whose parents were French-Canadian, was one of the most colorful lightweights the world has ever known. Although small, he took on any man, regardless of size, and was the principal of many of the most noted battles in ring history.

Lavigne fought Dick Burge in London in 1893 for the championship of the world, before the late King Edward VII, and on arriving at the famous National Sporting Club with his manager, was whisked away for fear that his size would hamper the "gate." His training quarters, prior to this fight, were kept secret, and when he entered the ring, box car figures resembled the odds given that the English champion would put him away in short order.

The fight, however, proved to be one of the most savage in the history of boxing in the Old Country, with Lavigne coming back to win in the fourteenth round after being battered around for ten rounds. Lavigne fought the best that the world had and held the lightweight title from 1893 to 1899.

Only a few weeks ago, a series of widely read articles written by Lavigne were concluded in The Colonist.

## *Nanaimo Tennis Club Elects Officers*

The following officers were elected at the annual meeting of the Nanaimo Tennis Club: Hon. vice-president, T. Cunningham; president, J. F. Edge-Partington (re-elected); vice-president, Reg. Burton; secretary-treasurer, John T. Carrigan (re-elected); executive committee, Miss Grace Walker, D. Wilton, F. Stedman and E. Corfield.

The past season was a most successful one, the financial statement showing a favorable balance. Considerable improvements were made to the courts and clubhouse. It is anticipated that the coming season will see great activity in this splendid game, the Vancouver Island hard courts championships, which is now an annual event here, having stimulated interest in the game.

## *Trail Hockeyists Off in Quest of Further Laurels*

TRAIL, B.C., March 9. — With half the town out to wish them good luck, Trail's hockey team, champions of British Columbia and Alberta, left tonight for Saskatoon to play Delisle, Saskatchewan champions, on Monday and Wednesday, in the second round of playdowns for the Allan Cup.

# HANDICAP BADMINTON TOURNEY COMPLETED AT WILLOWS CLUB

The finals of the handicap tournament held by the Willows Badminton Club, were played off last Monday. At the conclusion of play the prizes were presented by Mrs. A. E. Hodgins. The first prize for the ladies' singles was kindly donated by Mrs. S. F. Morley. The complete results follow:

**LADIES' SINGLES**

Miss Lawson, minus 10, beat Miss Lindblom, minus 7, 9-11, 11-4, 11-9.

Mrs. Knox, minus 10, beat Miss Jones, minus 2, 11-2, 11-6.

Miss Morley, minus 14, beat Mrs. Stern, plus 2, 11-6, 11-4.

Mrs. Hope, plus 3, beat Miss Benson, plus 1, 11-10, 11-6.

Miss McAnally (bye), minus 6, beat Miss Fergusson (bye), plus 5, 4-11, 11-5, 11-7.

Mrs. Knox beat Miss Lawson, 11-6, 9-11, 11-1.

Miss Morley beat Mrs. Hope, 11-4, 11-6.

Mrs. MacDonald (bye), minus 16, beat Mrs. Lauder (bye), scratch, 11-2, 11-6.

Semi-finals—Mrs. Knox beat Miss McAnally, 11-9, 11-2.

Miss Morley beat Mrs. MacDonald, 11-7, 11-5.

Final—Miss Morley beat Mrs. Knox, 11-6, 11-0.

**MEN'S SINGLES**

Culver, plus 8, beat Rose, plus 3, 7-15, 15-11, 15-11.

Hope, plus 4, beat Exham, plus 3, 11-15, 15-11, 15-9.

J. P. Phillips, minus 7, beat Dr. Mitchell, minus 7, 15-5, 15-10.

R. Phillips, minus 14, beat Walton, plus 7, 15-11, 15-11.

Royle (bye), scratch beat Davis (bye), plus 5, 15-13, 15-7.

Culver beat Hope, 15-2, 15-2.

J. P. Phillips beat R. Phillips, 15-2, 15-6.

Knox (bye), minus 20, beat MacDonald (bye), minus 4, 15-8, 15-7.

Semi-finals—Culver beat Royle, 15-11, 15-11.

Knox beat J. P. Phillips, 15-14, 14-15, 15-4.

Final—Knox beat Culver, 15-12, 15-11.

**MEN'S DOUBLES**

Davis and MacDonald, minus 3, beat Royle and Hope, plus 2, 15-10, 3-15, 15-8.

Dr. Mitchell and R. Phillips, minus 10, beat Colonel Phillips and Culver, scratch, 15-11, 13-15, 15-9.

Knox and J. Phillips, minus 15, beat Rose and Exham, plus 2, 15-8, 15-8.

Semi-finals—Walton and Colonel Worsley (bye), plus 2, beat Davis and MacDonald, 15-0, 15-10.

Knox and J. Phillips beat Dr. Mitchell and R. Phillips, 15-9, 15-2.

Final—Knox and J. Phillips beat Walton and Colonel Worsley, 15-11, 15-9.

**LADIES' DOUBLES**

Miss Lindblom and Miss McAnally, minus 9, beat Mrs. Engledue and Mrs. Phillips, plus 1, 15-4, 15-1.

Mrs. Hodgins and Mrs. Stern (bye), plus 5, beat Mrs. Hope and Mrs. Royle (bye), scratch, 15-14, 15-10.

Miss Benson and Miss Jones (bye), minus 4, beat Mrs. Baillie and Miss Hadley (bye), plus 3, by default.

Mrs. Knox and Miss Morley (bye), minus 13, beat Miss Lindblom and Miss McAnally, 15-8, 6-15, 15-13.

Mrs. MacDonald and Miss Lawson (bye), minus 16, beat Mrs. Lauder and Mrs. Culver (bye), plus 4, 15-8, 15-12.

Semi-finals—Miss Benson and Miss Jones beat Mrs. Hodgins and Mrs. Stern, 15-12, 15-9.

Mrs. MacDonald and Miss Lawson beat Mrs. Knox and Miss Morley, 14-15, 15-9, 15-12.

Final—Mrs. MacDonald and Miss Lawson beat Miss Benson and Miss Jones, 15-2, 15-6.

**MIXED DOUBLES**

J. Phillips and Miss Lawson, minus 9, beat Major and Mrs. MacDonald, minus 10, 15-10, 15-9.

Royle and Miss Jones, scratch, beat Mr. and Mrs. Culver, plus 7, 15-9, 15-12.

Exham and Miss Lindblom, minus 2, beat Rose and Miss Hadley, plus 3, 11-15, 15-7, 15-5.

Colonel Phillips and Mrs. Lauder, minus 4, beat Hope and Mrs. Stern, plus 2, 9-15, 15-11, 15-9.

Colonel Worsley and Mrs. Hope, plus 1, beat Mr. and Mrs. Davis, plus 3, 15-7, 15-6.

Knox and Miss Morley, minus 16, beat Walton and Mrs. Hodgins, plus 6, 15-8, 15-8.

J. Phillips and Miss Lawson beat Dr. Mitchell and Mrs. Knox (bye), minus 8, 15-11, 15-8.

Exham and Miss Lindblom beat Royle and Miss Jones, 1-15, 15-14, 15-8.

Colonel Worsley and Mrs. Hope beat Colonel Phillips and Mrs. Lauder, 15-10, 10-15, 15-11.

Knox and Miss Morley beat R. Phillips and Mrs. Phillips (bye), minus 6, 15-6, 15-4.

Semi-finals—J. Phillips and Miss Lawson beat Exham and Miss Lindblom, 15-5, 15-3.

Knox and Miss Morley beat Colonel Worsley and Mrs. Hope, 15-12, 15-10.

Final—J. Phillips and Miss Lawson beat Knox and Miss Morley, 15-8, 8-15, 15-12.

# ESQUIMALT WILL MEET Y.M.C.A. IN JUNIOR SOCCER

Esquimalt Juniors will meet the Y.M.C.A. at Beacon Hill today at 3 o'clock in a league fixture. Rival squads will be at full strength and a hard battle is expected.

Esquimalt will line up as follows: Chalmers, Sweeney, Williams, Smith, Banks, Vickers, Nicol, Burnett, Stewart Bain and Thompson. Reserves, Woolcock, Bendall, Smith and McVane.

Additional Sport on Page Sixteen

# JACK SHARKEY IS FAVORITE

## Wise Money Goes on Boston Gob to Whip Johnny Risko in Forthcoming Elimination Mix

### *RESULT, HOWEVER, DIFFICULT TO SOLVE*

By ALLAN JO GOULD

NEW YORK, March 9.—Jack Sharkey has been made a decided favorite over Johnny Risko for the second semi-final of the heavyweight elimination tournament, but it isn't quite clear just how the so-called "wise money" gets that way.

With the exception of "Honest Tom" Heeney, all of the big fellows in the tournament have been in-and-outers. Tom has plugged along consistently, in fact too consistently for his own good. A flash of the something or other that has made Jack Dempsey stand out would boost Heeney to the top of the heap.

Sharkey and Risko are more spectacular than Heeney but more difficult to figure in advance. Unless the railbirds base their contentions on the ground that Sharkey, after two unsatisfactory bouts against Dempsey and Heeney, is due for a return to form, it is difficult to see how the Boston sailor can be made a top-heavy favorite.

Risko is apt to connect with one on his terrific left hooks any time. The Cleveland rubber man has endurance and aggressiveness of the Heeney sort. He isn't the boxer or sharpshooter that Sharkey is, but he is a difficult target for any marksman to bring down.

## *Nanaimo Bowling*

NANAIMO, March 9.—Last night's bowling fixture played on the Nanaimo Alleys resulted in Timberlands taking three points from the North End. B. Victor was high man with 196 pins, and also high average with 168 pins.

The scores were:

| TIMBERLANDS | | | |
|---|---|---|---|
| H. Henderson | 128 | 160 | 138 |
| B. Victor | 153 | 156 | 196 |
| J. Feltrin | 111 | 121 | 159 |
| S. Platino | 177 | 118 | 132 |
| Total pins, 1,743 | 569 | 555 | 625 |

| NORTH END | | | |
|---|---|---|---|
| F. Botley | 147 | 161 | 135 |
| J. Eastman | 137 | 142 | 119 |
| T. Naylor | 143 | 134 | 135 |
| Low Score | 111 | 118 | 132 |
| Total pins, 1,623 | 553 | 549 | 521 |

In a ladies' pyramid five-pin bowling match, the Checkerboards took three points from the Gold Bands. Miss S. Purss was high with 182 pins, and Miss R. Shepherd had high average with 145 pins.

The score:

| GOLD BANDS | | | | |
|---|---|---|---|---|
| Mrs. Drake | 135 | 144 | 90 | 0 |
| Mrs. Summers | 167 | 113 | 118 | 0 |
| Mrs. McGregor | 111 | 113 | 100 | 21 |
| Mrs. Cameron | 90 | 134 | 142 | 15 |
| Mrs. Mottishaw | 139 | 151 | 142 | 0 |
| Total pins, 1,878 | 632 | 655 | 591 | 36 |

| CHECKERBOARDS | | | | |
|---|---|---|---|---|
| Miss Mottishaw | 174 | 129 | 104 | 16 |
| Miss McGregor | 89 | 118 | 162 | 0 |
| Miss P. Purss | 101 | 127 | 86 | 11 |
| Miss S. Purss | 182 | 112 | 94 | 11 |
| Miss R. Shepherd | 123 | 166 | 145 | 7 |
| Total pins, 1,922 | 669 | 652 | 591 | 51 |

## *Grass Hockey*

A mixed practice for members of the Victoria Grass Hockey Club will be held at Cranmore Road today at 2:30 o'clock. All members are asked to take advantage of this practice.

## Stone Cold at Five, but Recovers Quickly

By AL DEMAREE

(Former Pitcher New York Giants)

Newspapermen complain that there is nothing interesting to write about the modern ball players, who are efficient enough but who lack the "color" of the old-timers.

True, there are few who have color like Rube Waddell, Larry McLean and Mike Donlin on the club rosters of today. Grover Cleveland Alexander has it, as has Babe Ruth. Alex. is the "right-handed" Rube Waddell. Hack Wilson, "Oil" Smith and Rogers Hornsby also have some color, but there is no one quite like Waddell. Rube was liable to disappear any time and be found out on the prairie lots pitching for some kid team just because he liked the game.

The Giants were playing the Athletics in an exhibition game in New Orleans once when McGraw was very eager to whip the American League club. The night before the game he took Waddell out and got him drunk; left him stone cold at 5 o'clock in the morning. "He's the only guy I was afraid of," said Mac, "and he won't do us any damage."

About five minutes to three, Rube showed up on the field, tossed three or four warm-up balls and then went in and shut out the Giants with two hits, fanning twelve!

# *Trimming Axe Hovering About Big League Camps*

## Substantial Reduction in Rosters Expected Soon—Miller Huggins Places Urban Shocker on Retired List—Cobb at Giant Camp

ATLANTA, Ga., March 9.—Baseball's metaphorical axe hovered over seven of ten major league baseball clubs in Florida today with at least a few recruits expected to be released tomorrow.

Early reductions in the size of the squads of the Boston Nationals, Washington Senators and St. Louis Cardinals and Browns loomed especially strong, these clubs having rounded rapidly into condition.

Tomorrow will end the third week of training for the Senators at Tampa, the Philadelphia Athletics at Fort Myers, the St. Louis Browns at West Palm Beach, the Boston Americans at Bradenton, the Cardinals at Avon Park, the Braves at St. Petersburg and the Philadelphia Nationals at Winter Haven. For the three other clubs it will wind up the second week of conditioning.

Most of the Florida training camps were the scene drills today, while two exhibition games marked the day in other camps, the Braves meeting the Red Sox at Bradenton and the Cards playing the Athetics at Port Myers.

URBAN SHOCKER

Who voluntarily quit baseball, has been placed on the retired list by Miller Huggins. Shocker was the Yankees' first string right-hander.

The Browns and Cincinnati Red Legs will play their first exhibition game of the season when they meet tomorrow at West Palm Beach.

Vic Hansen, former Syracuse University baseball, basketball and football star, arrived at the Yanks' St. Petersburg camp today and went through his first workout. He is an infielder.

**URBAN SHOCKER RETIRED**

Miller Huggins, announced today that Urban Shocker, who voluntarily quit the game, has been placed on the retired list.

The Robins went through a practice game at Clearwater.

Rain forced the Giants into idleness at Augusta, Ga., the squad staying indoors practically all day.

Wet grounds also handicapped the Chicago Americans at Shreveport, La., forcing them to call off their exhibition game with the Shreveports.

Guilford Paulson, drafted from Danville, of the ThreeI League by the Detroit Tigers, reached San Antonio today, the last of the late arrivals. Cleveland's second stringers played a few innings today, Myatt and Autry being the only veterans participating.

**TEAMS ABOUT EVEN**

ST. PETERSBURG, Fla.—Jack Slattery, manager of the Braves, is beginning to wonder which of the two squads which daily battle in practice session is the regular outfit and which the yannigan. For the fourth time in five encounters the juniors held the veterans winless yesterday.

**COBB IN GIANT CAMP**

AUGUSTA, Ga.—The Giants have a new playmate, Tyrus Cobb, and the Georgia Peach likes the gang so well that he asked Connie Mack to let him stay and not join the Philadelphia Athletics until they come here for a game on March 16.

**SCHALK PLANS COMEBACK**

SHREVEPORT, La.—Manager Ray Schalk, veteran Chicago White Sox catcher, plans a comeback season behind the bat this season.

**MILJUS MUST REST**

PASO ROBLES, Cal.—Two of last year's regulars and one rookie were on the casualty list of the Pittsburgh Pirates today. Pitchers Ray Kremer and John Miljus were the regulars, Kremer suffering from a sore throat, while Miljust is nursing a boil on his neck.

**MYATT STARTS COMEBACK**

CLEVELAND.—Luke Sewell won't do all the catching for the Cleveland Indians this season if Glenn Myatt makes good on his comebark promises at the New Orleans training grounds. Myatt, a star in 1924, slumped badly the following season and since then has taken second place to Sewell.

**SENATORS ARE FRISKY**

TAMPA, Fla.—As eager as a bunch of school kids about to choose up sides on the first Spring day, the Washington Senators traveled to Avon Park today to engage the St. Louis Cardinals in their first exhibition game of the training season.

**HENDRICKS IS HURT**

ORLANDO, Fla.—Manager Jack Hendricks, of the Cincinnati Reds, suffered an injured knee yesterday, when he was hit by a pitched ball while operating as an observer behind the home plate. Kolp pitched one through Coach Grover Land and hit Hendricks on the left knee.

**FAST ON PATHS**

SAN ANTONIO, Tex.—Detroit led both major leagues in the number of bases stolen last year, and Manager George Moriarty predicts the team will repeat this season.

**ATHLETICS WIN**

FORT MYERS, Fla., March 9.—Flaring up in the fifth inning and scoring six runs off Lefty Reinhard, the Athletics triumphed over the St. Louis Cardinals today, 8-7.

**PIRATE REGULARS LOSE**

PASO ROBLES, Cal., March 9.—The Pittsburgh Pirates' regulars went down to defeat, 3 to 2, before the Yannigans today in the first game of the training camp series. The regulars outhit the rookies 4-2, but the latter bunched their blows with three bases on balls and an error in the sixth for all their runs.

# CHANGES MADE IN COLWOOD 'A' TEAM

### Jack Matson Unable to Play and Partners Switched—New Draw and Times Announced

Some switches have been found necessary on the Colwood "A" team, which will be hosts to the Uplands in the first interclub match of the year on Sunday at the Colwood Golf and Country Club. Jack Matson, top player on the Colwood team, will be out of town and Harold Lineham has been placed in the first berth. Other players have been put up a notch. The following, with Uplands first named, are the new draw and starting times:

10:10—R. Morrison and H. Brynjolfson vs. H. Lineham and G. M. Terry.

10:05—P. Edmunds and A. C. Falk vs. P. Thomas and A. Christopher.

9:40—J. Savident and A. V. Price vs. R. J. Darcus and C. P. W. Schwengers.

9:45—C. Brynjolfson and W. Newcombe vs. E. W. Ismay and C. S. Whiting.

9:50—R. L. Challoner and A. D. Radford vs. George Simpson and C. I. Mackenzie.

10:00—C. R. Morrison and H. G. Mackenzie vs. A. T. Goward and J. Graham Graham.

9:05—George Pretty and General Tuxford vs. J. H. Richardson and George Straith.

10:15—L. Glazen and D. Radford vs. W. W. Hall and A. N. Other.

9:35—R. Foulis and D. A. Macdonald vs. H. P. Hodges and L. D. Rines.

9:10—A. Craig, Jr., and H. O. English vs. A. Muir and Captain Cumming.

9:55—H. Mearns and O. C. Royle vs. Dr. Bryant and Dr. George Hall.

9:30—V. R. Gravlin and J. B. Shaw vs. W. Rasmussen and J. H. Stevens.

9:15—F. C. Dillabough and D. M. Gordon vs. G. Wilkinson and J. H. Lee.

9:20—J. R. Hibberson and H. E. Brown vs. T. H. Leeming and W. Cathcart.

9:25—J. A. Oddy and A. D. Findlay vs. J. V. Meston and E. N. Horsey.

Fourballs will be played in the morning and singles in the afternoon. There will be no "B" match at Uplands.

## *Rosales Wins on Foul*

CULVER CITY, Cal., March 9.—Rosy Rosales, El Paso heavyweight, won on a foul in the ninth round of his scheduled ten-round bout with Roleaux Saguero, Cuban boxer, here last night.

**Pianos**
"LESAGE"

Just a Few of Them at
$395.00
**Reduced Price And No Interest**
This means to you a saving of $100.00—and a piano you will be proud to own.
$10.00 Cash $2.50 Weekly
**Kent's**
641 Yates St. - Phone 3449
New and Used Pianos

Five Roses Flour captured the odd game from The Colonist last night at the Arcade Alleys in a City League fixture. The flourmen rolled 903 in the opening game and 897 in the second, but slipped in the third to let the newsies cop one. B. Fuggle bowled them over with accuracy in the second game to take individual honors. He also compiled the best total.

Results follow:

| FIVE ROSES FLOUR | | | | |
|---|---|---|---|---|
| C. Baker | 187 | 173 | 148 | 508 |
| I. Malcolm | 173 | 188 | 170 | 531 |
| F. Handley | 187 | 148 | 148 | 483 |
| B. Fuggle | 199 | 225 | 138 | 562 |
| A. Falk | 157 | 163 | 178 | 498 |
| | 903 | 897 | 812 | 2612 |

| COLONIST | | | | |
|---|---|---|---|---|
| G. Motion | 164 | 171 | 155 | 490 |
| B. Pickup | 157 | 155 | 146 | 458 |
| H. Buckle | 141 | 176 | 142 | 459 |
| A. Hawkins | 170 | 179 | 197 | 546 |
| C. Chislett | 129 | 178 | 183 | 490 |
| | 761 | 859 | 823 | 2443 |

# FRANCIS HUNTER ROUTS HENNESSY IN TENNIS FINAL

PALM BEACH, March 9.—Francis T. Hunter this afternoon won the eighteenth annual Florida championship singles title by defeating John Hennessy, Indianapolis, 6-4, 15-13 and 6-2.

**COVEY COMING BACK**

Stanley Coveleskie, veteran Polish spitball hurler, who already has been forced out of the big leagues three times, is joining the New York Yankees, when the team trains this coming season at St. Petersburg, Florida.

# *Runs Away to Join Cubs; Policeman Calls Him Out*

JOLIET, Ill., March 9.—"Bill" Wrigley's Cubs received a staggering blow recently when Richard "Dick" Fenci, eighteen-year-old Chicago high school boy, was yanked from a California-bound Santa Fe train here and sent back to his mother in Chicago.

The Cubs, it seems, must stagger along with such outfielders as Kiki Cuyler, Hack Wilson, Riggs Stephenson and the like, without the services of Fenci.

"Bill" Wrigley wants me and the Cubs need a good outfielder like myself," protested young Fenci when Capt. Nick Fornango of the Joliet police force showed him an order from his mother to send him home.

"You're only eighteen," said Captain Fornango, "and until you're twenty-one your mother will have something to say about whether or not you play baseball."

At the police office Dick produced newspaper clippings which rated him a .300 hitter and a "star" outfielder. Sports writers described him as a "find."

"You see, my mother wants me to go to Northwestern University, but, shucks, I can outplay anybody there. I want to get in the big league," Fenci protested.

He so impressed Captain Fornango that the captain again called Mrs. Anna Fenci, his mother, on the telephone and asked her if she was sure she was doing the right thing in depriving Dick of his chance for a baseball career.

"Yes, send him home," she ordered. "He's a good athlete all right, but he's too young to join the Cubs. I want him to get an education first."

"TRY A NIP TONIGHT"

Grant's
BEST PROCURABLE
Scotch Whisky
BOTTLED & GUARANTEED BY
William Grant & Sons Ltd.
PRODUCE OF SCOTLAND

The Original Label — look for it at the Vendor's and insist on GRANT'S "BEST PROCURABLE"

This advertisement is not published or displayed by the Liquor Control Board or by the Government of British Columbia.

# ACCUSED ENTER PLEA OF GUILTY

**Clifford Dawley and George Heller Admit Retaining Stolen Goods in Their Possession**

Clifford Dawley, nineteen, and George Heller, twenty-four, elected summary trial and pleaded guilty before Magistrate George Jay in the provincial police court here yesterday to charges of retaining in their possession stolen goods. His Honor remanded the case until this morning for consideration. Mr. Richard C. Lowe appeared as counsel for the two accused, while Provincial Constable Richard Harvey directed the prosecution.

Sergeant Robert Owens, of the British Columbia Provincial Police, related the circumstances of the case to the court. He told of having received complaints from residents in Colwood of their houses having been entered and articles stolen, of the finding of the stolen goods in a shack at Albert Head, and of the arrest of the two accused.

Defence counsel, Mr. Lowe, made a strong plea on behalf of the accused, asking that the court exercise the fullest degree of leniency.

### *Killed in Lumber Yard*

VANCOUVER, March 9.—Struck by a sling load of lumber which loosened when a cable slipped, Currie M. Simpson, employed at the Rat Portage Lumber Company, Limited, died almost instantly this morning.

DR. HAMILTON'S PILLS
DO NOT CRAMP OR GRIPE

Revive memories of your old home

Bring back memories of streets and towns you knew in England through the many friends you'll meet in the Sons of England Benefit Society. Enjoy the social fellowship this lodge makes possible. For very small monthly dues these delights are yours—as well as complete financial protection in adversity, sickness or death.

*Write or apply for literature or information to local lodge secretary or to*

David J. Proctor, Supreme Secretary
58 Richmond St. East, Toronto, Ont.

# "Aftermaht"

By MRS. J. O. ARNOLD

CHAPTER IV (Cont'd.).

They ascended the hill slowly, Bunny was absorbed in trying to open the locket which defied all efforts, so that in the end he had to be content with waving it in the air. Norma divined that it contained either a lock of Hilary's hair or a portrait of him. Later on she would probably solve the doubt.

Mrs. Denison talked of Ryedale—its old world charm and unspoilt primitiveness.

At some distance away, up the green aisle of the lane, Barbary suddenly appeared, her mauve sunbonnet and cotton frock adding a delicate patch of color to the scene. Just at this point another lane branched off at right angles. Mrs. Denison stood still.

"Now you will be all right," she said. "Barbary has a strong arm and will carry this dear little fellow home in no time. I will come to see her another day instead. So far I have not been successful in getting her alone. Unfortunately there is trouble about her. I would not mention it, but you cannot fail to hear of it, and perhaps it is just as well I should tell you. She is in love with a married man—Bartle Huan. So far every one appears to know of it except her father. The village is full of the scandal. There is very little of that sort of trouble in Ryedale.

Mrs. Trayle was sorry to hear it. Barbary and she were already good friends.

"What a pity! She seemed to me such an ideal village maiden," Norma said. "And certainly pretty enough to have any number of swains of her own. Can't anything be done? Can't the man be sent away?"

"We must see. But you are quite right about her admirers. There is more than one young man who would be only too glad to marry Barbary. But she persists in preferring Huan."

"Why doesn't he like his wife?" Norma asked. She refrained from condemning Barbary or her lover until she knew more about the affair.

"Dinah drinks, unfortunately. Such a wretched home he had—no comfort at all. However, Dinah was so very violent at times that the doctor considered it safer, in view of her having injured her husband badly during one of her recent orgies, to place her in charge of some relatives living miles away in the dales, where she has less temptation and is under supervision. You see, Huan can't afford to send her to the sort of home provided for such cases. His life has been nothing short of purgatory. I must say he has behaved splendidly, and borne with Dinah most patiently—even shielded her—as not one husband in a thousand would have done."

"It is quite a village tragedy," Norma said. "One feels sorry for both of them."

Barbary came up as she spoke, and took Bunny in her strong, young arms, tickling him just a little to make him laugh. There was no appearance about her of any hidden sorrow.— On the contrary, a secret joy seemed to inspire her.

"Do come and see me tomorrow afternoon," Mrs. Denison said very graciously to Norma. "We do not stand on ceremony here in the country. I shall be very pleased to see you about four o'clock. What about your little boy?"

Norma was on the point of saying that she had no nurse, and could not very well leave him. But Barbary, half shyly yet eagerly, at once offered to look after him.

"He'll be happy with me, ma'am," she said.

So Mrs. Trayle accepted.

Barbary undertook the part of local guide on the way back to the farm. Mrs. Denison had dealt with Ryedale's peculiar charms, Barbary talked of the people who lived in it.

There were not many gentle folk in Ryedale, she was given to understand. She soon had the tale of them complete. The Grange was the most important residence because it was the home of the Denison family; next to it came Ellrigg, Mr. Arkle's place, much larger, but still not the same. There was a subtle distinction, delicately conveyed by Barbary with the unerring instinct of a daughter of the soil, whose forbears had been long upon the land. Roger Knipe's daughter was not impressed by money considered apart from family. A long line of ancestors behind a man meant more to a native of Ryedale than any imposing show of wealth.

"The Denisons are the oldest family of all about here," Barbary went on, not without personal pride. "But it's sad to think they'll come to an end with the Colonel and his lady. You mayn't know, ma'am, that Mr. Hilary, who was the only son—the only child, I should say—was killed in the war. There isn't a nephew or nobody left. There's been Denisons of Ryedale as long as anyone can remember. You'll see how long if you read their monument in the church—where there's one of 'em with his lady carved just like life and their feet on their pet dogs——"

Norma smiled encouragingly. She wanted to hear.

"Mr Hilary used to come back two or three times a year after he went to Lunnon. And when the war came, every leave he had, except the last of all. He was expected, and we were all on the lookout for him to give him a right fine welcome, he'd bin that brave. But something kept him in Lunnon, and nobody ever saw him again. It was hard on his poor mother, wasn't it, ma'am?"

Norma flushed hotly. Hard on his mother! Hadn't she had him from the first, through all the baby years . . . watched him grow to manhood . . . had him all to herself, no other woman intervening for the thirty-five years of his life until those all too short precious days before the end, when she herself had claimed him, when he had been hers alone? How selfish mothers could be!

Even as the impulsive charge darted through her mind, it was withdrawn. Barbary had just set Bunny down upon his brown-shod sturdy little feet, and at the sight of him toddling along manfully, contrition smote her. No, that other mother had not been selfish—who should understand better than she herself?

Jock trotted along, keeping close to the baby. No more scampers whilst his little master was on foot; those were only to be indulged in when he was safe in someone's arms. Which happened suddenly and unexpectedly a few minutes later, Barbary nipping the child up in a manner so quick and so suggestive of danger at hand that Mrs. Trayle looked about her in alarmed suprise.

The lane was empty. But seated upon the top of some steps, formed by broad slates projecting from a stone wall bounding a meadow on their left hand, was a strange old woman.

Her aspect was certainly sinister. She appeared to be of great age, and sat hunched in a peculiar fashion. Her white hair, hanging in elf locks, contrasted oddly with the brownness of her skin, weather-tanned and myriad-wrinkled. A pair of piercing black eyes looked out from beneath bushy black brows, her nose was huge and hooked, and so close to her prominent chin, owing to lack of teeth, that the appearance usually described as "nutcracker" was the result. Her aspect—huddled form and repellent countenance—was unusual and even startling. But what most strongly arrested Mrs. Trayle's attention was the manner in which she wore—if it might be so expressed—a huge, black cat around her neck. Like a travesty of a fashionable fur, the creature's head hung over one shoulder, its tail over the other. Large yellow eyes looked out watchful and unwinking. Cat and woman together were so uncanny that even Norma, blessed with common sense and free from superstition, admitted to herself afterwards that she had felt uncomfortable.

Barbary, with Bunny clasped in her arms, stopped to speak to the strange old woman. Norma's impulse was to walk on and pay no attention to her. Apparently, however, Barbary felt impelled to be polite. She had turned very pale, all her roses fled.

"A nice mornin'," she said ingratiatingly. "Be you passing the farm, mother? There' a pat o' butter I put aside for you when I churned this mornin'."

The old woman nodded. "I'll come," she said in a deep voice. "An' ye can put a bit o' tea up wi' it. Set t' baby down, lass, I shanna hurt him, and he's a reet to stan' on what'll be hissen."

Barbary obeyed her instantly.

The old woman fixed her black eyes, sinister and hypnotic, upon Mrs. Trayle's face.

"And wot hev the fine leddy got for Black Nan, eh?" she asked, less as one who importunes than one who covertly threatens.

Norma felt in her pocket. She had only a few coppers with her: no silver unfortunately. This type of beggar preferred the later with which to cross her hand.

"I'm sorry. That's all the money I have with me," she said pleasantly.

The old woman stretched out a skinny claw and annexed the coppers.

"A poor lot for one as has just come into gold," she said ungraciously. "Give it away while yer've got it, young woman. Put a bit of silver in yer pocket for Black Nan next time yer goes out. It'll pay yer—mind that. Now get along, the lot o' ye!"

The encounter had left an unpleasant impression. Try as she would to overcome the effect the old woman hed produced, Norma could not shake off an uncanny impression never before experienced.

Why had the old witch, if witch she were, said that about Bunny? Houw could she possibly know? And where did she learn about Norma's legacy? Chance shots both, most probably, but they had gone home. Usually shrewd observation lay at the bottom of apparently impossible knowledge—but that could not serve in either case.

"Who is she?" Mrs. Trayle asked, when they were out of earshot.

"Black Nan, ma'am. She's a wise woman from the foot of Red Crag over yonder. She can tell what's goin' to happen. There isn't anything she doesn't know. No one crosses her—my word, no! She can make the cows sick and lame the horses wi' a word. The sheep knows her, too. Her mother was like that, too, and her granny afore."

"Just superstition!" Norma said with a laugh that she knew was not sincere. "A reet to stan' on what'll be hissen" . . ."Just come into gold" . . . strange words!

"Maybe, ma'am: but no one hereabouts iver crosses Black Nan. She's kept in food wi' one thing and another. It ain't safe not to give her what she wants. I'm a-goin' to put a little packet o' tea along wi' the butter, that I am!"

(To Be Continued)

### Severely Hurt When His Horse Fell

PRINCE HENRY

King George's third son was thrown heavily and was reported severely injured when his horse fell at an awkward hedge while he was hunting with the Quorn foxhounds at Melton Mowbray recently.

# TEMPORARY HALT CALLED IN DRIVE

**Y.M.C.A. Canvassers Raise Sum of $1,000 to Hep Clear Off Debt on Local Institution**

After realizing $1,000 of the $7,000 aimed at, canvassing crews of the Y.M.C.A. decided to call a halt in their attempts at yesterday's noon luncheon. It is suggested, however, that the effort to lift the debt from the local institution will be renewed at a later date. The campaign to raise $20,000 started last year. After doing good work and collecting about $13,000, the committee suspended operations on account of the approaching Christmas holidays.

### *City Police Court*

Two Chinamen facing narcotic drug charges were given further remands when their cases were called in the city police court yesterday.

The case of Sing, who is charged with unlawfully having opium in his possession, was adjourned until Monday morning. Mr. Oswyn J. Boulton appeared as counsel for the accused.

Wong Bing Kee, facing a similar charge, was also remanded until Monday for hearing. Mr. Stewart Henderson is counsel for the defence.

## At the Playhouses

### *AMUSEMENTS*

**THE SCREEN**

**Capitol**—"Beau Sabreur," starring Evelyn Brent and Noah Beery.

**Columbia**—Tom Mix in "The Arizona Wildcat."

**Dominion**—"Sorrell & Son," featuring Alice Joyce.

**Variety**—"Shore Leave," starring Richard Barthelmess and Dorothy Mackaill.

**THE STAGE**

**Coliseum**—Vaudeville.

**Playhouse**—The Royal Opera Co.

**Crystal Garden** — Swimming and dancing.

**VARIETY THEATRE** "Shore Leave" shows for the last times today at the Variety Theatre. The story tells of Bilge Smith, who, on a visit to shore, meets Connie Martin, the dressmaker in a fishing village. Connie immediately falls in love with the "gob" and lays plans to trap the unwary sailor whose intentions are far from being serious. Buck Jones' new starring vehicle, "30 Below Zero," is also at the Variety. Buck encounters all sorts of difficulties in this new photoplay, which is nothing if not thrilling. Paul Panzer is included in an excellent cast.

**COLUMBIA THEATRE** "The Arizona Wildcat," which has been delighting audiences at the Columbia Theatre, will have a final showing tonight. This is one of the best pictures the prince of cowboys has yet made for his millions of fans. Dorothy Sebastian has the feminine lead and a cast of screen favorites are in support of Mix. Tony, the favorite horse, is at his best in this fine picture.

**COLISEUM THEATRE** There are plenty of laughs in "Two Flaming Youths," now showing at the Coliseum Theatre, as a barometer of chuckles will prove. All like "Two Flaming Youths." It's a funny comedy, and the comedians are always on the go, enduring complications that border on the ludicrous and foster laughs. "Hula," starring Clara Bow, also at the Coliseum, is unusual in more ways than one. For one thing, the heroine is not a little native girl in a grass skirt who discovers that she is really white in time to marry the handsome son of the plantation owner in the sixth reel. On the contrary, "Hula" is said to be an authentic, poignant portrayal of a pleasure-mad, carefree, wayward miss.

**CAPITOL THEATRE** Two great corrals were necessary to care for the horses and camels used in the production of Paramount's "Beau Sabreur," which shows at the Capitol Theatre for the last times today. The corrals were located half a mile from the location camp at Guadalupe, California. One of them covered ten square acres, and took care of 1,000 horses. The other was smaller and 200 camels were quartered there. The horses were brought from all parts of the West.

**DOMINION THEATRE** Thousands of Londoners unconsciously acted before the cameras during the filming of "Sorrell and Son," current film at the Dominion Theatre. One morning, during the company's visit to England to film exterior scenes in the screen version of Warwick Deeping's famous story, director Herbert Brenon had motion picture photographers stationed under the portico of St. Martin's-in-the-Fields Church, and as traffic was hustling its way around Trafalgar Square and clerks and typists were passing in droves, the scenes were made. H. B. Warner, who plays "Captain Stephen Sorrell" in Brenon's production, and Nils Asther, the "Kit Sorrell" in the picture, mingled with the crowds, which did not know that the two men were actors.

### *Tense Sea Drama Comes to Variety's Screen Next Week*

Life aboard a clipper ship, such as plied the seas more than a hundred years ago, is lived in all its brutal and elemental reality in "The Blood Ship," Columbia Pictures mighty drama of the sea which comes to the Variety Theatre on Monday next. The picture throbs with scenes of poignant anguish, the cruelty of a traditional man-handling skipper being contrasted with the sweet, haunting romance of a lovely young girl and a two-fisted sailor lad. "The Blood Ship" is a picturization of Norman Springer's novel of the same name. The splendid cast, which gives marvelous characterizations, is headed by Hobart Boeworth, Jacqueline Logan and Richard Arlen, the latter appearing through courtesy of Paramount-Famous Players, to whom he is under contract. George B. Seitz directed the production.

### *Much Heralded Comedy Feature at Coliseum Monday*

World-famous characters will be entertained in Victoria next week, when "Gentlemen Prefer Blondes" plays at the Coliseum Theatre. Victoria will be host to Lorelei Lee, the champion gold digger of all time, to Dorothy. Lorelei's wise-cracking friend, and to the dozen other characters which Anita Loose invented when she wrote her famous little satirical book. Paramount has made it into a screen comedy and it will be the feature attraction at the Coliseum Theatre next week. Besides Lorelei and Dorothy, local movie patrons can meet Sir Francis Beekman, Lady Beekman, Gus Elsman, the Chicago Button King, Henry Spoffard and even Lulu, Lorelei's maid. They have all come to life in the screen version of one of the best of "best sellers." Lorelei is played by Ruth Taylor, an "unknown" when selected for the role, but who is said to be headed straight for stardom. Dorothy is Alice White, petite screen flapper, and the cast includes as well such famous comedy players as Chester Conklin, Holmes Herbert, Ford Sterling, Trixie Friganza, Emily Fitzroy and Mack Swain.

Thought to have arrived in a bunch of bananas, a poisonous snake three and one-half feet long was found recently in a fruit store at Nottingham, England.

NOW PLAYING **CAPITOL** USUAL PRICES

THE STAGE—THREE TIMES TODAY at 4:00, 7:00 and 9:00 p.m.
Dance Divertissement
The Rudacks
The Specialty Dancers
The Banjo Twins
A Musical Novelty
CAPITOL THEATRE ORCHESTRA
In Snappy Selections
A. Prescott, Director
H. Bechtel
The Singing Master of Ceremonies

THE SCREEN
The Flaming Answer to "Beau Geste"
"Beau Sabreur"
With
EVELYN BRENT, GARY COOPER, NOAH BEERY, and Many Others
P. C. WREN'S Great Novel of the French Legion!
CAPITOL COMEDY
NEWS AND REVIEW

FREE LOGE SEATS—Is Your Name Printed Here?
The Capitol Theatre invites Mr. E. G. Place, 2109 Vancouver Street, and two friends of her own choice, to be its guests any day this week. Please detach this coupon and present to cashier. A New Name Every Morning. Watch for Yours!

MIGHTIEST OF ALL SEA DRAMAS
"THE BLOOD SHIP"
With Hobart Bosworth, Jacqueline Logan and Richard Arlen
Coming to the
VARIETY
ALL NEXT WEEK BEGINNING MONDAY

TOM MIX
AND TONY, THE WONDER HORSE
in
The Arizona Wildcat
THE VANISHING RIDER
COMEDY—FELIX THE CAT
Orchestral Organ
Matinee, 15c Evening 25c, 35c
Children, 10c
Columbia

COLISEUM THEATRE
BIG TRIPLE BILL
ON THE STAGE
VAUDEVILLE
ON THE SCREEN
W. C. FIELDS
AND
CHESTER CONKLIN
IN
"Two Flaming Youths"
ADDED FEATURE
Clara Bow
IN
"HULA"
Matinee—Wednesday and Saturday
Guest Matinee, Wed.—Ladies, 2-for-1
Walter Gaskill's Orchestra
POPULAR PRICES
Doors Open 6:30; Pictures at 7 P.M.; Stage at 9 P.M.

# OBJECT IS TO DEFINE CODE

**FIRE MARSHAL WILL HAVE GREATER POWER TO DEAL WITH PUBLIC HALLS**

**Architects Are Reassured That Plans Will Not Be Subject to Review**

In adjourned committee on the bill to amend the Fire Marshals' Act, an amendment was introduced in the Legislature yesterday afternoon by the Attorney-General. He explained that the opposition of the architects was not well founded. There was no intention to have architect's plans reviewed by the marshal, as was feared by them.

The amendment put in the hands of the fire marshal the following duty: "Making regulations, similar or different in different localities or with reference to different classed buildings or to different conditions, and notwithstanding any general or special act to the contrary, governing the location, construction, occupancy, ventilation and safety of community halls, hospitals, nurses' homes, orphanages, nursing homes, children's homes, apartment houses, public garages, churches, theatres other than motion-picture theatres, office buildings, public halls and such other buildings and places of a public or semi-public nature as the Lieutenant-Governor-in-Council may determine for the purpose of this clause."

Mr. Manson quoted figures to show that in Canada during ten years, from 1917 to 1927, there were 450 lives lost in fires in various buildings, while 800 had been injured. The property loss had been about $45,000,000, with insurance paid of $22,000,000.

Mr. W. A. McKenzie referred to the existence in Vancouver of exits from theatres into alleys along which automobiles passed, and which might be the cause of disaster if a stampede from theatres occurred. He also instanced the report that refuse of an inflammable nature was kept in basements. Letters received by him indicated that it was felt that there was too much interference with the local regulations.

Mr. Manson pointed out that the object was to provide a code for the guidance of the fire marshal.

Mr. Manson offered the information that the insurance men had informed him that they were working on a code of this kind for their own protection.

The amendment carried.

### TOTAL EXCLUSION OF CHINESE ADVOCATED

VANCOUVER, March 9.—Total cessation of Chinese immigration into Canada was advocated by Mr. J. A. Campbell at a meeting of the Progressive Liberal Association last night. The speaker suggested less stringent measures against further Japanese immigration.

Mr. Campbell praised the Canadian-Australian reciprocity pact and severely criticized Conservative members representing Vancouver in the Federal House for their attitude in regard to it. British Columbia is the chief beneficiary among the provinces from the treaty, he said.

### *Glasord Mines*

NELSON, March 9.—R. Crowe-Swords, president of the Glasord Mining Corporation of Vancouver, has acquired from R. Kirkow, locator of the Enterprise Mine, the Mabou group of four claims on Ten-Mile Creek, in the Slocan. This deal will fill out the Neepawa group of five claims which were recently obtained under option. The Neepawa is a dry ore proposition and has now 8,000 tons of milling ore on the dump. The Glasord Company recently acquired the Bosun property at New Denver, under option to purchase. Mr. Crowe-Swords on his visit in the Slocan also added to the Bosun property by the acquisition of seven claims of the Hartney group, purchased from R. Avison, of New Denver.

DOMINION
This Week—Usual Prices
Warwick Deeping's Master Novel—!
"Sorrell and Son"
Filmed in England
And Starring
H. B. Warner, Alice Joyce, Nils Asther and Anna Q. Nilsson
Dominion Comedy
"SMITH'S HOLIDAY"
DOMINION NEWS
Prices: Mat., 25c; Eve., 35c; Children, 10c (All Day)

PLAYHOUSE
The Stage
THE ROYAL OPERA COMPANY
In Selections From
"Maid of the Mountains"
The Screen
Sensational Stage Success
"Tides of Passion"
With an All-Star Cast
Mermaid Comedy—Canadian News
Nights, 7 to 11—Saturday Matinee
Adults, 35c and 35c; Children, 10c

Richard Barthelmess With Dorothy Mackaill in
"Shore Leave"
And Buck Jones in
"30 Below Zero"
Continuous, 2 to 11 P.M.
Variety Theatre Orchestra—News Comedy
Matinee, 15c; Children, 5c. Evening, 25c; Children, 5c
Children admitted free to all matinees if accompanied by parents
VARIETY

DINNER — DANCE
Supper Dance at Hotel Douglas
No Cover Charge.
No Charge for Dancing.
Daily Delicious Lunch, 50c

### *No Plane at St. Pierre*

HALIFAX, March 9.—Investigations carried out by the French authorities at St. Pierre, Miquelon, have disclosed that there is no reason to believe that an airplane has been wrecked at Langlade, as reported yesterday in a New York dispatch.

Investigators definitely learned that there was no airplane wreckage at Langlade.

The Stage Depot
BROUGHTON STREET
Is Now Open to Receive Cars for Storage
Day Storage, from 8 till 8, monthly.
Night Storage, from 8 till 8, monthly.
Day and Night Storage, monthly.
Shoppers can have five hours' day parking at 25 cents.
Car Washing, Polishing and Simonizing.
Car Greasing and Oiling.

MOTOR-ELIXIR
Lubricated Gas
Try a Fill of Motor-Elixir Gas
Union, Imperial, Shell or Home
It Costs No More

## The Daily Cross-Word Puzzle

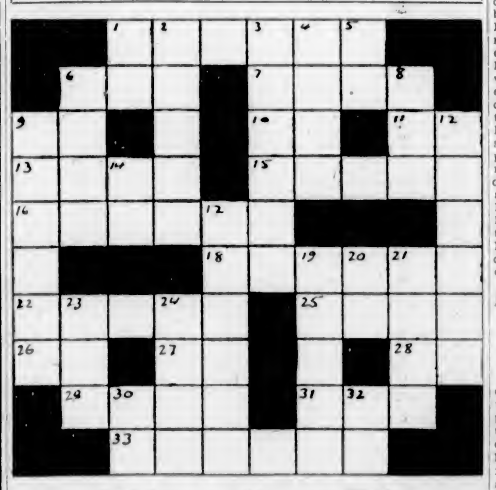

ACROSS
1. Keep.
6. Existed.
7. Measure.
9. River in Livonia.
10. Right (ab.)
11. Exists.
13. French resort.
15. Devoured.
16. Pieces of rock.
18. Band.
22. Heron.
25. Persian port.
26. Note of the scale.
27. Exclamation.
28. Exists.
29. Other.
31. Japanese coin.
33. Scold.

DOWN
1. Sun god.
2. City in Germany.
3. Stop.
4. Jot.
5. Negative.
6. Linger.
8. Expire.
9. Reply.
12. Scoffs.
14. Company (ab.).
17. Book of the Bible.
19. Perch.
20. I am.
21. Suffering.
23. Turn to the right.
24. Comfort.
30. Pound (ab.).
32. Engineering degree (ab.).

| | | | | | | | | |
|---|---|---|---|---|---|---|---|---|
| S | T | O | O | D | S | P | A | R | E |
| L | I | R | I | O | T | E | R | A | L |
| I | D | M | L | O | O | N | O | P | I |
| P | O | S | Y | R | A | T | H | A | T |
| S | L | O | T | S | T | R | I | T | E |
| S | L | E | E | T | C | O | S | T | S |
| H | A | R | E | R | R | P | E | E | L |
| U | R | I | N | I | A | O | G | D | I |
| N | U | G | I | N | G | E | R | A | C |
| S | P | A | D | E | S | T | O | N | E |

ANSWER TO YESTERDAY'S PUZZLE

# AGED CAPTAIN IS DETAINED

Robert Adamson, Master Mariner Since 1879, Refused Entry Into United States by Authorities

*COMES UNDER THE BRITISH QUOTA*

VANCOUVER, March 9.—Captain Robert Adamson, seventy-six, veteran shipmaster and a master mariner since 1879, is a guest at the immigration building, pending the result of his appeal to Washington against his rejection by United States immigration authorities.

"If they do not let me through I will go back to the China Coast, where I have spent the last thirty odd years, and take up the sea again," he states.

Captain Adamson arrived here a week ago on R.M.S. Aorangi, from Australia, with £300 in gold in his pocket, en route to visit four daughters who reside in and around Portland, Oregon. He had both British and American passports. The U.S. authorities, it is said, say that though the captain may have been an American citizen a long time, he relinquished his citizenship, and comes under the category of the British quota; and as he has no immigration vise he was refused admission to visit his children. It is against this ruling that he has appealed to Washington.

Had he not appealed he would have been deported when the Aorangi sailed, having been refused a landing in the country to which he had sailed. Captain Adamson sailed out of Vancouver in the early nineties in the steamer Parthia. Afterwards he entered the China Coast service and served there for many years before retiring and moving to Australia.

**GULF ISLANDS SERVICE**
The Ss. Otter will leave Victoria on Mondays, Wednesdays and Thursdays at 7:15 a.m. and the Princess Royal on Tuesdays at 11 a.m. to Gulf Islands points.

Go NOW to Europe
Lowest rates of the Year
Choice accommodations with the best possible personal service while the ships are not crowded
**Direct Sailings From HALIFAX to**
Plymouth Cherbourg Antwerp
Regina ........ April 9*
Albertic ........ April 16†
Doric ........ April 18*
*Halifax-Belfast-Liverpool
†Halifax-Southampton-Havre-London
For complete information call, phone or write
The Royal Mail Steam Packet Co.
Pacific Bldg., Vancouver
Largest Steamers from Montreal
WHITE STAR LINE CANADIAN SERVICE

PACIFIC S.S. CO.
SAILINGS TO CALIFORNIA
Every Sunday Morning at Nine o'Clock by the S.S. Ruth Alexander or S.S. Emma Alexander
Also From Seattle Direct Wednesdays, 5 P.M.
For Information Call at 609 Government Street or Phone 48

UNION STEAMSHIPS, LTD.
To All B. C. Coast Points
Prince Rupert, Stewart, Anyox, Etc. New Steamers
GEO. McGREGOR, Agent
1 Belmont Bldg. Phone 1925

MILL BAY FERRY
Ferry Leaves BRENTWOOD: 1:30 a.m., 8:16 a.m., 11:16 a.m., 1:60 p.m., 6:18 p.m., 6:00 p.m.
Mondays Only; Daily Including Sundays
Ferry Leaves MILL BAY: 6:20 a.m., 10:30 a.m., 12:00 noon, 3:30 p.m., 4:00 p.m., 8:00 p.m.

# SS. TOHSEI MARU HERE ON MONDAY

Yamashita Kisen Kaisha Vessel Will Take on Large Lumber Cargo for Japan

Japanese Ss. Tohsei Maru, of the Yamashita Kisen Kaisha, which is due here about March 12 to load a large cargo of lumber for Japan, is a comparatively new vessel.

She was launched last year and is a fully equipped lumber carrier, special attention having been made to her construction to enable her to carry large decklоads.

Latest advices received by local agents from Captain Shirota, her master, who superintended her building, state that at Victoria the vessel will take on 675,000 feet of lumber. Later she will shift to the Fraser River Dock & Stevedoring Company's plant at New Westminster, and proceed to Vancouver to complete about March 18.

## *Warcraft Will Leave for This Port Next Week*

OTTAWA, March 9.—The two destroyers, the Vancouver and the Champlain, which Canada is receiving on loan from the British navy, will sail for Canada late next week. They will come via Gibraltar and the Cape Verde Islands to Trinidad, then they will go to Jamaica where they will part company, the Vancouver going to Esquimalt via the Panama Canal, and the Champlain coming north to Halifax.

CANADIAN PACIFIC
SAILINGS TO EUROPE
MAKE RESERVATIONS NOW
FROM SAINT JOHN
To Belfast-Liverpool
Mar. 20 ........ Montclare
April 13 ........ Montcalm
To Glasgow-Liverpool
Mar. 22, April 20 ........ Minnedosa
Mar. 28* ........ Melita
Apr. 6 ........ Montrose
*To Glasgow only.
To Cherbourg-Southampton-Antwerp
Mar. 22, April 16 ........ Marburn
April 5 ........ Montnairn
April 12 ........ Marloch
To Southampton-Hamburg
April 7 ........ Metagama
Apply to Agents everywhere or J. J. FORSTER, S.S. General Pass. Agent, C.P.R. Station, Vancouver.
Telephone Seymour 2630

## Far North Post of Moravian Mission

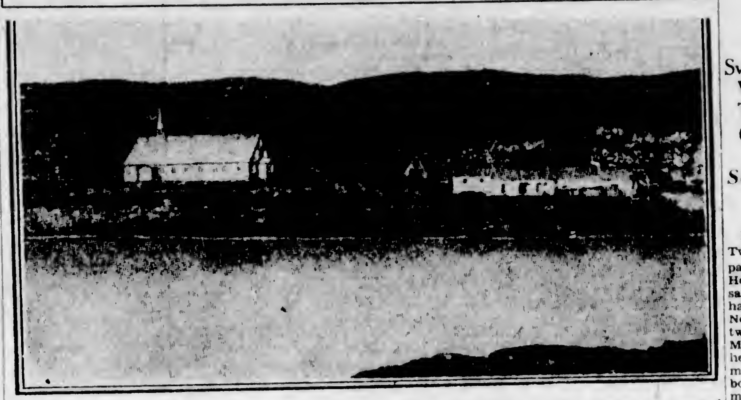

HERE is shown the Moravian Mission at Port Burwell, where the missing Canadian airmen are reported safe, the northernmost post of these men, who spend their lives in the Arctic carrying on their work among the Eskimos. This society, which was granted permission to carry on its welfare work in 1769 under Royal grant, is credited with revolutionizing the lives of the Eskimos, having abolished bigamy, taught industrial arts and instructed most of the natives of the wide region in which it is situated to read and write. The harbor is deep and capable of accommodating large ships and the mission carries a store of supplies for unfortunate mariners who may find it necessary to put ashore for supplies. The surrounding country is hilly and rocky.

## Ocean and Coastwise Movements

**VESSEL MOVEMENTS**

SEATTLE, March 9.—Arrived: Dovislown, Suneisco, Melville Dollar, Sachsen, Virginian, San Francisco; Edgar Luckenbach, Portland; Coven, President Madison, Georgie, Tacoma; Ruth Alexander, Victoria; Norco, Ketchikan. Sailed: Kewanee, Ruth Alexander, New Britain, Tacoma; Ryan Maru, Portland.

PORTLAND, March 9.—Arrived: Admiral Dewey, San Diego; Ms Handicap, London; Dorothy Luckenbach, New York; Paul Luckenbach, Seattle. Sailed: Cardiganshire, Rotterdam; Skagway, Los Angeles; Watson, Multnomah, Daisy Mathews, San Francisco.

SAN FRANCISCO, March 9.—Arrived: Cadratte, Port Angeles; Will Keno, Tacoma; Silverado, Manila; Benson, Portland; Admiral Farragut, San Pedro. Sailed: Silverado, Portland; Port Angeles, Seattle; Chamberlain, Columbia River.

Arrived

TACOMA, March 9.—Hakatatsu Maru, Osaka; Arabia Maru, Seattle.

SHANGHAI, March 6.—Siberia Maru, San Francisco.

BALTIMORE, Md., March 6.—W. S. Rheem, San Pedro; Steel Exporter, San Pedro.

MANILA, March 6.—Achilles, Vancouver.

Sailed

HONG KONG, March 7.—Empress of Russia, Vancouver.

YOKOHAMA, March 7.—Kinkasan Maru, Seattle.

SYDNEY, March 5.—Niagara, Vancouver.

NEW YORK, March 9.—Hegira, San Pedro.

PANAMA CANAL, March 5.—W. H. Dohney, Helen Olmstead, San Pedro; Columbia, San Francisco.

BALTIMORE, March 8.—Acma, San Pedro.

NORFOLK, March 6.—Fir, San Pedro; Yeifuku Maru, Portland.

YOKOHAMA, March 8.—London Maru, Seattle.

WESTPORT, N.Z., March 7.—Hisheata, San Francisco.

CALCUTTA, March 6.—Silver Larch, San Pedro.

**WEATHER REPORT**

ESTEVAN—Cloudy; west, light; 29.84; 48; moderate.

PACHENA—Cloudy; southwest, light; 29.90; 48; moderate.

CARMANAH—Cloudy; west; 29.80; light swell.

CAPE BEALE—Overcast; south; 29.85; moderate.

PRINCE RUPERT—Cloudy; southeast, fresh; 29.48; 40; rough.

ALERT BAY—Overcast; southeast; 29.82; 40; moderate.

**WIRELESS REPORT**

(Estevan 8 p.m. unless otherwise stated.)

MOVERIA—Inbound, 500 miles south of Victoria.

PRESIDENT JACKSON—At noon, 912 miles from Victoria.

MOERDYK—Astoria for San Francisco, 410 miles north San Francisco.

KAIKYU MARU—Muroran for Vancouver, at noon, 580 miles off Estevan.

HASSHU MARU—Vancouver for Yokohama, 150 miles from Estevan.

HAYO MARU—Vancouver for Yokohama, at noon, forty-nine miles from Estevan.

PANAMAN—Brisbane for Vancouver, 635 miles southwest of Cape Flattery.

HUMACONNA—Seattle for Pysaht, ten miles from Pysaht.

**SHIPPING CALENDAR**

To Arrive

MOVERIA—From United Kingdom, March 11.

TOKIWA MARU—From Orient, March 10.

PRESIDENT JACKSON—From Orient, March 12.

TALTHYBIUS—From Orient, March 13.

PACIFIC TRADER—From United Kingdom, March 15.

SHIDZUOKA MARU—From Orient, March 22.

PACIFIC PIONEER—From United Kingdom, March 25.

EMPRESS OF RUSSIA—From Orient, March 25.

PRESIDENT McKINLEY—From Orient, March 26.

ALABAMA MARU—From Orient, March 26.

YOKOHAMA MARU—From Orient, April 6.

LONDON SHIPPER—From United Kingdom, April 8.

PRESIDENT GRANT—From Orient, April 9.

EMPRESS OF ASIA—From Orient, April 15.

TOYAMA MARU—From Orient, April 21.

PACIFIC PRESIDENT—From United Kingdom, April 21.

PRESIDENT CLEVELAND—From Orient, April 23.

KAGA MARU—From Orient, May 3.

EMPRESS OF CANADA—From Orient, May 5.

PACIFIC EXPORTER—From United Kingdom, May 8.

PRESIDENT PIERCE—From Orient, May 7.

To Sail

IYO MARU—For Orient, March 12.

PRESIDENT MADISON—For Orient, March 12.

PROTESILAUS—For Orient, March 13.

EMPRESS OF CANADA—For Orient, March 17.

PRESIDENT JACKSON—For Orient, March 28.

SHIDZUOKA MARU—For Orient, April 6.

EMPRESS OF RUSSIA—For Orient, April 7.

PRESIDENT McKINLEY—For Orient, April 6.

YOKOHAMA MARU—For Orient, April 12.

PRESIDENT GRANT—For Orient, April 22.

EMPRESS OF ASIA—For Orient, April 26.

PRESIDENT CLEVELAND—For Orient, May 7.

KAGA MARU—For Orient, May 14.

EMPRESS OF CANADA—For Orient, May 17.

**WEST COAST SERVICE**

The Princess Maquinna leaves Victoria at 11 p.m. on the 1st, 11th and 21st of each month to Port Alice and way ports.

**TRANSPACIFIC MAILS**
MARCH, 1928

China and Japan

KAGA MARU (Japan only)—Mails close March 3, 4 p.m. Due at Yokohama, March 16.

PRESIDENT MADISON — Mails close March 12, 4 p.m. Due at Yokohama, March 25; Shanghai, March 29; Hong Kong, April 1.

PROTESILAUS (Japan only) — Mails close March 13, 1 p.m. Due at Yokohama, March 26.

EMPRESS OF CANADA—Mails close March 17, 5 p.m. Due at Yokohama, March 29; Shanghai, April 2; Hong Kong, April 5.

PRESIDENT JACKSON — Mails close March 26, 4 p.m. Due at Yokohama, April 8; Shanghai, April 12; Hong Kong, April 15.

LONDON MARU (Japan only)—Mails close March 26, 11 p.m. Due at Yokohama, April 12.

TALTHYBIUS (Japan only)—Mails close April 3, 1 p.m. Due at Yokohama, April 16.

EMPRESS OF RUSSIA—Mails close April 7, 5 p.m. Due at Yokohama, April 19; Shanghai, April 23; Hong Kong, April 26.

Australia and New Zealand

AORANGI—Mails close March 7, 6 p.m. Due at Auckland, March 26; Sydney, March 31.

TAHITI (via San Francisco to New Zealand only)—Mails close March 16, 4 p.m. Due at Wellington, April 9.

SONOMA (via San Francisco to Fiji and Australia only)—Mails close March 19, 4 p.m. Due at Sydney, April 12.

NIAGARA—Mails close April 4, 6 p.m. Due at Auckland, April 23; Sydney, April 26.

**UNITED STATES AIR MAIL SCHEDULE**
Table Showing Transit Time From Victoria

Eastbound daily, including Sunday. Air mail closing tonight at 11 o'clock.

Boise, Idaho; arrives day after tomorrow, 6:20 a.m.

Boston, Mass.; arrives on the fourth day, 6:25 a.m.

*Buffalo, N.Y.; arrives on the third day, 2:05 p.m.

Chicago, Ill.; arrives on the third day, 6:45 a.m.

Cleveland, Ohio; arrives on the third day, 11 a.m.

Dallas, Texas; arrives on the fourth day, 6 a.m.

Denver, Colo.; arrives on the third day, 6:55 a.m.

Detroit, Mich.; arrives on the third day, 12 noon.

Minneapolis, Minn.; arrives on the third day, 11:40 a.m.

New Orleans, La.; arrives on the fourth day, 10:30 a.m.

*New York, N.Y.; arrives on the third day, 6:40 p.m.

Omaha, Nebr.; arrives on the third day, 12:30 a.m.

Ottawa, Ont.; arrives on the fourth day, 7 a.m.

*Philadelphia, Pa.; arrives on the third day, 7:56 p.m.

*Pittsburgh, Pa.; arrives on the third day, 1:45 p.m.

St. Louis, Mo.; arrives on the third day, 6:16 a.m.

St. Paul, Minn.; arrives on the third day, 11:30 a.m.

Salt Lake City, Utah; arrives day after tomorrow, 12:60 p.m.

*Toronto, Ont.; arrives on the third day, 6:35 p.m.

Washington, D.C.; arrives on the fourth day, 5 a.m.

Southbound daily, except Sunday. Air mail closing this afternoon at 4 o'clock.

*San Francisco, Cal.; arrives tomorrow, 1:15 p.m.

*Fresno, Cal.; arrives tomorrow, 2:16 p.m.

*Los Angeles, Cal.; arrives tomorrow, 6:16 p.m.

San Diego, Cal.; arrives day after tomorrow, 5:30 a.m.

*For delivery on day of arrival a special delivery stamp will be necessary on letters addressed to these points.

# NOTHING CHANGED ON FRENCH LINER, OFFICIAL STATES

Local agents of the French Line have received a denial by Mr. De Malclaive that the Ss. Paris, plying between New York and the Continent, would be changed into a tourist third cabin vessel.

The cable reads as follows: "New York papers having published a story that Ss. Paris would be transformed into a cabin ship, Mr. De Malclaive has given his emphatic denial that this will be done. He points out that the Paris is one of the newest transatlantic liners and for her size carries the largest number of first class passengers."

**CANADIAN PACIFIC RAILWAY COMPANY**

Transcontinental and Local Train and Coast Steamship Service

The "Imperial" (through Vancouver-Montreal train) leaves Vancouver at 9 p.m. daily, also carrying through standard sleeper to Chicago via Minneapolis and St. Paul.

"The Toronto Express" leaves at 9 a.m. daily.

"Coast-Kootenay Express" leaves at 7:30 p.m. daily.

"Fraser Valley Local" leaves at 5:15 p.m. daily.

"Vancouver-Huntingdon" leaves at 7:30 a.m. daily except Sunday.

**COAST STEAMSHIP SERVICE**

To Seattle, Victoria, Nanaimo, Powell River, Prince Rupert, Alaska, Gulf Islands, etc.

Full particulars on request.

# N.Y.K. VESSELS FOR COAST RUN

Victoria and Seattle Will Be Included in Route of Latest and Fast Motorships

SAN FRANCISCO, March 9.—Three of the new motorships under construction for the Nippon Yusen Kaisha in Japan will be placed on the San Francisco run, while the three remaining will ply between Victoria and the Orient, probably commencing early next year.

Two of these vessels, building at Nagasaki, will be christened the Asama Maru and the Tatsuta Maru, and one building in Yokohama will be named the Chichibu Maru, after H.I.H. Prince Chichibu, brother of the Japanese Emperor.

On a survey of Pacific Coast passenger traffic N. Ohtani, managing director of the N.Y.K.; Y. Nagashima, passenger traffic manager, and S. Nakase, purchasing agent, will arrive at San Francisco late in April and will probably include Victoria and Seattle in their itinerary.

## *Shipping Information*

**TIDES AT VICTORIA**
MARCH

| Date | Time H. M. | H't Ft. | Time H. M. | H't Ft. | Time H. M. | H't Ft. | Time H. M. | H't Ft. |
|---|---|---|---|---|---|---|---|---|
| 1 | | | | | 8.61 | 9.2 | 17.44 | 2.0 |
| 2 | 4.08 | 8.6 | 5.33 | 6.5 | 10.02 | 6.0 | 18.26 | 1.6 |
| 3 | 4.22 | 8.9 | 7.12 | 6.5 | 11.06 | 6.8 | 19.25 | 2.0 |
| 4 | 4.41 | 6.7 | 8.03 | 7.6 | 12.16 | 8.6 | 20.09 | 2.2 |
| 5 | 4.58 | 5.4 | 6.49 | 7.2 | 13.19 | 8.3 | 20.49 | 2.7 |
| 6 | 4.30 | 6.1 | 8.31 | 6.5 | 14.18 | 7.8 | 21.26 | 2.3 |
| 7 | 4.33 | 6.1 | 10.12 | 6.5 | 15.13 | 7.6 | 22.01 | 4.0 |
| 8 | 4.42 | 6.1 | 10.54 | 5.2 | 16.09 | 7.2 | 22.32 | 4.6 |
| 9 | 4.56 | 5.1 | 11.38 | 4.8 | 17.18 | 6.8 | 22.58 | 5.5 |
| 10 | 6.12 | 8.2 | 12.26 | 4.4 | 16.48 | 6.6 | 23.12 | 6.2 |
| 11 | 5.29 | 6.2 | 13.17 | 4.1 | | 6.6 | | 6.5 |
| 12 | 5.33 | 8.2 | 14.09 | 3.8 | | | | |
| 13 | 5.02 | 8.5 | 15.02 | 3.5 | | | | |
| 14 | 5.26 | 8.7 | 15.54 | 3.2 | | | | |
| 15 | 5.56 | 6.6 | 16.44 | 2.9 | | | | |
| 16 | | | 6.43 | 8.6 | 17.31 | 2.7 | | |
| 17 | | | 7.48 | 8.5 | 18.17 | 2.5 | | |
| 18 | 4.38 | 8.1 | 6.48 | 7.9 | 10.21 | 6.2 | 19.02 | 2.3 |
| 19 | 3.67 | 7.8 | 7.32 | 7.2 | 12.15 | 8.3 | 19.46 | 2.4 |
| 20 | 2.66 | 7.6 | 8.18 | 6.4 | 13.26 | 8.2 | 20.28 | 2.6 |
| 21 | 3.11 | 7.6 | 8.69 | 5.4 | 14.26 | 8.1 | 21.08 | 3.1 |
| 22 | 3.24 | 8.1 | 9.42 | 4.5 | 15.30 | 7.8 | 21.49 | 3.6 |
| 23 | 3.48 | 6.3 | 10.27 | 3.6 | 16.36 | 7.6 | 22.30 | 4.8 |
| 24 | 4.13 | 6.6 | 11.16 | 2.6 | 17.56 | 7.4 | 23.12 | 6.8 |
| 25 | 4.39 | 6.7 | 12.11 | 2.4 | 19.14 | 7.3 | 23.57 | 6.8 |
| 26 | 6.06 | 8.8 | 13.00 | 2.0 | | 7.6 | | 7.6 |
| 27 | 5.27 | 8.9 | 14.09 | 1.6 | | | | |
| 28 | 6.34 | 8.8 | 15.10 | 1.8 | | | | |
| 29 | 5.33 | 8.7 | 16.10 | 2.0 | | | | |
| 30 | 2.25 | 8.8 | | | | | 17.08 | 2.[illegible] |
| 31 | 3.50 | 6.8 | | 7.6 | | 7.6 | 16.02 | 2.7 |

The time used is Pacific Standard, for the 120th Meridian west. It is counted from 2 to 24 hours, from midnight to midnight. The figures for height serve to distinguish high water from low water. Where blanks occur in the tables, the tide rises or falls continuously during two successive tidal periods without turning.

The height is in feet and tenths of a foot, measured from the average level of lower low water.

To find the depth of water on the sill of the Esquimalt drydock at any tide, add 18.6 feet to the height of high water as above given.

To find the depth of water on the sill of the Songhees drydock, add 30 feet to the height of high water as above given.

**SUNRISE AND SUNSET**
MARCH

Time of sunrise and sunset (Pacific Standard time) at Victoria, B.C., for the month of March, 1928.

| | Sunrise | Sunset | | Sunrise | Sunset |
|---|---|---|---|---|---|
| 1 | 8.56 | 5.57 | 17 | 6.22 | 8.26 |
| 2 | 8.53 | 5.56 | 18 | 6.20 | 8.21 |
| 3 | 8.51 | 6.00 | 19 | 6.18 | 6.23 |
| 4 | 6.49 | 6.01 | 20 | 8.16 | 8.24 |
| 5 | 6.47 | 6.03 | 21 | 8.14 | 8.28 |
| 6 | 6.45 | 6.05 | 22 | 6.12 | 8.27 |
| 7 | 6.43 | 6.07 | 23 | 6.10 | 8.29 |
| 8 | 8.41 | 6.09 | 24 | 6.08 | 6.31 |
| 9 | 6.39 | 6.11 | 25 | 6.06 | 8.32 |
| 10 | 6.37 | 6.12 | 26 | 8.04 | 6.34 |
| 11 | 6.25 | 6.14 | 27 | 6.02 | 6.35 |
| 12 | 6.33 | 6.15 | 28 | 6.00 | 8.36 |
| 13 | 6.21 | 8.16 | 29 | 5.59 | 8.37 |
| 14 | 8.29 | 6.17 | 30 | 6.37 | 8.38 |
| 15 | 6.27 | 6.16 | 31 | 5.55 | 6.36 |
| 16 | 8.25 | 6.16 | | | |

**MOONRISE AND MOONSET**

Time of moonrise and moonset (Pacific Standard time) at Victoria for the month of March, 1928.

| Date | Rises | Sets |
|---|---|---|
| 1 | 12.20 p.m. | 4.24 a.m. |
| 2 | 1.43 p.m. | 5.18 a.m. |
| 3 | 2.53 p.m. | 5.57 a.m. |
| 4 | 4.04 p.m. | 6.29 a.m. |
| 5 | 6.15 p.m. | 8.65 a.m. |
| 6 | 6.23 p.m. | 7.17 a.m. |
| | (Full moon) | |
| 7 | 7.31 p.m. | 7.38 a.m. |
| 8 | 8.30 p.m. | 7.54 p.m. |
| 9 | 8.41 p.m. | 9.11 p.m. |
| 10 | 16.48 p.m. | 8.20 a.m. |
| 11 | 11.51 p.m. | 8.50 a.m. |
| 12 | | 9.14 a.m. |
| 13 | 6.56 a.m. | 9.44 a.m. |
| 14 | 2.00 a.m. | 10.21 a.m. |
| | (Last quarter) | |
| 15 | 2.59 a.m. | 11.06 a.m. |
| 16 | 3.53 a.m. | 12.03 p.m. |
| 17 | 4.28 a.m. | 1.10 p.m. |
| 18 | 5.16 a.m. | 2.24 p.m. |
| 19 | 6.47 a.m. | 3.42 p.m. |
| 20 | 8.12 a.m. | 5.03 p.m. |
| 21 | 6.37 a.m. | 8.25 p.m. |
| | (New moon) | |
| 22 | 7.00 a.m. | 7.46 p.m. |
| 23 | 7.22 a.m. | 8.11 p.m. |
| 24 | 7.47 a.m. | 10.35 p.m. |
| 25 | 8.17 a.m. | 11.58 p.m. |
| 26 | 8.62 a.m. | |
| 27 | 8.27 a.m. | 1.13 a.m. |
| 28 | 10.31 a.m. | 2.21 a.m. |
| | (First quarter) | |
| 29 | 11.34 a.m. | 3.16 a.m. |
| 30 | 12.43 p.m. | 4.00 a.m. |
| 31 | 1.54 p.m. | 4.34 a.m. |

(These times are correct to within one or two minutes.)

# HERMES SUNK IN BAD SMASH

Swedish Vessel Collides With St. Modemi Thirty-Two Miles Below New Orleans in Thick Fog

*SURVIVING SHIP IS BADLY HOLED*

NEW ORLEANS, March 9.—Twenty-seven of the crew and two passengers on the Swedish Ss. Hermes were rescued and brought safely here today after the vessel had been sunk in collision with the Norwegian steamer Modemi, thirty-two miles below New Orleans. The Modemi came to the docks under her own steam, but with a hole almost ten square feet torn in her bow. Captain Richard Nordom, her master, said the Hermes struck his ship in a heavy fog, after he had sounded his siren. The river pilot on the Hermes said the Modemi struck the Hermes a few seconds after a blast from the latter's siren, and a burst of lights from the Modemi.

The Modemi, under command of Captain R. Norsome, was outbound with general cargo. She is of 4,367 tons gross. The Hermes was inbound with a cargo of sisal from Yucatan.

Reports to Munson offices said the bow of the Modemi penetrated the Hermes, and that she filled quickly and sank. The Hermes, a Swedish steamship, was chartered by the Munson Company. She was of approximately 1,200 gross tons.

# SIR CHARLES AT SAN FRANCISCO

Managing Director of Union Steamship Company Is Bound for Europe on Holiday

SAN FRANCISCO, March 9.—Sir Charles Holdsworth, managing director of the Union Steamship Company, who passed through Victoria aboard R.M.S. Aorangi on March 1, arrived here on a short visit on Friday, and was guest of honor at a luncheon held at the Bohemian Club, the host being Mr. Joseph J. Tynan, vice-president of the Bethlehem Steel Corporation.

Sir Charles will remain in San Francisco until Saturday, when he will leave for a tour of Europe. His visit to San Francisco has no significance further than to acquaint himself with local shipping conditions.

## *Marine Notes*

Vessels passing up to Vancouver yesterday included Ss. Queen Olga, at noon; Ss. Catherine S. Sudden at 8:30 o'clock in the morning, and Ss. Bronnoy, at 3:10 in the morning.

Ss. Hayo Maru and Ss. Chile passed out to sea at 1:15 o'clock, and Ss. Hashu Maru at 4 o'clock in the morning yesterday.

Ss. Princess Victoria, which has been reconditioned by Yarrows Limited, will leave the plant on Monday.

Mr. A. H. Hebb, local agent, has received advices that Ss. Tokiwa Maru will arrive at Race Rocks at 9 o'clock this evening and should dock about 10:30 o'clock.

To load lumber here, Ss. Dicto, should arrive late Saturday evening or on Sunday morning, according to King Brothers.

Mr. A. E. Shanks, of Rithet Consolidated Limited, has received advices that Ss. Moveria sailed from San Francisco for Victoria on Thursday afternoon and should arrive here about 1:30 o'clock on Sunday afternoon. Included in the Moliqueurs, millboards, seeds, chemicals, white lead, cotton goods, ten lengths of cable for the Naval Dockyard, linens, hardware, furniture and cutlery.

WASHINGTON, D.C., March 9.—A channel thirty-five feet deep and 500 feet wide in the Columbia River between Portland and the river mouth was recommended to Congress by United States army engineers.

SEATTLE, March 9.—On the first sailing of the season to the west coast of Prince of Wales Island, the Ss. Cordova will leave Seattle on April 3, to be followed by Ss. Lakina late in June.

For Six Years
PIMPLES
Covered Her Face
Mrs. Albert Stubbs, Newbury, Ont., writes: "My face was covered with pimples and was so bad I was ashamed to be seen. I suffered in this way for six years, until one day a friend told me to use
BURDOCK BLOOD BITTERS
and after I had used two bottles the pimples were all gone and my skin was as clean and smooth as ever."
Put up only by The T. Milburn Co., Limited, Toronto, Ont. (Advt.)

# TWENTY-FIRST GRAIN CARRIER REACHES RUPERT

PRINCE RUPERT, March 9.—The freighter Demeterton, the twenty-first grain steamer to call here this season, arrived here this morning from Marseilles. There are four grain steamers at present in port.

# PARKS BILL PASSES HOUSE

VALUE OF STRATHCONA PARK IS STRESSED BY MR. REGINALD HAYWARD

Division Carries on Majority of Five for Amendments Proposed

Two phases of the provincial parks regulations were debated in the Legislature last evening, the bill to amend the statute, and amendments to the amended statute, also before the House with concurrent position in second reading.

**VALUE OF TOURIST TRADE**

Mr. Reginald Hayward declared himself of the opinion that the tourist industry was one of the largest revenue producers in the province. "The parks were, therefore, one of the largest assets of the province. He made a strong appeal for the development of Strathcona Park along the line of fitting it for use by the public.

The action of the Government last year in allowing the damming of water in the park was against this policy, he felt. He was of the opinion that there was plenty of power to be developed in the park.

He was against putting as much power as was proposed in the bill in the hands of the Lieutenant-Governor-in-Council.

Mr. H. G. Perry contended that because power was placed in the hands of the Lieutenant-Governor-in-Council, it was to be administered in the public interest. The real question there was to see if the parks were not to be conserved in the public interests under the legislation.

He had looked into this to see how far this legislation would go. It appeared that the powers, while they might go beyond Assiniboine Park, they would be largely confined to that area.

Mr. W. F. Kennedy did not believe that there was any great demand for speed in connection with proposals for parks. He, therefore, thought that the minister might well submit his plans to the Legislature for any plan proposed.

Mr. J. Hinchliffe wondered why it was necessary to cancel the Assiniboia Park in order to have it developed by the C.P.R. Provision as to the parks was to be made only for a year at a time by the Lieutenant-Governor-in-Council. In spite of this there was the power given to issue leases extending over years.

**THE DIVISION**

On a division, the amendments to the Provincial Parks Act were carried on a vote of twenty-four to nineteen. The bill to amend the Park Act was carried on the same division. There were absent from the House, Hon. E. D. Barrow and Mr. J. A. Catherwood, paired, and Mr. P. P. Harrison. Messrs. Burde, Uphill, Browne and Neelands voted with the Government. Mr. Charles Woodward and Mr. Creery voted with the Opposition.

An amendment along the line suggested by Mr. Twigg a few days ago was introduced by the Attorney-General, providing for an appeal from the ruling of the superintendent as to allowing an agent's application. This was altered to a commission composed of one, nominated by the Attorney-General; one by the agent, and a third selected by them.

The bill was reported complete with amendment.

**NOTICE TO MARINERS**

Mariners are notified by A. W. R. Wilby, agent for the department of marine, that the unwatched acetylene gas light on Boat Harbor Point, Craycroft Island, Johnstone Strait, B.C., is reported not burning. This aid will be relighted as soon as possible.

Finances of the Palestine Government are improving.

An airplane line between Madrid and Valencia, Spain, is under consideration.

# FINE WARSHIP NOW OLD HULK

NORTHUMBERLAND WAS ONCE IRON HULLED IRONCLAD OF BROADSIDE TYPE

Will Be Used for Bunker Coaling Station on West Coast of Africa at Daker

There is now in the hands of the ship repairers at Leith a vessel of such queer appearance that it at once sets people wondering as to its history and its present service.

At one time it sailed the seas in all the pride and glory of a British battleship — the Northumberland, one of the most notable warships of its day. In due course it had to give place to more up-to-date craft, but for a time as a depot ship at a southern dockyard it supported something of its old dignity. In 1912, however, it lost even that rank, and, its propelling machinery being removed, it was converted into a coal hulk. In that comparatively lowly capacity it did duty till June last in the Firth of Forth, being moored off Rosyth. Since June it had been lying in Inverkeithing.

Now the hulk has been bought by the Steamship Owners Co-operative (Ltd.) for service as a bunker coaling station at Daker, on the West Coast of Africa. After repairs have been carried out by Messrs. Menzies & Company, at Leith, the vessel will be taken by two powerful deep-sea tugs to Africa, a voyage which will probably occupy about five weeks.

An iron hulled ironclad of the last broadside type, the Northumberland had a displacement of 10,780 tons and a speed of fourteen knots. It cost £465,477.

Although now classed as a hulk, it is not one of the ordinary sort, and commands attention wherever it goes. It was, of course, stripped long ago of practically all the paraphernalia of war, but it still retains a part of the old armor plating on the water line, and, despite the disfiguring equipment required for its present-day purposes, the vessel still proclaims its proud origin.

As it lies in the Imperial Drydock at Leith, it certainly has the appearance of a rare curiosity in ships. On its spacious deck are placed four towering cranes. They are of the five-ton grab type and are set on rails for greater facility in the discharging of coal.

The vessel is 400 feet in length and about sixty feet in breadth, and its huge holds have a capacity of between 10,000 and 12,000 tons of coal.

# ESQUIMALT BASE LECTURE TOPIC

Major F. V. Longstaffe Entertains With Collection of Historical Slides

Under the auspices of the Esquimalt Board of Trade a lecture on "The British Sailing Navy and Esquimalt," was given by Major F. V. Longstaffe in St. Paul's Parish Hall on Thursday evening.

The speaker described conditions during the early days of the Pacific station when sailing ships patrolled the 7,000 miles of coast from Sitka to Cape Horn. He contrasted the speed of communication of today with the long delays and difficulties of the sailing ship era. Sailors, he said, were stationed at Esquimalt for a period of three years after coming out from England.

The history of ship construction from before the Battle of Trafalgar to the beginning of early steam vessels was illustrated by many lantern slides. Views of the Amphion and other sailing vessels that had been the pride of their day, gave an impression of the stateliness and beauty of wind-propelled craft. Many pictures of shipping at anchor in Esquimalt harbor were recognized by those present.

Although strikes in Australia were fewer in 1927 than in the past three years, they caused an increase in production costs.

Safe Speedy Relief from SCIATICA
Poisons along sciatic nerve cause stabbing pains in thigh. For quick relief use T83
T-R-C's
50c and $1 at all druggists

General Office Printing
Share Certificates, Financial Reports, Booklets and Catalogues, Printed Cheque Forms, Etc.
Private and Professional Printing.
Commercial and Color Lithography
Bookbinding and Paper Ruling
Embossing and Copperplate Work
The Colonist
Complete Printing Service
Phone 197
1211 Broad St. Victoria, B.C.

For Congenial Travelling Companions!
A CABIN CLASS crossing by Cunard or Anchor-Donaldson Lines is a reflection of the best social life. On these ships your fellow passengers are always interesting and attractive people; you make delightful friends. It costs no more to go on these famous Canadian Service liners. Weekly sailings from Montreal and Quebec for Plymouth, Cherbourg and London by the Aurania, Ascania, Alaunia and Ausonia . . . to Belfast, Liverpool and Glasgow by the Athenia, Letitia, Andania and Antonia.
The Tourist Third Cabin and Third Class accommodation is excellent on these liners.
CANADIAN SERVICE
Cunard and Anchor-Donaldson LINES
See your local steamship agent, or write
THE CUNARD STEAM SHIP CO., LIMITED, 622 Hastings Street W., VANCOUVER
Carry Cunard Traveller's Cheques—Easily Negotiable

# Important Notices, Employment, Business and Professional Directory, Wants, Etc.

## The Daily Colonist

RATES FOR CLASSIFIED OR WANT ADVERTISEMENTS

One and one-half cents a word each insertion; nine cents a word a week, with a minimum of ten words, cash with order. No advertisement accepted for less than twenty-five cents.

Death and Funeral Notices, $1.50 first insertion, $1.00 for each additional insertion. Marriages, Cards of Thanks and In Memoriam Notices, $1.50 per insertion.

Birth Notices, $1.00 per insertion.

Business or Professional Cards of two lines or under, $2.50 per month. Additional space at $1.25 per line per month.

Advertisers who desire may have replies addressed to a box at The Colonist and forwarded to their private address. A charge of 10 cents is made for mailing replies. In this case add three words ("Box ...... Colonist") to the count for the number of words.

Out-of-town readers of our advertisements ask advertisers to give address as well as phone numbers, as it is not always possible to communicate through the phone.

The Colonist service is available every day from 8 a.m. to 10 p.m., excepting Sundays. Just call 11.

### CLASSIFICATIONS


| | |
|---|---|
| Acreage for Rent | 83 |
| Acreage for Sale | 82 |
| Acreage Wanted | 84 |
| Agencies Wanted | 86 |
| Agents Wanted | 16 |
| Autos for Hire | 66 |
| Automobiles | 65 |
| Births | 1 |
| Boats and Launches | 70 |
| Business Directory | 71 |
| Business Opportunities | 69 |
| Card of Thanks | 4 |
| Church Notices | 9 |
| Coming Events | 10 |
| Country Properties | 76 |
| Dancing | 25 |
| Deaths | 2 |
| Dressmaking | 26 |
| Educational | 23 |
| Farms for Rent | 88 |
| Farms for Sale | 85 |
| Farm Produce | 41 |
| Farms Wanted | 87 |
| Flats and Apartments to Rent | 53 |
| Flats and Apartments Wanted | 54 |
| Flowers | 7 |
| For Sale, Miscellaneous | 40 |
| Funeral Directors | 6 |
| Furnished Houses for Rent | 55 |
| Furnished Rooms to Rent | 49 |
| Furnished Rooms Wanted | 50 |
| Housekeeping Rooms to Rent | 51 |
| Housekeeping Rooms Wanted | 52 |
| Houses for Sale | 78 |
| In Memoriam | 5 |
| Listings Cancelled | 77 |
| Lost and Found | 29 |
| Lodges and Societies | 33 |
| Machinery | 64 |
| Marriages | 3 |
| Maternity and Convalescent Homes | 62 |
| Miscellaneous | 37 |
| Money to Loan | 31 |
| Monumental Works | 8 |
| Music | 24 |
| Personal | 21 |
| Professional Directory | 73 |
| Property for Sale | 80 |
| Property Wanted | 81 |
| Poultry and Livestock | 63 |
| Room and Board | 47 |
| Room and Board Wanted | 48 |
| Situations Wanted—Female | 18 |
| Situations Wanted—Male | 17 |
| Summer Resorts | 61 |
| Teachers Wanted | 15 |
| Timber | 30 |
| To Exchange | 22 |
| To Rent—Miscellaneous | 38 |
| Unfurnished Houses to Rent | 56 |
| Wanted—Female Help | 14 |
| Wanted—Male Help | 13 |
| Wanted—Miscellaneous | 46 |


### 1 BIRTHS

SHEPHERD—At the Victoria Private Hospital, March 6, to Mr. and Mrs. H. G. Shepherd, a son.

### 4 CARD OF THANKS

Mr. and Mrs. J. A. MacLoud and family wish to thank all kind friends for the beautiful flowers and kind words of sympathy extended during their late sad bereavement in the loss of a loving daughter and sister.

### 5 IN MEMORIAM

CARMICHAEL—In loving memory of our dear son Jack, who died March 10, 1923.

In the lonely hours of night,
When sleep forsakes my eyes,
My thoughts are in the silent grave
Wherein my dear one lies.
O, what would I give to clasp his hand,
His dear kind face to see,
To hear his voice, to see his smile
That meant so much to me.

—Inserted by his father, mother and sisters, 750 Gorge Road.

### 6 FUNERAL DIRECTORS

SANDS FUNERAL CO.
Office and Chapel 1612 Quadra Street
Phones 3306, 6035 and 7448L

THOMSON'S FUNERAL HOME
1625 Quadra Street
Phone 498 Night and Day

McCALL BROTHERS
"The Floral Funeral Home"
Johnson and Vancouver Sts. Phone 383

S. J. CURRY & SON
Funeral Directors
980 Quadra Street Phone 940
Licensed Mortician Graduate Nurse

### 7 FLOWERS

SAVORY'S WEDDING BOUQUETS, DESIGNS, etc. Phone 1024 1421 Douglas.

7A FUNERAL DESIGNS

ARTISTIC FLORAL DESIGNERS. CORNER Flower Shop, View and Broad Sts. Phone 1250.

BALLANTYNE BROS.
Cut Flowers and Designs
639 Fort Street Phone 204
Greenhouses, North Quadra Street

### 8 MONUMENTAL WORKS

J. MORTIMER & SON — STONE AND monumental work. 730 Courtney St. Phone 3602.

STEWART MONUMENTAL WORKS, LTD. Take No. 6 or 7 street car to works. 1401 May Street, phone 4817.

### 10 COMING EVENTS

DANCE, A.O.F. HALL, SATURDAY night, 8.30. Ray Kinloch's Five-Piece Orchestra. 25 cents and 50 cents.

FORUM HALL, 717 PANDORA AVENUE. Monday, March 12, 8 p.m. Mr. Oliver Carlson, of Seattle, director of the People's Institute for Workers' Education, will deliver a lecture on "Labor's Progress and Problems." Questions and discussion. Everybody welcome.

LAKE HILL COMMUNITY CENTRE ST. Patrick's dance, Wednesday, March 14. Prizes for novelty hats, old and new dances. Dancing from 8 to 1. Oxard's Orchestra. Refreshments. Admission 50 cents.

PARTNER WHIST, SATURDAY, 8.30 p.m. A.O.F. Hall, auspices Court Victoria, A.O.F. Bigger crowds, better prizes. Everybody welcome.

ST. PATRICK'S MASQUERADE DANCE, Friday, March 16, A.O.F. ballroom, dancing 8 to 1. Six good prizes. Two each best St. Patrick, best original, best advertising. Kinloch's Orchestra. Refreshments. Tickets 50 cents.

SATURDAY, MARCH 10, 8.30 P.M. Eagles' Marching Club military five hundred, Eagles' Hall, Pandora Avenue and Douglas Street. Good prizes. Admission 25 cents.

W.O.M.L. DANCE, MONDAY, MARCH 12, at the Sons of England Hall. Dancing 9-1. Ferris' Orchestra. Refreshments. 50 cents.

8 P.M. SATURDAY, PARTNER WHIST and dance, S.O.E. Hall. Twelve scrip prizes. First, two $5; second, two $3; third, two $2; fourth, two $1.50; fifth, two $1; sixth, two 75c. Admission 25 cents.

### 13 WANTED—MALE HELP

BOOKKEEPER WANTED — CAPABLE taking full charge broker's office; investment $1,000, third interest. Salary $100 monthly. Box 7907, Colonist.

CHARTERED ACCOUNTANT OR SENIOR audit clerk with experience of investigations required. Canadian preferred; state place of birth, age, experience and salary required. Replies confidential. This advertisement is not inserted by any present chartered accountant's firm. Apply Box 7430, Colonist.

CLERK FOR BROKER'S OFFICE, salary and commission. Small temporary investment required. Box 7965, Colonist.

ENGINEERS COACHED FOR CERTIFICATES. Winterburn's School, Central Bldg.

EARN $10 TO $25 A WEEK IN YOUR spare time at home writing showcards. No canvassing or soliciting. We instruct you and supply you with work. Write today. The Menhenitt Company, Limited, 24 Dominion Building, Toronto.

### 13 WANTED—MALE HELP (Continued)

GOOD FARMHAND, PLOUGHING AND milking, $35 month and board. Phone 75F Sidney, or apply Mallowmot Farm.

MAKE THIS YOUR BIG YEAR BY LEARNING A TRADE THAT WILL LEAD YOU TOWARDS SUCCESS.

INTERNATIONAL ENGINEERING SCHOOLS
610 View Street Phone 7656
Bigger and Better

THOROUGHLY EXPERIENCED LINOLEUM layer with upholstery and window shade experience preferred; only expert lino man need apply. State age, experience, salary expected for steady position. Box 7467, Colonist.

WANTED — BOY TO WASH MILK bottles and help on poultry farm from 7 to 12.30 daily. Phone 6707X3.

WANTED—STRONG TRUCK DRIVER, willing to invest small capital. Box 7926, Colonist.

WANTED MAN OR YOUTH TO HELP herd cows, must be able to milk. 1350 McNair Street.

WANTED—MAN TO DO PLOUGHING and milking. Apply Box 7679, Colonist.

WANTED—YOUNG MAN WHO UNDERSTANDS farm work. Good pay. Box 7744, Colonist.

WE HAVE GOOD OPENING FOR TWO young men; one real estate, the other insurance of all kinds. Free use of large private office and phone. We have everything required to do a large business. The Griffith Co., Arcade Building.

13A SALESMEN AND AGENTS

CANVASSERS (EITHER SEX) TO SELL a first class household necessity; workers make $7 daily. Sells three for $1. Sample 25 cents. L. H. Beamish, 615 Hastings Street W., Vancouver, B.C.

### 14 WANTED—FEMALE HELP

EARN $10 TO $25 A WEEK IN YOUR spare time at home writing showcards. No canvassing or soliciting. We instruct you and supply you with work. Write today. The Menhenitt Company, Limited, 24 Dominion Building, Toronto.

NEW ERA BUSINESS SCHOOL—DAY, night. 310 Hibben-Bone. Phone 3891.

NURSES FOR TRAINING; FULLY ACCREDITED school, board, room, laundry, maintenance. Jackson Park Hospital, 7531 Stony Island, Chicago.

WANTED—TEACHER FOR THE ENGLISH concertina. Apply Davis & King, Ltd., 716 Fort Street, phone 711.

WANTED — TALL, REFINED, YOUNG lady as apprentice to hairdressing. Apply Box 7538, Colonist.

WANTED—2 GIRLS, AT ONCE, Victoria Hairdressing College. Terms reduced. 114 Woolworth Building.

WANTED — TAILORESS, OPERATOR preferred. Phone 4506 or 637 Fort Street.

WANTED — EXPERIENCED YOUNG woman for housework and plain cooking. References; sleep out. Sundays excepted. Box 7945, Colonist.

WE ARE NOW ENROLLING STUDENTS for our Spring class in hairdressing and allied subjects. Particulars at 226 Sayward Building. Phone 3590.

### 17 SITUATIONS WANTED—MALE

BOOKS OPENED OR CLOSED; SIMPLE system installed to suit business. Terms moderate. Phone 3256Y.

MASTER MARINER, 46, FOURTEEN years commander of tankers all round globe trade, clean record, good testimonials, desires berth, afloat or ashore. Box 7756, Colonist.

MAN HANDY WITH TOOLS WANTS work, anything. Box 7926, Colonist.

POSITION WANTED AS FRENCH TUTOR by Parisian professor to private family; can drive car. References. Box 7911, Colonist.

SEWER, CEMENT, ROCK WORK, EXCAVATING. G. Murray. Phone 3666L.

YOU NEED A HANDY MAN. PHONE 6256R.

17A PAINTERS AND DECORATORS

COMBER—PAINTING, PAPERHANGING, kalsomining. Phone 6265L.

17C CARPENTERS AND CONTRACTORS

ALTERATIONS, BUNGALOWS, GARAGES, fences, roof repairs. Free estimate. K. P. Irvine. Phone 7656R1.

IF YOU WANT A CARPENTER, PHONE secretary of local union, 617.

17E GARDENERS

LAWNS, ROCKERIES, GARDENS—DUG, planted, cared for. B. Franklin. Phone 6076O.

ROSE AND TREE PRUNING. LAWNS laid down. Perennial borders planted. Phone 7284L.

### 18 SITUATIONS WANTED—FEMALE

CAPABLE WOMAN REQUIRES WORK by hour or day. Phone 7762X.

MIDDLE-AGED WOMAN WANTS POSITION as working housekeeper, fond of children; needlewoman; good references. Phone 6065L2.

REFINED YOUNG WOMAN DESIRES post with charge of children. Box 7656, Colonist.

STEADY WOMAN WISHES CLEANING day or hour. Box 7941, Colonist.

YOUNG GIRL WOULD LIKE POSITION as stenographer. Box 7164, Colonist.

### 21 PERSONAL

ARE YOU RUN DOWN? MANY PEOPLE are depressed, their nerves are jumpy, they have very little ambition. We strongly recommend a course of treatments with the Original Wilshire I-on-a-co Belt; not expensive. Office hours 9 a.m. to 6 p.m. Phone 2362. Note the number, 504 Sayward Building.

A FOOD DIGESTER, RHEUMATISM remedy and ankylosis health beverage and tonic. 1036 Hillside Ave., Victoria, B.C.

CRYSTAL GAZING, W. P. KIBLER, BY appointment only. Phone 3406 or 3635Y.

HAIRDRESSING AT YOUR HOME OR mine. Phone 7116R2.

GWEN BANKS — MARCELLING, HAIRCUTTING, etc., in your home. Marcel, 75c; haircut, 35c. Phone 6171Lt.

HARPER METHOD SHOP — MARCELLING, haircutting, etc. Expert service, with or without appointment. 409 Sayward Bldg. Telephone 1695.

HOLLY LODGE, MOUNT TOLMIE, PRIVATE convalescent home, beautiful grounds, experienced nurse. Phone 4061L1.

IF YOUR WATCH DOES NOT GIVE satisfaction, bring it to the "Watch Bench," Brown Block, Broad Street. Main spring, $1; cleaning, $1. Work guaranteed. Opposite Spencer's.

LAKE HILL TENNIS CLUB, PALMER'S courts, Quadra Street, eight more members wanted for coming season. Cinder and grass courts. Please make application or inquiries early to secretary, 2661 Douglas Street, phone 2400.

LAWN MOWERS REPAIRED AT THE "Lawn Mower Hospital," 612 Cormorant Street.

MARCELLING AND HAIRCUTTING IN your home; experienced operator. Phone 4061R1.

MADAME OLIVIA, CLAIRVOYANT, 6 Haynes Bldg., 731½ Fort St. Phone 1396.

MARCEL OR HAIRCUT. PHONE 3338L. Laura Wilby, 1153 Yates Street.

SUPERFLUOUS HAIR TREATMENTS, INEXPENSIVE, splendid results, private booths. Beauty Salon, Woolworth Bldg.

SAFETY RAZORS RESHARPENED, 25c and 35c per dozen. China repaired. 738 Fort Street.

### 22 TO EXCHANGE

ELEVEN ACRES, 1½ MILES FROM Grand Forks, seven acres in full bearing MacIntosh Red apples, remainder in pasture. Two-roomed house. Irrigation system on property. Cost owner $7,000. Will exchange for small house in good district, Oak Bay preferred, value up to $4,000.

PEMBERTON & SON
Phone 386 625 Fort Street

TRADES OF ALL KINDS. F. F. HIGGS, 208 Pemberton Building.

WILL EXCHANGE HIGH-GRADE PIANO for lake or waterfront lot, near Victoria. Box 7968, Colonist.

WE HAVE CLIENT WHO WISHES TO exchange almost new piano for good building lot, Oak Bay preferred. Carlin Realty Co. Phone 4806.

### 23 EDUCATIONAL

B.C. DRAMATIC SCHOOL, KNOWN throughout Canada and Western States. We get results. Phone 4301R or 164.

LEARN SPANISH. CLASS NOW FORMING. Sprott-Shaw School. Phone 9381.

LEARN SPEEDWRITING, THE BRIEF English system of shorthand, day and evening class. 755 Broughton. Phone 553.

NEW ERA BUSINESS SCHOOL, DAY, night. 310 Hibben-Bone. Phone 3891.

PRIVATE TUITION BY ENGLISH Varsity graduate. Menzies, 239. Phone 7733X.

ROCKLANDS ACADEMY ("SPROTT-Shaw"), High School and Collegiate courses, special coaching and private tuition. Phone 928 for particulars. Sprott-Shaw School.

SPROTT-SHAW SCHOOL — AFFILIATED with the Business Educators' Association of Canada. Courses include Commercial, Secretarial, Collegiate, Preparatory, Radiotelegraphy. Day Schools, Night School. Telephone 928 for prospectus. Jas. H. Beatty, managing director.

J. J. McLOUGHLIN, M.A. (MEDALIST)
Matric., Etc. Tutor
Corner Fernwood and Gladstone

SHORTHAND SCHOOL, 1011 GOVERNMENT Street. Business subjects, thorough tuition. E. A. MacMillan, principal. Phone 374.

VICTORIA SCHOOL OF EXPRESSION

VOICE CULTURE, PHYSICAL CULTURE, Department, Public Speaking, Elocution, Dramatic Work, Singing.
Principal
MRS. WILFRID ORD, L.T.C.L.
Trained Voice Specialist
715 Fort Street Phone 336

### 24 MUSIC

BANJO, MANDOLIN, GUITAR AND ALL stringed instruments taught by W. G. Plowright. 1116 Broad Street. Phone 1653. Res. phone 1111Y1. Hours, 1 to 9 p.m., except Saturdays.

DOMINION ACADEMY OF MUSIC, Prof. Shale, A.R.A.M., Advanced Piano and Harmony, Aileen Parker, L.R.A.M., A.R.C.M., Singing, Elocution and Piano. Phone 1921.

G. SHRAPNEL, VIOLIN, PIANO (BRUSSELS), 1576 Clive Drive, Oak Bay Avenue.

MANDOLIN, GUITAR, BANJO, TAUGHT. Mrs. L. Attfield, 117 Stobart Bldg. Phone 6469Y1, 1784, for appointment.

24A PIANO

ADAM BOYD, PIANO, SINGING, ORGAN, theory; 1306 Yates. $6 per month.

24B VIOLIN

ERNEST SEMPLE, VIOLINIST AND teacher. Phones: Studio, 2647, and Res. 2196.

24C SINGING

FESTIVAL MUSIC COACHING, ALL voices. Henry McCleary, A.T.C.L., Mahon Bldg.

### 25 DANCING

BORIS NOVIKOFF, RUSSIAN BALLET. Mrs. Foot's Music Studio, 745 Yates Street, phones 1659 and 6720.

VICTORIA STUDIO OF DANCING. Stocker Building. Miss Farringdon. Phone 6110, after 2.

### 26 DRESSMAKING

AN EXPERIENCED DRESSMAKER, thoroughly reliable. Phone 6613L.

DRESSMAKING—LOOSE COVERS, ETC. Phone 4294R.

EXPERIENCED DRESSMAKER, $2.50 per day. Mrs. Dawson, 7761L.

FURS REMODELED. CHOKERS A specialty. Moderate charge. Phone 7761L.

### 29 LOST AND FOUND

LOST — MOTOR LICENCE PLATE NO. 14-223. Please phone 4731R, or leave at 150 Howe Street.

LOST—A LOCK AND CHAIN. PHONE 636L.

LOST—WHITE GOLD WRIST WATCH, Thursday afternoon. Finder phone 1147L. Reward.

LOST—KEY RING WITH SEVEN KEYS. Phone 888. Ah Lee. Reward.

LOST—AT THE SUPREME COURT OR between there and Pemberton Building, linen tracing of subdivision. Only of value to owner. Finder please return to 1006 Broad Street.

LOST—TUESDAY, 4 TO 5 DOLLARS IN small purse, between Simcoe Street and Monterey Avenue. 1049 Monterey Avenue. Reward.

WILL THE PARTY WHO WAS SEEN with seal coat taken from Sons of Canada Hall, Thursday night, return same at once to Dominion Hotel and save further trouble.

### 30 TIMBER

CROWN GRANT AND LICENSED TIMBER for sale. Cruisers reports and estimates furnished, with topographical maps. Log brokers. Girdwood & Lewis, Ltd. 117-119 Pemberton Building.

RYAN, McINTOSH, HIBBERSON, BLAIR TIMBER CO., LTD. TIMBER CRUISERS, VALUATORS AND CONSULTING ENGINEERS. Timber for sale in large or small tracts. Crown grant or licence, in any part of the province. 701-706 BELMONT HOUSE, VICTORIA.

### 31 MONEY TO LOAN

AGREEMENTS FOR SALE AND MORTGAGES purchased. Money to loan. Foot & Manzer, barristers and solicitors. Bank of Nova Scotia Bldg.

SEVEN PER CENT MONEY AVAILABLE in a limited amount on first mortgages, good improved residential property. The Royal Trust Company, Belmont House, Victoria.

WE ARE OFFERING MONEY TO LOAN on first mortgage, with approved security at 7% interest, favorable terms of repayment. Building loans a specialty. Bring in your application. Strictly confidential. Moderate charges. Quick decisions.

P. R. BROWN & SONS, LTD.
Real Estate, Financial and Insurance Agents
1112 Broad St. Phone 1076

WE HAVE MONEY TO LOAN AT 7% on first mortgage. Phone 264L. Wise & Co., Ltd., 109 Pemberton Building.

$1,000.00 TO LOAN ON FIRST MORTGAGE. Apply to

ALFRED CARMICHAEL & CO., LTD.
1210 Broad Street Realtors

$100,000 TO LOAN ON IMPROVED CITY AND SUBURBAN PROPERTY, AT LOWEST RATES.
HEISTERMAN, FORMAN & CO.
608 View Street Phone 55

MONEY TO LOAN

SEVERAL SUMS TO BE LENT ON MORTGAGES. IMPROVED SECURITY.
SEVEN PER CENT
SWINERTON & MUSGRAVE, LIMITED
640 FORT STREET

### 37 MISCELLANEOUS

ALL YOUR TRASH WILL BRING YOU cash, such as rags, bottles, also tools, stoves, furniture, or anything else. We call anywhere and pay best prices. Phone 8186.

SAWS, ALL KINDS, FILED, SET, gummed, etc. Phone W. Emery, 1867 Gladstone Ave.

### 38 TO RENT—MISCELLANEOUS

AMPHION HALL FOR RENT, 730 Yates Street. Fully equipped kitchen, large ladies' and gents' cloakroom, steam heat, hot water, grand piano, thirty card tables and fine elevator. Everything new and clean. The Griffith Co., phone 1462.

BAKERY FOR RENT ON OSWEGO ST. with good brick oven. B.C. Land & Investment Co., Government Street.

FOR RENT—VACANT LOT, 50 x 100, ON Government Street. Good factory site or garage corner. Would consider a ground rental. Apply D. Fraser, Colonist Office.

FOR RENT, CHEAP — GARAGE, 879 Heywood. Phone 1644X.

GARAGE, GOOD SIZE, AT 1221 RUDLIN Street. $3 month. Phone 6015R.

### 40 FOR SALE, MISCELLANEOUS

40B CLOTHING, FURS, SHOES, ETC.

FOR SALE—LEISHMAN TUXEDO, COMPLETE, also swallow-tail coat and vest. For information see Andy Johnson, c/o this paper.

### To Out-of-Town Subscribers

Out-of-town subscribers who wish to answer advertisements in which only the telephone number of the advertiser is given may mail their replies to The Colonist, and The Colonist will communicate such replies to the advertiser.

### 40 FOR SALE, MISCELLANEOUS (Continued)

40D FURNITURE

BARGAIN—WALNUT AND MAHOGANY triple mirrored dressing tables, good as new, only $17.50 and $18.75 each. Oddy's, 1613 Douglas Street.

CARPET SALE — ISLAND WINDOW & Carpet Cleaning Co., 617 Fort. Phone 3615. Between Quadra and Vancouver. W. H. Hughes.

FOR SALE — DAVENPORT IN leatherette, $50. Sonora gramophone and records, $45. Phone 6460R.

PIANO AND FURNITURE OF FOUR-room house for sale. Phone 6732R.

SINGLE BED, SPRING AND MATTRESS, in good condition. Phone 5175X.

SNAPS—FO DINING-ROOM SUITE, INCLUDING buffet with leaded lights. Extable and six leather-seated chairs, as new, only $75. Oddy's, 1613 Douglas St.

WE SELL TO SATISFY
British Furniture Mart. 745-747 Fort St.

40E MUSICAL INSTRUMENTS

DEAGAN XYLORIMBA, 3 OCTAVES, $150. Ludwig drum and traps, $75. C melody saxophone, $75. Hickling, 741 Pandora Avenue.

FOR SALE—$500 AUTOMATIC ORTHOPHONIC Victrola No. 10-50. Bought new November, 1927, for $775. Apply Box 7044, Colonist.

GERHARD HEINTZMAN PIANO, IN A1 condition. Phone 2559Y.

PIANO—HEINTZMAN, UPRIGHT, PERFECT condition. Phone 6574L.

KENT'S GRAMOPHONE BARGAINS (USED)
$4 CASH — $1 WEEKLY

$850—VICTROLA CABINET IN OAK.
$19.50—COLUMBIA GRAMOPHONE.
$24.50—COLUMBIA GRAMOPHONE.
$27.50—VICTROLA GRAMOPHONE.
$29.50—EDISON GRAMOPHONE.

There are Plenty of Others in Cabinet and Console Cases.

$34.50, Victrola, $49.50, Sonora, G. oak, $59.50, Columbia, Mah., $69, Columbia Console, $49, Victrola, Mah., $49.50, Columbia, large, $69, Brunswick, Mah., $95, Brunswick Console.

BRING $4 CASH — PAY $1 WEEKLY
Free Delivery at Once
THE KENT PIANO CO., LTD.
641 Yates Street

PIANOS FOR RENT AT KENT'S, 641 Yates Street.

$5 MONTHLY RENTED BRAND NEW piano. Kent Piano Co., Ltd.

40F RADIO

NEW MAHOGANY CONSOLE 4-TUBE radio, built-in speaker, new batteries, $75. Phone 7762X.

THE LONGER YOU KEEP YOUR OLD radio or gramophone the less it will be worth; trade it in for a new model Westinghouse or Radiola now, a price and model to suit; Westinghouse and Radiolas.

CARVER & SON
Westinghouse Radios
637 Fort Street Phone 448

40H NURSERY STOCK, PLANTS, ETC.

BLACK CURRANT PLANTS—BOSKOOP Giants, $5 hundred. Fred Barnes, phone 7551L2.

GLADIOLI — LARGE BULBS, GOOD mixed variety, three dozen for $1. Phone 3341R1, J. Cembrey, Lake Hill P.O.

RHODODENDRONS, AZALEAS, Camellias, Heathers, Kalmia, Andromeda, Holly, green with berries and variegated, Asters, Veronicas, Hydrangeas and other evergreen ornamental shrubs in choicest varieties and highest quality. Price list and catalogue free, or, better, come and make personal selection at nursery.

LAYRITZ NURSERIES, LTD.
Wilkinson Road Phone Colquitz 12R

STRAWBERRY PLANTS, MAGOONS, $6 per thousand. L. G. Bristone, R.M.D. No. 1, Saanichton. Phone Keating 43M.

STRAWBERRY PLANTS FOR SALE, Magoons, $5, 1,000, delivered. Apply Keating 36R.

TOMATO PLANTS—SUTTON'S BEST OF ALL. Pollock Bros., Parsons Bridge, Island Highway. Phone Belmont 48R.

VIOLAS—10 CENTS CLUMP. PURPLE. Phone 6034R1.

VANCOUVER ISLAND GROWN GLADIOLI, all up-to-date and standard varieties, grown by myself, at reasonable prices. Will give absolute satisfaction if handled right. Write or call for 1928 catalogue. F. G. Brown, Gladioli Farm, Glanford Ave., R.R. 3, Victoria, and at stall 37, Public Market.

40K BICYCLES AND MOTORCYCLES

BICYCLES—$7.50 TO $27.50. VICTORY Cycle Works, 561 Johnson Street.

40L STOVES AND RANGES

BROWN'S STOVE STORE—STOVES AND repairs. 1036 Fort Street. Phone 5187.

CANADA PRIDE RANGE, SIX-HOLE, waterfront, price $27.50. Phone 6952.

FOR SALE — ARCADIAN MALLEABLE steel range, $30. Apply 2664 Cedar Hill Road, phone 8345R.

MAJESTIC RANGE, CAN BE SEEN IN use, also Beach Foundry brick-lined heater, new. 1521 Camosun, phone 4402L.

STOVES AND RANGES, MANY MAKES. We repair and install coils, waterfronts, parts, boilers, etc. Southall's Stove Exchange, 757 Fort St. Phone 4236.

RANGE CASTINGS FOR ALL MAKES of ranges. B.C. Hardware, 718 Fort St.

4-HOLE COOK STOVE, $12. 6-HOLE range, with warming closet, $15. Carter's Stove Store, 622 Fort. Phone 2163.

40X MISCELLANEOUS

A Choice Gift Suggestion
17-PIECE SET OF ROYAL CROWN DERBY
BRITISH FURNITURE MART
745-747 Fort Street

BOOKS! BOOKS! BOOKS! THOUSANDS to select from at British Furniture Mart, 745-747 Fort Street.

BABY BUGGY FOR SALE. LLOYD'S wicker reversible body, as good as new. 601 Toronto, phone 4119R.

BAKERS' OVENS. WRITE FOR CATALOGUE and list of used ovens. We pay freight to Winnipeg and Vancouver. Hubbard Oven Company, 1100 Queen West, Toronto.

FOR SALE — WHITE CAP ELECTRIC washer, in good condition, $65. Phone 6243L.

FOLDING CARD TABLES, $2.75.

WARDROBE, $24.

OFFICE SAFE, $100.

SPECIAL IN BOOKS, 7 for $1.

ISLAND EXCHANGE, LTD.
Phone 3406 739 Fort Street

FOR SALE—WICKER BABY BUGGY and swing, in good condition. 636 Belton Ave. Phone 4599L.

FOR SALE—CEDAR FENCE POSTS. J. Bradstock, Burbidge Road, phone Keating 39O.

FOR SALE — QUANTITY OF EMPTY piano boxes, $2 each. Apply Davis & King, Ltd., 716 Fort Street.

FOR SALE—TWO SECONDHAND THREE-yard steel dump bodies, with vertical hoists. Price $350. General Truck Co., Ltd., 1111-12 Vancouver Block, Vancouver.

### 40 FOR SALE, MISCELLANEOUS (Continued)

FOR SALE—PARKER SHOTGUN, EJECTOR, $75; B.S.A. 22 calibre rifle, $12.50; radio, 5-tube Freshman Masterpiece, $60; radio, 4-tube, $25; Ross sporting rifle 303 calibre, $17.50; sample real leather suitcases, $12.50; field glasses, $4.75; Bausch & Lomb prismatic glasses, $22.50; Brandes phones, $3.75; loudspeakers, $6.75; sample suitcases, $1.75; inner tubes, new, 85c; outer bicycle tires, new, $1.45; boy's bicycle, $12.50; gent's bicycle, $15; drop bar sport model bicycle, boy's, almost new, complete, $37.50; spectacles to fit any sight, $1.75. Jacob Aaronson, 561 Johnson Street, phone 735.

FOLDING CHAIRS, SLIGHTLY USED, any number up to 500, bargain price for cash. Phone manager Crystal Garden, 2297.

I-ON-A-CO BELT FOR SALE CHEAP, OR trade. Box 7942, Colonist.

INSTALL A STRANSKY VAPORIZER ON your car. Guaranteed to increase mileage, power, pickup and speed. Can be installed in five minutes. Price $4. Louie Nelson's Garage.

MALLEABLE STEEL RANGE, $2 PER week. Phone 4689. 715 Pandora, removed from 1424 Douglas Street.

SAFES, CASH REGISTERS, ICE BOXES and pianos, special for March. Sidney West Furniture Market. 726 Fort Street, phone 6141.

SPLIT CEDAR FENCE POSTS FOR SALE in Songhees Reserve. Apply Rant & Ker, 623 Cormorant Street.

WE HAVE SEVERAL REAL GOOD REBUILT typewriters for sale and will trade in your old machine as part payment. Don't hesitate to take advantage of this opportunity. Phone 6553. Remington Typewriter Co., 614 View Street.

YOU HAVE HEARD A LOT ABOUT THE Original Wilshire I-on-a-co Belt. Perhaps you want definite proof. Come and have three free treatments, then twelve more for $5. The treatments are simple but not inconvenient. Office hours, 9 a.m. to 6 p.m. Phone 2362. Note the number, 504 Sayward Building.

$85—PRACTICE PIANO. PAY ONLY $2 weekly. No interest. Kent Piano Co., 641 Yates Street.

3 POUNDS OF SCOTCH AND BUDWEISER malt, ½ lb. hops, 3 lbs. Demerara sugar, 1 yeast cake—all for $1.00 delivered anywhere. Hill's Grocery. Phone 137 or 138.

$2.50 CASH ON USED ELECTRIC WASHER, balance $4 per month. 716 Yates.

15 SEWING MACHINES (USED), EASY terms. A. E. Taylor & Co., 716 Yates.

$242—HEINTZMAN & CO. PIANO. Pay only $2.50 weekly. No interest. Free delivery and free stool. The Kent Piano Co., 641 Yates Street.

### 46 WANTED MISCELLANEOUS

A GOOD PRICE IS PAID FOR HIGH-class clothing. Mrs. Jowitt's, 621 Fort. Special—Gents' suits wanted, also silver, china, antiques, etc. Look for the Blue Signboard.

ABOVE BLANSHARD ST., 809 FORT St. High-class second-hand clothing bought and sold.

ANTIQUE JEWELRY, SILVERPLATE, etc., wanted for our antique department. Bring in your old watches, jewelry, diamonds. We will pay you cash or make you a generous allowance for new merchandise. Joseph Rose, 1013 Government Street.

ABSOLUTELY HIGHEST PRICES PAID for rags, bottles, tools, stoves, furniture, or anything you wish to dispose of. We call anywhere, any time. Phone 8186.

ABSOLUTELY BEST CASH PRICES paid for ladies', gentlemen's and children's good class DISCARDED CLOTHING. Phone 2683, or call Mrs. Wardale, 1601 Douglas Street.

PHONE 401—WE BUY GOOD DISCARDED clothing, household linens, china, silverware, jewelry. Best prices paid. We call. Shaw & Co., 725 Fort Street.

PHONE 6186—WE PAY BEST PRICES for bottles, rags, tools, stoves, furniture or anything else you wish to dispose of. We call anywhere, any time. Try us.

RAGS, BOTTLES, SACKS, JUNK, ETC. Best prices. Basements cleaned. Phone 5076L.

SAUSAGE MACHINE, CHOPPER AND mixer. Phone 2564.

SPOT CASH FOR RADIOS AND PARTS, also bicycles and parts. 561 Johnson Street, phone 735.

WANTED — BREASTPLATE AND HELMET. Box 7933, Colonist.

WANTED—11TH EDITION INDIA PAPER Encyclopedia Britannica, also Book of Knowledge. Quote price; also condition and binding. Answer P.O. Box 477.

WANTED — TWO MEAT CUTTING blocks and one or two cauldrons, thirty to forty gallons. Phone 21, Sidney.

WE WILL CALL AND COLLECT WASTE paper. Phone 7343L. 511 Johnson.

WE BUY GOOD CLASS FURNITURE, carpets, glassware and silverware. Good prices paid. Oddy's, 1613 Douglas Street. Phone 2653.

VICTORIA JUNK AGENCY CO.
1316 Wharf St. Phone 1336
Largest buyers of metals, sacks, iron, rags, bottles, pipe, machinery, tools and furniture. Phone calls promptly attended to anywhere.

$5000 IN GOLD WANTED. I REQUIRE a lot of gold and silver in my jewelry business. Bring in your old watches, jewelry, diamonds and solid silver. I will make you a generous allowance for other goods or pay cash. W. H. Wilkerson, Jeweler, 1210 Douglas Street.

### 47 ROOM AND BOARD

A COMFORTABLE HOME FOR BUSINESS gentleman. Phone 5701L.

ABERDEEN HOTEL, 841 McCLURE—Transient and residential; central, running water in rooms. Phone 1018O.

A COMFORTABLE HOME FOR STEADY workingman, close in; reasonable. Phone 3553Y.

BOARD AND ROOM, NEAR ST. Joseph's Hospital. Phone 7692R.

COMFORTABLE BOARD RESIDENCE, close in; 1132 McClure. Phone 7968L.

COMFORTABLE BOARD, RESIDENCE, close in; terms. 1132 McClure. 7968L.

CENTRAL, GOOD ROOM AND BOARD. Two friends sharing room, $7.50 each. Phone 1231Y.

"CHERRY BANK"—ROOM AND BOARD, 818 McClure Street. Phone 7164O.

LADY WOULD LIKE TO BOARD AND room two children in a workingman's home, clean. Apply Box 7667, Colonist.

ROOM AND BOARD. TERMS REASONABLE. Phone 5926L.

ROOM AND BOARD FOR WORKING man, in widow's home. Box 7814, Colonist.

SUPERIOR BOARD AND ROOM, WITH fireplace, on ground floor, garage, close in. Phone 6952.

1060 SOUTHGATE—SELECT ROOM AND board; close to car and city. Ph. 3673L.

$7 WEEK—ROOM AND BOARD. 736 Pisgard Street. Phone 4049X.

### 49 FURNISHED ROOMS TO RENT

CECIL HOTEL
1832 BLANSHARD STREET

BRIGHT, comfortable modern rooms and bath, reasonable rates. Phone 1318O.

BRUNSWICK HOTEL, COSY, $2 WEEK up; housekeeping, also rooms with community kitchen. Douglas and Yates. Phone 6076O.

TWO LARGE FRONT ROOMS, BREAKFAST if desired, private family. Phone 7267R. 1415 Fort.

TWO FURNISHED ROOMS TO RENT, furnace heated, one open fireplace. 160 Beechwood Avenue.

### 51 HOUSEKEEPING ROOMS TO RENT

AT 156 JOSEPH STREET, FURNISHED housekeeping rooms, close to beach and car.

AT 1178 PORT, HOUSEKEEPING rooms, single or en suite, heated, reasonable.

BRIGHTON LODGE, 1145 ROCKLAND—Well furnished rooms. Phone 6987L.

BLACKPOOL LODGE—MRS. POTTER, 312 Dallas, facing the sea. Comfortable, reasonable.

THE BEVERLEY HOTEL-APARTMENTS, 735 Yates Street, has just completed a most beautiful lounge or sitting-room, which gets all the sun when shining. This room is large and spacious and is fitted up with a number of easy chairs for guests. Be wise. Come to the Beverley. We have eighty-nine rooms, all heated by steam, unlimited hot water, several fitted up for light housekeeping, gas free. Rents range in price from $9 up, unfurnished rooms, and $14 up, furnished. The Beverley is like a big home, strictly first class, managed by J. A. Griffith. Phone 2982.

### 51 HOUSEKEEPING ROOMS TO RENT (Continued)

DELHI HOTEL—HOUSEKEEPING AND single rooms. 817 Yates Street. Mrs. Shelton.

NICELY FURNISHED HOUSEKEEPING rooms, newly decorated, furnace heated, gas stoves. Adults only. Apply personally, 809 Burdett Avenue.

TWO ROOMS, SLEEPING PORCH, BATHROOM, gas, private house. Phone 3419L.

51A FURNISHED

BED-SITTING AND KITCHENETTE. Phone 3505R.

FURNISHED HOUSEKEEPING ROOMS, cabin, $7 a month up. 1036 Hillside.

MODERN COMFORTABLE HOUSEKEEPING rooms, furnace heated, constant supply hot water, close in, one block from car lines. 1010 Linden Avenue, corner of Rockland. Phone 8003X.

### 52 HOUSEKEEPING ROOMS WANTED

LADY REQUIRES PARTLY FURNISHED housekeeping room, good locality; state rent. Box 7931, Colonist.

### 53 FLATS AND APARTMENTS TO RENT

A TWO-ROOM APARTMENT, SEMI-furnished, Fairfield district. Phone 4267Y.

AT 10 OLYMPIAN AVENUE—4-ROOM suite, splendid sea view, bath, gas, furnace; moderate. Phone 3457R.

AT OLYMPIC, CORNER COOK AND May, four-roomed unfurnished and two-roomed furnished suite.

AROYLE COURT — UNFURNISHED suite coming vacant April 1, adults only. Garage.

B.C. LAND & INVESTMENT AGENCY, LTD.

A SPACIOUS four-room unfurnished suite, two bedrooms, dinette, and garage, fully modern, and situate in choice location on Burdett Avenue, opposite the new Cathedral.
922 Government St. Phone 125

ADULTS — A SMALL APARTMENT, partly furnished, 1116 North Park, also house, $15. 5215L.

APART., FURNISHED or UNFURNISHED. Stanley Apartments, 340 Linden Ave.

AT NORMANDIE APTS., CORNER COOK and Balmoral—Furnished suites.

AT LELAND APARTMENTS, CORNER Bay and Douglas—Modern two-room suite, furnished, also single housekeeping room. Rates moderate. Phone 6137.

AT THE ORANGE, 650 LINDEN, bright furnished suite, fireplace. 3189.

AT MODERATE RENTS, NICELY FURNISHED suites. LeRoy Apartments, 503 Montreal.

AT OLYMPIC, CORNER COOK AND May, unfurnished and furnished suite.

A SINGLE SUITE, PARTLY FURNISHED. Stanley Apartments, Linden Avenue.

BROADWAY APARTMENTS, 442 SUPERIOR (near Parliament Buildings); attractive, modern suites.

COMFORTABLE SUITE, ADULTS. 645 Dunedin.

CEN-DO-MYR, LARGEST, BEST FURNISHED aparts. in the city. Separate entrance. 423 Michigan. Phone 7653L.

CARLTON APTS., 711 PANDORA—FURNISHED suites, housekeeping rooms.

FURNISHED AND UNFURNISHED suites, garages, Mount Douglas Apartments, Oak Bay Junction. Phone 2474.

FIRST FLOOR SUITE, UNFURNISHED; six rooms, duplex stone bungalow, Oak Bay Junction. Apply 623 Fort Street.

MARINE CHALET, OAK BAY, VICTORIA'S finest furnished apartments. Near beach, car line and golf links. Electric kitchenette with refrigeration, vacuum, steam heat. $60 to $100.

ONE OR TWO DESIRABLE SUITES TO RENT.

A. A. MEHAREY & CO.
Real Estate, Insurance, Stocks and Bonds
624 Fort Street, Corner Broad
Phone 3306

SEACROFT — OAK BAY

SEVERAL OF THESE BEAUTIFUL ultra-modern sea-view suites still available; rents $75 to $87. Special features—Electric stoves, fires, refrigerators, washers, vacuums and floor polishers, free garages; laundry.

ST. HELEN'S, 828 COURTNEY STREET (opposite Cathedral) — Housekeeping rooms and apartments. Rooms for transients. Phone 6881O.

SCOTT APARTMENTS, CORNER HILLSIDE and Douglas, two and three-room modern suites, furnished and unfurnished. Spacious rooms. Phone 5326O.

THE KENSINGTON, 919½ PANDORA Ave. Suits for rent. Phone 5435O. Adults only.

UNFURNISHED SUITE, MODERN, HOT water heat, on car line. Bell Block, opposite Municipal Hall, Oak Bay.

### 55 FURNISHED HOUSES FOR RENT

A VERY NICE FURNISHED SEVEN-roomed house, good part of Esquimalt, will be vacant April 1, $31 per month. Seven rooms, unfurnished, Kingston Street, $25. Phone 1745. Wallace & Archer.

A 4-ROOM BUNGALOW, STRICTLY modern, cement basement, furnace, etc., near St. Margaret's School. Apply 1609 Gladstone Avenue. Phone 4703L.

A FURNISHED 2-ROOM HOUSE FOR rent. Suit bachelor. $9.00 per month. 166 Cadillac Ave. Apply P. R. Brown & Sons, Broad Street.

FAIRFIELD — FIVE ROOMS, NICELY furnished, rent, $45. Also Oak Bay Avenue, six rooms and garage, rent, $30. Apply E. E. Heath, 625 Yates Street.

HOUSES, FURNISHED OR UNFURNISHED for rent or for sale, on easy terms. Fred M. Russell, 112 Pemberton Building. Phone 4552.

OAK BAY — A SPLENDID 7-ROOMED furnished house, on Wilmot Place, will lease for six months. Apply Grant & Hope, 643 Fort.

SEMI-BUNGALOW, STUCCO, EIGHT rooms; garage; sea view. Fairfield. Lease. $100 per month. Box 7913, Colonist.

SOUTH OF OAK BAY AVENUE, BUNGALOW with den, two bedrooms, two living-rooms, garage, $47.50. Near park and close in, bungalow of two bedrooms, two living-rooms, garage, gas, $45 on lease. C. S. Marchant, 130 Pemberton Building, phone 3674.

SEAFRONT — MODERN FURNISHED bungalow, Sandy Beach, two bedrooms. 1817 Crescent Road. Phone 2533R.

THE MOST INEXPENSIVE HOME IN VICTORIA

VERY NICE FURNISHED 9-ROOMED house, close to nice beach and car, fifteen minutes walk to city. This is a very inexpensive place to buy. If you have a family this is the home for you. $3,500, on terms.

VANCOUVER ISLAND REALTY CO.
Wallace & Archer 1239 Broad St.
Agents for the London General Fire Insurance
Also Beautiful Brentwood Properties

936 HEYWOOD AVENUE, FACING BEACON Hill Park, five rooms, furnace, fireplace, gas, garage, close in, save car fares.

$40—FIVE ROOMS, BEAUTIFULLY FURNISHED, including free wood and electric light, this is one of Fairfield's fine homes, close in, immediate possession. $40—Four rooms, fully furnished, Foul Bay, overlooking water and mountains, possession March 15. $25—Three rooms, furnished, bedclothes and dishes not included, Esquimalt. W. J. Gilliland & Co., phone 5592.

3-ROOM BUNGALOW APART., WATERFRONT. Phone 3743. 1809 Crescent Rd.

### 56 UNFURNISHED HOUSES TO RENT

A SEVEN-ROOM MODERN HOUSE IN nice location. Apply telephone 6635X in mornings.

A SIX-ROOM HOUSE, 523 SPRINGFIELD Avenue, vacant 15th March, rent $20. D. Fraser, Colonist Office, or 615 Esquimalt Road. Phone 1379R.

FOR RENT—130 JOSEPH STREET, 6 rooms, will lease for year. 643 Selkirk Ave., 7 rooms, $35 monthly. R. G. Christy & Co., Ltd., 623 Fort Street.

SUPERIOR SIX-ROOMED BUNGALOW situated in large garden. Rent $30. Phone 844.

### 56 UNFURNISHED HOUSES TO RENT (Continued)

PEMBERTON & SON

| | |
|---|---|
| 1032 REDFERN ST., 6 ROOMS, 3 bedrooms, newly painted, vacant | $30.00 |
| 1122 Johnson, 6 rooms, 3 bedrooms, vacant in a few days | $22.50 |
| 1039 Brighton, 5-room bungalow, 2 bedrooms, vacant March 31 | $22.50 |
| 1141 Caledonia, 7 rooms, 3 bedrooms, good condition, vacant | $25.00 |
| 1164 Roslyn Rd., 6-room semi-bungalow, 4 bedrooms, hardwood floors, hot water heating, garage, vacant | $45.00 |

625 Fort Street Phone 386

| | |
|---|---|
| 913 BROUGHTON ST., 5 ROOMS | $11.00 |
| 1765 Second St., 2 rooms | $7.50 |
| 605 Kelvin Rd., 6 rooms, modern | $20.00 |
| 86 Dallas Rd., 7 rooms | $17.50 |
| North Quadra St., 5-room new stucco bungalow | $35.00 |
| 2663 Blanshard St., 6 rooms | $18.50 |
| 135 Battleford Ave., 4 rooms, 2 lots | $10.00 |
| 43 Burnside Rd., 5 rooms | $20.00 |

F. R. BROWN & SONS, LTD.
1112 Broad Street Phone 1076

| | |
|---|---|
| 1030 TERRACE, 8 ROOMS, 4 BEDROOMS, garage | $55.00 |
| 1129 Leonard, 6 rooms, 4 bed, garage | 45.00 |
| 3056 Balfour, 6 rooms, 4 bed | 40.00 |
| 484 Superior, 7 rooms, 3 bed | 35.00 |
| 1217 Mitchell, 6 rooms, 3 bedrooms | 35.00 |
| 1156 May, 7 rooms, 4 bedrooms | 35.00 |
| 166 Joseph, 10 rooms, 5 bedrooms | 30.00 |
| 1123 Oscar, 6 rooms, 3 bedrooms | 27.50 |
| 1503 Hillside, 7 rooms, 3 bedrooms | 27.50 |
| 2708 Fernwood, 6 rooms, 3 bedrooms | 22.50 |
| 840 Courtney, 7 rooms, 3 bedrooms | 20.00 |

HEISTERMAN, FORMAN & CO.
608 View Street Phone 55

SPLENDID SIX-ROOM HOUSE, FAIRFIELD, good location and condition, $35. Six-room house, Caledonia Avenue, $21. Four-room bungalow and two acres garden, fruits, chicken houses, garage, close, outside city limits; $35. L. M. Rosevear, 212 Union Building, phone 5900.

SIX-ROOM MODERN HOUSE, NICE LOCATION, near Hudson's Bay Store, save car fare. F. F. Higgs, 206 Pemberton Bldg.

SEA VIEW COUNTRY HOME OF 10 acres and house of 8 rooms; oak floors, hot water heat, beautiful situation; lease for 6 months or longer to reliable tenant. $75 monthly. G. E. Deakin, 734 Yates Street. Phone 2264.

TO RENT — LANGFORD LAKE, LEE'S Road, four-roomed house with large veranda. $30 per month. Immediate possession. City water. Telephone 3760.

TO RENT AFTER MARCH 15, FIVE-roomed house and garage at 656 Pine Street, Victoria West, $25, including water. Phone 315.

3-ROOMED HOUSE ON HARRIET ROAD, $6 month. Apply 894, corner Harriet Road.

4-ROOM DWELLING, 1299 ABERDEEN Street, Esquimalt, rent $22 per month. Phone 1886.

$15 — COMFORTABLE HOME OF SIX rooms, Victoria West, with garage, small lot. W. J. Gilliland & Co., phone 5592.

6-ROOMED 2-STORY HOUSE AND GARAGE, water free, $20 per month. 419 John Street, Rock Bay. Apply at 426 John Street.

4-ROOMED BUNGALOW, MODERN, GARAGE, ½-acre garden, fruit, chicken house, $16. 416 Sayward Building. Phone 5069.

### 57 WANTED TO RENT—FURNISHED HOUSES

CLERGYMAN AND WIFE WOULD LIKE to rent furnished cottage in restful locality near Victoria, or would take care of house for a few months during owner's absence. Box 37, Ganges, B.C.

WANTED TO RENT FOR MONTH OF August, house near Oak Bay Golf Course, must have four or five bedrooms, and would prefer two baths. Write or telephone Mrs. James Gravley, at the Empress Hotel, Saturday, March 10.

WANTED—WE HAVE INQUIRIES DAILY for furnished and unfurnished houses. We will appreciate having your listings, and will advertise them. W. J. Gilliland & Co., phone 5592, 1305 Douglas Street.

### 58 WANTED TO RENT—UNFURNISHED HOUSES

CADBORO BAY WANTED TO RENT, for one year, unfurnished four-room bungalow, by reliable client. Phone 375.

OAK BAY AND FAIRFIELD UNFURNISHED houses wanted for rent. Phone 375. R. G. Christy & Co., Ltd., 623 Fort St.

WANTED BY MIDDLE OF APRIL, SIX or seven-roomed house, garage, good district, rent $35 to $40. Phone 5651X.

WANTED TO RENT FOR MONTH OF August, house near Oak Bay Golf Course, must have four or five bedrooms, and would prefer two baths. Write or telephone Mrs. James Gravley, at the Empress Hotel, Saturday, March 10.

WE HAVE A LARGE WAITING LIST OF tenants for houses in all parts of the city; list with us for immediate results. P. R. Brown & Sons, Ltd., 1112 Broad Street, phone 1076.

WANTED FOR MARCH 15, FOUR OR five-room bungalow, must be clean and in good condition. Will pay average rent. 411 Strathcona Hotel.

### 61 SUMMER RESORTS

PAYING GUESTS, QUIET COUNTRY house, conveniently located. Also to rent, comfortable three-room cottage, furnished. Mrs. Colr, Cowichan Station.

WANTED — LISTINGS OF SUMMER cottages and camping lots for rent or sale, by R. G. Christy & Co., Ltd., 623 Fort Street. Phone 375.

### 63 POULTRY AND LIVESTOCK

63A POULTRY AND SUPPLIES

BROILER CHICKS, THREE WEEKS old, also ducklings and Leghorns. Reasonable prices. 873 Swan Street.

CLAMSHELL GRIT, 60 CENTS, DELIVERED; 75 cents fetched, 60 cents ton lots, excluding bags. Laming, phone 3901, 128 Pemberton Building.

BUTTERFIELD'S S.C.W. LEGHORNS

DAY-OLD CHICKS AND HATCHING eggs from the stock that won the 1925-1926 Vancouver Island contest, and came second in 1926-1927. Write for catalogue. J. C. Butterfield, Saanichton, B.C. Phone Keating 15X.

FOR SALE — BABY CHICKS, WHITE Wyandotte, Solly breeding pen, hatching March 26. Phone 3870L.

FOR SALE — WHITE WYANDOTTE breeding hens and cockerels, 408-egg Charters incubator, two brooders. Phone 3670L.

FOR SALE — WHITE WYANDOTTE hatching eggs and chicks. Phone 6876.

HEN WITH CHICKS. PHONE 4181R2.

HAYWARD'S FAMOUS SINGLE-COMB White Leghorns, hatching eggs, chicks, pullets and breeding cockerels; hatching dates every Tuesday morning, commencing March 6. T. H. Hayward, Lansford, B.C. Phone Belmont 33Y.

M. AND M.
BABY CHICK STARTER
AND
GROWING MASH

Have no equal for growing strong, husky chicks with a minimum of loss.

Sold by
SCOTT & PEDEN, Victoria
COWICHAN CREAMERY ASS'N, Duncan
COMOX CREAMERY ASS'N, Courtenay

POULTRY RAISERS CAN LEARN SOMETHING to their advantage about briquettes by writing or calling at the office of Walter Walker & Sons, Ltd., 635 Fort Street.

SPLENDID LARGE NEW ZEALAND LEGHORN pullets and yearlings in full lay, $1.25. Byne, 3581 Savannah. 4378R1.

SPECIAL OFFER—VERY FINE PEN OF nine Barnevelders and an unrelated rooster. Apply A. Price, Milnes Landing P.O., B.C.

UNIVERSITY HEIGHTS POULTRY Farm. White Wyandottes, White Leghorns, baby chicks and hatching eggs. J. C. Price, 3701 Shelbourne Street, R.R. 4.

3 JERSEY BLACK GIANT COCKERELS. Mauss Poultry Farm, at Public Market auction, Saturday.

HATCHING EGGS

CUSTOM HATCHING, 150 EGGS, 5 cents each; 600 Pekin Mammoth Pekin duck eggs, 8 cents each. A. E. Bechtel, Royal Oak, V.I.

### 63 POULTRY AND LIVESTOCK (Continued)

HATCHING EGGS AND DAY-OLD chicks — White Wyandottes (Solly's strain), Barred Rocks (University), and Chaplin's Rhode Island Reds (Cook's). Eggs, $16 per 100; chicks, $28 per 100. White Leghorns (Solly's and Butterfield strain), eggs, $7 per 100; chicks, $17 per $100. Pekin ducks, $7 per 100, also ducklings, 30 cents each. John A. Stewart, Elk Lake Poultry Farm, Royal Oak and Public Market. Phone 25F Colquitz.

HATCHING EGGS, PUREBRED WYANDOTTE, splendid layers, $1.50. Phone 1613Y.

HATCHING EGGS—MY NOTED NEW Zealand Leghorns, registered stock. A. V. Lang, Carey Road. Phone 2955Lt.

RHODE ISLAND EGGS FOR HATCHING, from Winter layers. 2314 Shakespeare Street.

S.C. WHITE LEGHORN AND WHITE Wyandotte hatching eggs, $1.10 a setting, delivered. Phone 4328L.

WHITE LEGHORN HATCHING EGGS, Heyward's famous strain. G. A. Vallance, 1080 Tolmie Avenue, phone 3961R.

WHITE LEGHORN HATCHING EGGS and chicks, from the same strain that won the Vancouver Exhibition egg-laying contest, 1927. A. Adams, Lake Hill, phone 3745L2.

63B HORSES

FOR SALE OR TRADE—QUIET RELIABLE mare, suitable for light farm work or delivery, will trade for quiet saddle horse. Box 7893, Colonist. Phone 3642 or 6153R, after six.

SMALL TEAM WORK HORSES AND ten brood sows. Phone 5365L1.

WANTED—A HORSE FOR SMALL FRUIT farm. Peter McNaughton, R.M.D. 4.

63C CATTLE

BEEF COWS AND VEAL CALVES WANTED. A. Hawthorne, Public Market. Phone 4275R1.

63E GOATS

GOOD HORNLESS SAANEN, DUE TO kid in one week. Apply 3179 Tillicum Road, Burnside.

WANTED—FRESH GOAT; PRICE MUST be reasonable. H. A. Icke, Colquitz, phone Colquitz 15T.

63F DOGS

WANTED SHORTLY — SERVICES REGISTERED Alsatian, first class stock only. All details Box 7610, Colonist.

63X MISCELLANEOUS

ANKER-HOLTH 600-LB. CREAM SEPARATOR in first class shape, at your own price. Public Market auction, Saturday at 11.

CYPHERS INCUBATOR, 140-EGG SIZE; perfect condition. Phone 5027L.

FOR SALE — GUARANTEED YOUNG canaries. Phone 6147L.

FOR SALE—HORSE OR COW MANURE. Phone 4017L.

FOR SALE — 70-EGG INCUBATOR, practically new; $16. 814 Vincent Ave.

FOR SALE—CEDAR FENCE POSTS. J. Bradstock, Burbidge Road. Phone Keating 39O.

FOR SALE—JUBILEE INCUBATOR, 540 eggs (used one season), $66. Miss Gwynne, Sidney, phone 29O.

PIGS—SIX TO TEN WEEKS. PIERCE, Blenkinsop Road.

QUEEN INCUBATOR, 600 EGGS CAPACITY, $45. Cyphers incubators from $15 up. Hincks, Langford, phone Belmont 2.

WANTED — INCUBATOR AND PRICE. Box 7663, Colonist.

WANTED—SET OF HEAVY HARNESS. Horse manure for sale. Phone 6536R2.

### 65 AUTOMOBILES

65A FOR SALE

A SACRIFICE — 1927 CHEVROLET sedan, extras, $800 cash. Box 7836, Colonist.

BUS AND STAGE OWNERS' CHANCE

CADILLAC MODEL 57 SEVEN-PASSENGER TOURING CAR; lots of power and in real good condition. A real chance to get a chassis for bus or stage work at the reasonable price of $350.

W. FRANK CAMERON
940-953 View Street Phone 1353

AUTO BARGAINS

CHEV. COUPE, overhauled, new Duco, $325; Hudson 7-pass., in first-class shape, $450; Ford touring, starter model, $75; Studebaker Special Six, 1923 model, $550; Cadillac 7-pass., glass enclosure, $850. TRUCK PARTS for 2-ton Giant, Republic, Federal, Maxwell, Commerce. Solid tires and wheels.

TIRES, 32x4, 33x4, 34x4, 33x600, 34x577, 33x495, from $5 up.

PACIFIC AUTO WRECKING CO., LTD.
937 View Street Phone 3336

DODGE TOURING, GOOD CONDITION, $100. Phone Keating 31R. Box 7664, Colonist.

FOR GREAT VALUE A USED ESSEX IS AS OUTSTANDING AS A NEW ESSEX.

It is a car that has been particularly well serviced by Essex experts during its period of use.

Also, before we offer a used Essex for sale it has been well and honestly reconditioned by our experienced Essex service department.

Furthermore, a used Essex is covered by our used car service voucher, which is our written contract to render you a generous service after delivery.

SEE OUR STOCK
1925 1926 1927 1926
MODELS

A. W. CARTER, LTD.
831 Yates Street Phone 696

FEDERAL TRUCKS. CAMERON MOTOR Co., local distributors, 844 Fort Street. Phone 4632.

FOR SALE—SIX-CYLINDER BUS. FOR particulars phone 5905Y.

WEEK-END SPECIALS

OUR RECONDITIONED CARS, backed by our guarantee, are a safe investment and full value to the purchaser.

| | |
|---|---|
| TOURING car, in good running order | $155 |
| TOURING car, reconditioned, refinished in new lacquer | $225 |
| 1926 TOURING, mechanically perfect, five balloon tires, 1928 licence included at | $365 |
| 1926 COUPE, wire wheels, five balloon tires, mechanically A1 and guaranteed for | $445 |
| Late 1926 LIGHT DELIVERY, screen type van, equipped with four-speed Ruckstell drive, snubbers, speedometer; completely reconditioned and guaranteed, with a 1928 licence, at | $450 |
| TUDOR SEDAN, equipped with double shock absorbers, five tires, excellent running order | $235 |

Terms Arranged

NATIONAL MOTOR CO., LTD.
Phone 4900

CARS AT LOWEST PRICES ON RECORD

TO reduce our stock of reconditioned cars we have lowered prices by hundreds of dollars. See the cars—compare our prices—be convinced.

| | |
|---|---|
| 1926 FORD SPORT TOURING | $450 |
| 1925 FORD DELIVERY | $250 |
| 1925 FORD SEDAN | $350 |
| 1926 ESSEX COACH | $685 |
| 1924 BUICK SEDAN | $975 |
| 1927 CHEV. COACH | $750 |
| 1924 CHEV. SEDAN | $450 |

TERMS TO SUIT EVERYBODY

BEGG MOTOR CO., LTD.
Yates at Quadra Street

BEST BUYS IN CITY
K. HENRY & CO.
(Corner Vancouver and View Streets)

| | |
|---|---|
| 1926 FORD COUPE | $295 |
| 1924 STAR TOURING | $325 |
| 1926 DURANT SPORTS TOURING | $495 |

THE FALCON-KNIGHT GARAGE

# A Mart for Busy Readers--House and Business Property for Sale and Exchange

**65 AUTOMOBILES (Continued)**

"ASK ANY PLIMLEY USED CAR OWNER"

AT 1010 YATES STREET
You Will Always Get a
GOOD DEAL ON A USED CAR
Watch Our Windows for "SPECIALS"
They Are Outstanding Buys, Both as to Condition and Value

TODAY'S BEST BUY

No. 186—FORD ROADSTER, 1927 model, newly painted, very good rubber, Rockstell axle. A mighty fine car for business or pleasure. Special $485
No. 137—BUICK "4" TOURING, excellent mechanical condition, tires very good ..... $500
No. 170 — STAR TOURING, fine mechanical order, privately owned ..... $225
No. 155—Late series 1925 MAXWELL TOURING, re-Duco'ed Rolle-Royce blue, disc wheels, full balloon tires ..... $650
No. 129—DODGE SEDAN, 1928 model, mechanically perfect, reduced from $1,000 to ..... $885

THOS. PLIMLEY, LTD.
1010 YATES 1625 YATES
PHONE 697 PHONE 118
OPEN EVENINGS

"IF YOU GET IT AT PLIMLEY'S, IT'S ALL RIGHT"

ONE 1927 ESSEX COACH, IN FIRST-class condition. $800 cash. Phone 7798 for demonstration.

A NEW SEDAN
WE ARE OFFERING AT A REDUCED price, a brand new Jubilee Series Oldsmobile Sedan. Our new models have arrived and we need the space.
See This Car Today
MASTERS MOTOR CO., LTD
Phone 372 915 Yates Street

THESE VALUES CANNOT BE EQUALLED IN CONDITION, PRICE OR APPEARANCE.
FORDOR SEDAN, in good running order, equipped with double shock absorbers ..... $275
FORDOR SEDAN, reconditioned and refinished in two-tone lacquer, fitted with speedometer, shock absorbers, $365 all guaranteed, for ..... $365
FORDOR SEDAN, equipped with Ruckstell axle, speed drive, walnut steering wheel, heater, two-way heater, snubbers, balloon tires, guaranteed ..... $598
FORDOR SEDAN, in perfect mechanical condition, good tires, guaranteed, for ..... $445
TOURING car, good running order, five tires, 1928 licence included ..... $155
1928 TOURING, reconditioned and refinished in new lacquer, good tires, and 1928 licence included ..... $270
1926 PANEL DELIVERY VAN, completely reconditioned, fully equipped and guaranteed, with 1928 licence ..... $395
Open Evenings Terms Arranged
NATIONAL MOTOR COMPANY, LTD
Phone 4900

JAMESON MOTORS, LTD
GUARANTEED CARS

STUDEBAKER DICTATOR DUPLEX PHAETON, safety steel top with roller curtains, front and rear bumpers, windshield wiper, rear vision mirror, snubbers and spare tire. This car has the original factory finish. Like new ..... $1145
STUDEBAKER SPECIAL SIX TOURING, in beautiful shape, good tires and battery ..... $295
McLAUGHLIN-BUICK MASTER SIX TOURING, in first-class shape ..... $145

HUPMOBILE TOURING
1923 MODEL; NEW RUBBER AND IN excellent mechanical condition; still good for years of economical service. Price ..... $550
CONSOLIDATED MOTORS (VICTORIA) LIMITED
368 Yates Street Phone 3176
Open Evenings, 7 Till 9 o'Clock

LONG LIFE
1927 DODGE BROTHERS' SPECIAL SEDAN, upholstered in genuine Spanish leather. Equipped with front and rear bumpers, automatic windshield wiper, nickeled radiator, and many other extras. Only travelled a few thousand miles. For an investment in satisfaction and service this car is a bargain at ..... $1100
A. E. HUMPHRIES MOTORS, LTD
926 Yates St. Open evenings. Phone 479

SEE THIS ONE
1928 STUDEBAKER SEDAN, run only 1,600 miles and absolutely like new in every respect. Complete equipment includes bumpers front and rear, stop-light, snubbers, spare tire, etc. A great opportunity to get what might be called a brand new car at a snap.
MANY OTHERS
H. A. DAVIE, LTD.
McLaughlin-Buick Agency
860 Yates Street Phone 4900
Reasonable Terms

AUTOMOBILE BARGAINS
1923 JEWETT DE LUXE TOURING ..... $850
1922 FORD TOURING ..... $100
Both in First Class Condition and Honest Bargains.
THE MECHANICAL MOTOR WORKS, LIMITED
2013 Oak Bay Avenue Phone 5664
Distributors for Morris cars.

LOOK THESE OVER
1926 CHEVROLET Coach, good as new, owner must sell. This is a real buy at ..... $695
1928 CHEVROLET Touring, privately owned and in perfect order ..... $575
1926 STAR Touring, in splendid condition, almost as good as new ..... $550
1926 FORD Coupe, with Ruckstell axle, has had excellent care and is a good buy ..... $450
1922 FORD Coupe; another splendid buy at ..... $225
MCRAE, MELDRAM MOTORS, LTD.
982 Yates Street Phone 1993
Call in and see the new Pontiac

1927
PONTIAC LIGHT DELIVERY
Complete with body; very little used.
$850
SYE BROS.
GRAHAM, PAIGE DISTRIBUTORS

1919 DODGE, WITH 1928 LICENCE, 1918 McLaughlin Six, $125. 1 Gray Dort, with 1928 licence, $50. 1 Chandler Tourer, $150. 1923 Maxwell, new paint, $300. 1 Essex Coach, overhauled and new paint, $450. 1 Ford Light Delivery, $17.50. 1-Ton Ford, Universal transmission, Bennett brakes, with 30 x 5 new tires, a bargain at $195. We have logging trucks and tractors for sale or rent. Bargains in tires in very good shape, sizes 36 x 3½, 33 x 3½, 33 x 4, 32 x 4, 32 x 6, and truck parts, with a saving of fifty to eighty per cent.
CLARKE'S GARAGE, 921 View Street

1924 FORD LIGHT DELIVERY, COMpletely overhauled and painted, $290. Shelbourne Garage.

**65 AUTOMOBILES (Continued)**

1924 CHEVROLET COUPE, IN FIRST class condition. Engine recently overhauled. Equipped with spare tire, bumper and other accessories. Price very reasonable. Phone 5597R.

**68 WANTED**

A SECOND-HAND ROADSTER, IN GOOD shape. Box 7830, Colonist.
WANTED—1926 OR 1927 BUICK SEDAN for cash. Apply Box 7621, Colonist.
WE CAN SELL YOUR CAR. MASTERS Motor Co., Ltd.

**69 BUSINESS OPPORTUNITIES**

A COUNTRY HOTEL, WHICH WILL make you good money, caters to tourists and local trade. Ideal location. $10,000 cash handles, balance on mortgage. We recommend this and advise your immediate inspection.
A SEASIDE HOTEL RESORT, near Victoria. Valuable waterfront, will increase in value. Attractive buildings. Produces a living now. Potential increase in land value considered excellent. $12,000 cash handles it. Full information on application.
GOOD MONEY in this beautiful Summer resort on the water. Vendor claims you can clear $2,000 for the Summer season; business done for past three years substantiates this. Ill health cause of selling. Total capital required only $2,500 cash. Full information on request. We recommend this.
COUNTRY STORE on one of the Gulf Islands, and a very fine bungalow, which could be used for a SUMMER HOTEL. A beautiful location. Would draw visitors from Vancouver. Store nets over $150 a month. Price for everything, except household furniture, $6,500, terms. Photographs in the office.

PEMBERTON & SON
325 Fort Street Phone 388

A COMPLETE LIST OF BUSINESSES FOR SALE—Grocery, confectionery and hardware stores; hotels with beer licence, apartment houses, sawmills, etc.
PEMBERTON & SON
625 Fort Street Phone 388

A LIVE, ENERGETIC MAN, HAVING had business experience, is offered a chance to join an organization for carrying on a substantial, worth-while business. Must be able to invest from $3,000 to $5,000. We feel that there is no risk and the profits are large enough to accumulate a fortune in a few years. This is an opportunity of a lifetime for the right man. If you are looking for a chance to tie in to a good, honest organization, address Box 7839, Colonist, for interview.
BAKERY, CANDY, TOBACCO, ICE cream, etc., store. Prominent location; no opposition. Takings average $1,400 monthly. Fixtures for quick sale or offer. Phone 6889L.
COMPLETELY RENOVATED AND REdecorated apartments, hot water heat. Valuable corner, central. Near school. For sale at $5,000. With present rentals shows net return of over 10%. Box 7880, Colonist.
COMMISSION AGENTS, ETC., BUSINESS for sale; established 1922. Proprietor leaving country on account of health. Apply Box 7329, Colonist.
FOR SALE—WELL ESTABLISHED GARage business, close in. Splendid opportunity for smart salesman or mechanic. Apply Box 7697, Colonist.
FOR SALE—CORNER BUSINESS (CONfectionery), cheap for cash. Box 7923, Colonist.
HOTELS, APARTMENTS AND ROOMing houses. F. P. Higgs, 208 Pemberton Building.
I WISH TO INVEST SOME CAPITAL (with services) in sound established business that will bear thorough investigation by chartered accountant. Strictly confidential. Box 7986, Colonist.
RESTAURANT CENTRAL; DOING a good business; fully equipped. Other interest reason for selling. Box 7065, Colonist.
SPLENDID OPPORTUNITY START IN real estate business. Choice location, downtown office, fully furnished. Low rental. Good listings. Active co-operation. Box 7908, Colonist.
TO RENT—GARAGE IN GOOD RESIdential locality, 50 x 110, concrete floor. Office with plumbing, etc. Gas pump, tools, etc., will be sold at small price by outgoing tenant. Rent $40 per month. Fourteen storage cars at present, paying $4 per month each. R. Grubb & Co., 1112 Government Street, Victoria.
WANTED TO BUY—A PARTNERSHIP IN anything that will make me a living. Box 7928, Colonist.
YATES STREET BUSINESS PROPERTY, revenue bearing, between Douglas and Blanshard. Reasonable price. Box 7884, Colonist.

**70 BOATS AND LAUNCHES**

ARMSTRONG BROS.—MARINE WAYS, expert machinists. 134 Kingston street. Phone 2631.
BOAT WANTED — LIGHT ROWBOAT wanted. State size, price, and where located to Box 7932, Colonist.

**71 BUSINESS DIRECTORY**

**AUTO RADIATORS AND FENDERS**

AUTO RADIATOR AND FENDER SPECialists. Workmanship that cannot be excelled.
BURGESS BROS.
1209 Quadra Street Phone 2287
AUTO RADIATOR, FENDER AND BODY SPECIALISTS. Thorough Craftsmanship at a Reasonable Price.
HUGHES & CO.
847 Yates Street Phone 7290

**BUILDERS AND CARPENTERS**

ANYTHING IN BUILDING OR REPAIRS. Phone 1783. Roofing a specialty. T. Thirkell.

**BRICK AND CEMENT**

CHIMNEYS, MANTELS, BOILER WORK, cement work. Hurapool, 363 Deville Ave., Gorge.

**BATHS**

CRYSTAL GARDEN—SEA WATER BATHing; hot sea water and Turkish baths. Phone 2397.

**CLOTHS**

REAL HARRIS TWEED SUIT LENGTHS $8 by post. 12 per yard. Samples free. Newall, 404 Stornoway, Scotland.

**CARPET CLEANING**

ISLAND WINDOW AND CARPET CLEANing Co., 317 Fort St. Phone 2816. W. H. Hughes, proprietor. Repairs, alterations, etc. Vacuums for rent.

**COLLECTORS**

VICTORIA PROTECTIVE AGENCY — Bailiffs, collections, process servers. 412 Central Bldg. Phone 2356.

**DYEING**

YOUR VERY BEST RUGS — YOU'RE afraid to send Oriental rugs to the cleaners. Why, there's nothing to be afraid of when you send them to the City Dye Works, because they will come back to you like new; absolutely unharmed. Telephone 75.

**DETECTIVE AGENCIES**

COAST DETECTIVE AGENCY CONsult us; our prices are moderate. Quick, satisfactory results. Free consultations. Everything undertaken; attorneys, banks, commercial business, etc. 202 Provincial Bldg., Vancouver. Office phone, Bermoor 7883; night, Highland 4535R.
VICTORIA PROTECTIVE AGENCY — Civil and criminal investigators, attorneys, commercial, etc. 412 Central Bldg. Phone 3356.

**DRYGOODS—WHOLESALE**

WHOLESALE DRYGOODS — TURNER, Beeton & Co., Ltd., wholesale drygoods importers and manufacturers. Men's furnishings, tents. Big Horn Brand Shirts, Overalls. Mail orders attended to.

**EXPRESS AND TEAMING**

DRAYMAN—JOSEPH HEANEY, OFFICE 1305 Wharf Street. Phone 17.

**EMBOSSED STATIONERY**

PRIVATE STATIONERY EMBOSSED IN any design or color. The Colonist Commercial Printing Dept. Phone 127.

**ENGRAVING**

GENERAL ENGRAVING, STENCIL CUTter and seal engraver. Geo. Crawther Green Block, 1216 Broad Street, opposite Colonist.

**71 BUSINESS DIRECTORY (Continued)**

**FURNITURE MOVING**

ABOUT FURNITURE MOVING, PACKing, shipping or storage, see Jeeves & Lamb Transfer Co. Forwarders and distributors. Cut rates on freight to Eastern points. Office phone, 1167. 727 Pandora Avenue.

**FIRE INSURANCE**

R. SAUNDERS, HOUSES, FURNITURE and Contents. 1003 Langley Street. Phone 3179.

**GENERAL CONTRACTORS**

SHEPPARD, LANDSCAPE ARCHITECT, General Contractor. Rock gardens, pools, paving, cement work, any description. Fencing specialist. 320 Beach Drive. Phone 1048.

**GLASS**

BROKEN WINDOWS, LEADED GLASS repaired. R. Burns, 1918 Davie. Phone 5877R.

**LAWN MOWERS**

LAWN MOWERS SHARPENED, $1; FREE delivery. Phone 817. Pedah Bros., 1410-12 Douglas Street.
LAWN MOWERS SHARPENED, COLlected and delivered. Elves' Lawn Mower Shop, 1423 Broad Street. Phone 3040; Res. phone 8101L.
LAWN MOWERS SHARPENED, COLLECTed, new machines stocked, old mowers taken in trade. Cerver & Son, 738 Fort Street. Phone 446.
WE COLLECT AND DELIVER YOUR mower properly sharpened and adjusted for $1. New pawls and parts fitted at a reasonable charge. We also sharpen shears, scythes, scissors or saws. Plimley & Ritchie, Ltd., 611 View Street. Phone 1707.

**ORGANIZATIONS**

BRITANNIA BRANCH, CANADIAN Legion, B.E.S.L., general meeting, first Tuesday every month.
CLUB'S GENERAL MEETING, THIRD Thursday, 8.30 p.m., Army and Navy Veterans.
GENERAL MEETING, VETERANS OF France, second Thursday, 8.30 p.m., every month.

**PUBLIC STENOGRAPHER**

PUBLIC STENOGRAPHER — ETHEL Seymour, 138 Pemberton Building. Phone 3901. Authors' manuscripts, law and general. Strictly confidential.

**PLUMBING**

DAVID RANDALL, PLUMBING CONtractor. Good work, reasonable prices. 2815 Shakespeare Street. Phone 2933L. Estimates free.

**PATENTS**

PATENTS, TRADE MARKS, DESIGNS, copyrights. Featherstonhaugh & Co., the old-established firm of patent attorneys. Offices, 636 Rogers Bldg., Vancouver, B.C.
PATENTS IN ALL COUNTRIES. T. L. Borden, M.I.E.E., Attorney authorized at Ottawa and Washington, D.C. 612 View Street.

**PLASTERING AND CEMENT WORK**

J. ALLEN, PLASTERER — ESTIMATES given on plain or ornamental plastering, cement work, repairing, etc. Phone 8296. 2358 Beach Drive.

**RAW FURS**

HIGHEST PRICE FOR RAW FURS; CASH or money order by return. Express charges at my expense. Old firm. John Currie, 586 Johnson Street. Phone 2871.

**TYPEWRITERS**

STUDENTS DESIRING TO RENT TYPEwriters may save money by renting new machines from us at our special rates. Phone 6852. Remington Typewriters, Ltd., 614 View Street.

**WINDOW CLEANERS**

ISLAND WINDOW AND CARPET CLEANING CO., 317 Fort Street. Phone 2816. Hardwood floors waxed and polished by electric machine. W. H. Hughes, Prop.

**WOOD**

ALL BEST FIR CORDWOOD, STOVE lengths, no large knots, $7.50 per cord. Phone 1129.
COLWOOD WOOD CO. FIR MILL-wood. Phone 3012. P. H. Sundin, mgr.
DRY MILLWOOD AND DRY LAND wood; wood of all kinds. Phone 6391L.
MCARTER'S CEDAR WOOD, $3 CORD, delivered. Phone 2945.

**72 PROFESSIONAL DIRECTORY**

**BARRISTERS**

POOT & MANZER
Barristers, Solicitors, Notaries, Etc. Members of Manitoba, Alberta and British Columbia Bars. Phone 318. Bank of Nova Scotia Bldg., Victoria, B.C.

**MATERNITY HOSPITAL**

BEACHCROFT MATERNITY HOME, 705 Cook. Mrs. E. Johnson, C.M.B. Ph. 2723.

**MASSAGE**

MEDICAL SWEDISH MASSAGE PHYSIOTHERAPY. MECHANICAL Therapeutics. Radiant Light, Violet Rays, Sinusoidal Electricity. G. Biornsleit, S.M., 216 Pemberton Blk. Phone 2484.

**NURSING**

PRIVATE NURSES FREQUENTLY EARN $30 a week. Learn by personal correspondence. Catalogue No. 98 free. Royal College of Science, Toronto, 4, Canada.

**NURSING HOME**

FAIRFIELD NURSING HOME, MRS. Woods, graduate, principal. 526 Harbinger Avenue. Phone 2447.

**OPTICIAN**

J. H. LE PAGE, OPT.D., 701 YATES ST. Graduate optometrist; 25 years' experience.

**77 LISTINGS CANCELLED**

TO ALL REAL ESTATE AGENTS: THE property known as 7 Alderman Road, City, is off the market. Owner, 2815X.

**78 HOUSES FOR SALE**

AN IDEAL 6-ROOMED HOME, IN BEST part of Fairfield, full basement with furnace gas installed. Large lot with fruit trees, double garage. Apply owner, phone 1371L.
A TEN-ROOMED MODERN HOUSE, partly furnished; rental, two bathrooms, garden, garage, furnace, three fireplaces, sea. Phone 5178L. Box 7709, Colonist.
A SIX-ROOM BUNGALOW, OFF OAK Bay Avenue, garage, furnace, cement basement, snap, $2,750. Phone 5940L.
FOR SALE—FIVE-ROOM HOUSE, THREE lots, garage, fruit trees, close in. Phone 3043L. Cordova Bay, five rooms.
HOUSES BUILT ON INSTALMENT plan. Modern homes for sale on easy terms. D. H. Hale, contractor. Fort and Gladstone. Phone 1140.
MARINE DRIVE, GORDON HEAD. Cottage, four rooms, bath, attic, basement. Two large lots, garage, fruit. Furnished or partly. Near bus and school. Owner, Pollock and Ash Road.
NICE, LARGE, FURNISHED 5-ROOMED bungalow, cheap. 1141 Empress Ave.
OFFER WANTED FOR LARGE NINEroomed modern house. Up suites, suit excellent prospection. Upstairs, four bedrooms, bath, toilet. Down, drawing, dining, breakfast, kitchen, den, hall, toilet. Basement, hot water furnace. Situation high, extensive view. With six acres, large orchard, stable, garage. Fuller particulars. Box 7951, Colonist.
SMALL HOUSE, TWO LARGE LOTS, 2½ miles from city. Light and water. Fruit trees, gardens, chicken house, etc. Box 7813, Colonist.
WILL SELL SPLENDID FIVE-ROOM bungalow. Phone owner, 3566L.
$1,500 CASH BUYS MODERN FOUR-roomed bungalow; three-piece bathroom and pantry, basement, garage, sea location. This house is worth $2,400. Phone 2577R.

**78 AGENTS' OFFERINGS**

A FEW BARGAINS—A COSY SHACK, four rooms, close to George Jay School. Good lot, easy taxes. Price $800, terms, one year's rent. Your own terms. OAK BAY WAY—Six-roomed bungalow, furnace, etc., only $3,900. A 7-ROOMED HOUSE, North Park, close to Quadra Street. In good shape. No cap taxes. Price $1,250, easy terms. Quadra Street, School close, to four-roomed cozy modern bungalow and garage, price $1,600. Joseph H. Herdman, Estate Agent, 604 Broughton Street.

## Double Service in Want Ads

You can telephone your answers as well as your classified advertisements to The Colonist. Readers are often interested in Want Advertisements that do not carry the names or addresses of advertisers, but a Colonist box number. For the accommodation of those readers who find it inconvenient to write an answer, and to serve the advertiser better, we will take replies to Box Numbers over the telephone.

The Colonist Service is available from 8 a.m. to 10 p.m., excepting Sundays. Phone 11.

**78 HOUSES FOR SALE (Continued)**

HOME AND INCOME
EIGHT-ROOM HOUSE ON A FINE corner in Fairfield. Excellent condition. Built about 1912 of the very best materials. Divides very nicely into flats or would make a good home. Concrete basement and garage. Room on lot for extension. About half actual value, $4,500, with about one-third in cash.
ALDER & SONS, LTD
Phone 2018 217 Central Bldg.
FAIRFIELD ESTATE WELL-BUILT bungalow in good location. This dwelling is in perfect condition, has been recently renovated, and no further repairs or replacements are necessary. It contains five rooms, entrance hall and attic. Living-room has open fireplace, dining-room is panelled, two good size bedrooms with large clothes closets, bathroom and separate toilet, full size cement-floored basement, with furnace and laundry trays. This is being offered at a considerably reduced price for immediate sale, $3,250. The City Brokerage, 638 View Street. Phone 815.

OAK BAY
FOUR-ROOMED COTTAGE AND FULL-SIZED LOT. Close to car. All street improvements in.
PRICE $1400 ANY TERMS
ALFRED CARMICHAEL & CO., LTD.
1210 Broad Street Realtors

OAK BAY
IF anyone tells you they have the most wonderful buy in Oak Bay in a five-roomed bungalow, all we ask is to let us show this one. It is situate on one of the best streets, near the Monterey School, and short walk to the beach. It contains very pleasant sunroom, entrance hall, living-room, arch to the dining-room with fireplace, kitchen and pantry, two bedrooms with clothes closets, window seat; 3-piece bathroom. Full size cement basement, furnace, wash tubs and fruit-room. Fruit trees in back garden. The house is clean and in excellent condition, and is being offered at this price to close an estate. PRICE $3,500. Generous terms to right party.
BROWN BROS. & ALLAN, LTD
Phone 6705 711 Fort Street

LANGFORD LAKE — FIVE-ROOM BUNgalow, panelled, hot and cold, city water, sink and tubs. Basement, furnace, fireplace; breakfast nook. Lot 100 x 200, to lake. Taxes $15. Price only $3,500, including furniture.
FAIRFIELD — FOUR-ROOM NEW stucco bungalow, with breakfast nook, built-in features, three-piece bathroom, cement basement, furnace, fireplace, garage. Close to park and car. Price only $4,000.
FAIRFIELD — FIVE-ROOM NEW stucco bungalow, built-in features, fireplace, large living-room, French doors, cement basement, furnace, large lot. Price only $4,500. Cash $2,000, balance mortgage, $2,800 @ 7%.
SAM CALVERT
Phone 3113 755A Yates Street

A DELIGHTFUL HOME IN OAK BAY
ONE ACRE, oak trees, vegetable garden, lovely grounds. House contains six rooms and hall, beamed and panelled, two open fireplaces, HOT WATER HEATING, full size basement. Chinaman's shack. Garage. Close to sea. Price $8,000. We consider this to be one of the best buys in Oak Bay.
R. V. WINCH & CO., LTD.
Phone 5139

P. R. BROWN & SONS, LTD
Real Estate, Financial and Insurance Agents
1112 Broad Street Phone 1076
OAK BAY—Here is a cosy five-room bungalow situate on one of the best streets in the municipality, amid good surroundings and on high ground. Living-room with granite open fireplace; dining-room burlapped and panelled, built-in buffet, pass pantry and kitchen; two bedrooms, bathroom, etc.; basement, large lot studded with oak trees. Price $3,000, on any reasonable terms.
OAK BAY, Monterey Avenue, just south of the Avenue. A true California bungalow of six bright, airy rooms, HOT WATER HEATING, HARDWOOD FLOORS; very special built-in features. Price cut to $4,300. Terms.
CRAIGDORRACH — We are offering a charming semi-bungalow of seven rooms, particularly well built and situate in the choice residential section, solid oak floors, hot water heating, many built-in conveniences, two open fireplaces, cement basement. Chinaman's room, etc. Price $7,500. Terms.

RENTER'S OPPORTUNITY
SPLENDID BUNGALOW, five rooms, and two large lots, just off Grace Road, within 2-mile circle. Baalich taxes. Splendid value at $2,750, but absentee owner says 12,000 if sold AT ONCE, with $350 cash, balance as rent, or $1,800 all cash. An unusual opportunity to own a home.
I. M. ROSEVEAR
Phone 5960 212 Union Bldg.

A CHANCE TO MAKE A START
TOWARDS profiting from the increasing population of this city. Buy this TEN-ROOM HOUSE on Government Street, near the sea, put it in good shape and have the rent from two large flats. Contains FIVE ROOMS AND BATHROOM ON EACH FLOOR, several fireplaces. Is now divided, one floor from the other, and EQUIPPED THROUGHOUT WITH GAS. One extra lot available to build on. NOW VACANT. Price $9,000. Easy terms can be arranged.
THE ROYAL TRUST COMPANY
Real Estate Department
Belmont House Victoria

WE DEFY YOU
TO BEAT THIS VALUE anywhere in the city. This story-and-a-half bungalow, situate on one of the best streets in Fairfield. It contains large living-room with large open fireplace, arch to dining-room, which is beamed and panelled, den with built-in bookcase, panelled pass pantry, built-in cupboards, and kitchen. Gas range. Two bedrooms on this floor, bath and toilet separate. Upstairs is a sewing-room or playroom for children, and one large bedroom with wash basin; also large clothes closet. Full size cement basement, furnace, wash tubs and toilet. Beautiful rock garden. This house is in excellent condition.
PRICE $4,200
BROWN BROS. & ALLAN, LTD.
Phone 6705 711 Fort Street

THIS IS A BARGAIN—OAK BAY LARGE modern five-roomed bungalow, two large bedrooms, living-room with fireplace, opening to dining-room and hall, cement basement, new furnace. Near Monterey School. In excellent condition. Only $3,650. Exclusively by Barchen & Co.
WARM AND COMPACT HOUSE, STANDing in 15 ACRES, about half of which is in cultivation, containing 3-piece bathroom, pantry, bathroom and toilet, water laid on, three bedrooms, verandah. Barn, two chicken houses, some fruit trees and garden ground. Wide river frontage. Close to church, station, school and postoffice. Price $3,500.
C. WALLICE
Agent Estate and Insurance Agent
Cowichan Station, E. & N. R.

**78 HOUSES FOR SALE (Continued)**

PEMBERTON & SON
WE SPECIALIZE IN OAK BAY
A SURVEY OF THIS DESIRABLE DISTRICT has given us complete listings and we are in a position to place before purchasers all Oak Bay houses that are at present on the market. This naturally saves much time to intending purchasers.
A VERY CHOICE AND COMPREHENSIVE selection of five and six-roomed bungalows, at prices ranging from $4,500 upwards.
WE RECOMMEND THE FOLLOWING
FIVE or SEVEN rooms. This is one of the most beautifully situated houses in Oak Bay. Commands a splendid view and is well sheltered. Most artistically designed with very large drawing-room, dining-room, two bedrooms, bath and sitting-room downstairs. Upstairs, two bedrooms and bath to be added. This must be seen to be appreciated. Price and terms for personal application only.
A CROSS the road from the sea is situated this attractive house, which stands on two lots. The garden is in front of the house and is laid out in lawn, walks and shrubs. The house is in splendid condition and contains seven rooms, hot air furnace. Garage. The market value of the lots would be $5,000 without the improvements, so that the price of $8,500 for this property is particularly attractive.
SIX ROOMS, within a block of the sea, car. Drawing-room opens into dining-room, two bedrooms, with bath downstairs. Upstairs, one finished room. Hot air furnace. This is a good, serviceable home, and is really cheap at $3,150.
A VERY FINE VIEW LOT, comprising over half an acre of land, partly treed. This property faces on Mt. Joy Avenue and contains a large area of fine garden soil. Unsurpassed view. Price $2,500.

NEAR PARLIAMENT BUILDINGS
A FINE nine-roomed house, in good condition, cement basement, hot air furnace. Garage, good garden. $4000 TERMS ONLY.
AN EXCELLENT six-roomed bungalow, in sheltered position. Close to Beacon Hill Park, car line, and convenient to beach. Fine lawn and garden. ONLY ..... $3200
A GOOD six-roomed house, in first-class condition, convenient to wharves and car line. Good cement basement, HOT WATER HEATING. ONLY ..... $2850

LOTS
THREE excellent level full-sized lots, on Ontario Street. $1,700 or near offer.
BALGAIN — Good eight-room house, in fine condition; garage, situated off Quadra, near Hillside car, on high ground. View of mountains. Easily worth $4,000. To settle estate will deliver for $3,150, reasonable terms.
BARGAIN—One of the best buys in Fernwood District. A pretty bungalow of five rooms, basement and furnace. To settle up an estate will sell ..... $2000
READY TO STEP RIGHT INTO. Spacious bungalow, completely furnished. Five rooms and sun parlor, lot, oak trees. Close in, save car fares. Owner leaving city will sell for immediately furnished ..... $2850

SOME CHEAP PROPERTIES
ORILLIA STREET—Three lots, 50 x 13, $125 each.
WOLSELEY STREET—One lot, 50 x 13, $325.
WATERFRONT
GREENWOOD DRIVE, 50 x 170, $450.
HOLLYWOOD CRESCENT, 100x150, $1,700.
GORDON HEAD—Two acres, beautifully wooded, $3,500.

FAIRFIELD AND HOLLYWOOD
WE have several very nice stucco bungalows in this very desirable district, ranging from $3,700 to $5,500, with good terms, on the first floor, and 2-piece bath. It has the very best of electric fixtures, also good attic. Full size concrete basement. Garage. Lot is 52 by 130. Two more rooms could be added very easily, if desired. Price only $3,200.
T. B. MONK & CO.
813 View Street Phone 1976

THE BEST BUY IN FAIRFIELD TODAY
One Block From Beacon Hill Park and Car Line. 15 Minutes' Walk to City
$4725 — LOVELY stucco semi-bungalow of six rooms, living and dining-rooms en suite, with open fireplace, cozy corner with built-in seats and beautiful built-in buffet, convenient kitchen, pantry with many built-in features. Three good bedrooms, each with clothes closet, separate bathroom and toilet. Cement basement, laundry tubs, HOT WATER HEATING, gas laid on. Good lot, laid out in lawns, flowers and shrubs. Double garage, half of which is rented. Moderate taxes. EASY TERMS.
E. E. HEATH
625 Yates Street Phone 874

VICTORIA WEST SNAPS
$1600—1400 CASH, balance as rent. Modern bungalow, four rooms, in perfect condition, fully furnished. Owner leaving city. Will sell for less unfurnished.
$1600—MODERN five-room rattler, fully furnished, just recently painted and redecorated. Nice and cozy. See these at once.
LEE, FARSONS & CO., LTD
1222 Broad Street

**78 HOUSES FOR SALE (Continued)**

WE WRITE ALL CLASSES OF INSURANCE, EXCEPTING LIFE

CERTAINLY A BARGAIN FOR SOMEONE
2½ ACRES, with modern ten-room dwelling, within the 1½-mile circle. The situation is very nice, facing south and having a view of the Gorge waters. The land is all under cultivation, there is a small orchard, flower beds, ornamental trees, etc. Barns and chicken run, and a very nice driveway. The house is in good condition and hot water heated. This house to build would cost double the price we are asking, which is, on terms, only ..... $4200
¾ ACRE AND SIX-ROOM DWELLING, ESQUIMALT
THE land is cleared and under cultivation, together with a small orchard. House is well constructed, of six rooms, and in fair condition. Good foundation. This piece can be bought, on terms, for ..... $2500

BEAUTIFUL FIVE-ROOM BUNGALOW AND TWO LARGE LOTS
HERE is a beautiful bungalow of five rooms and two large lots, situated in Burleith subdivision. Bungalow is of an attractive design. This would make a cosy home. Rooms are bright, nicely planned, and splendid construction throughout. Good basement, new furnace, and two choice lots in lawn, shade and ornamental trees. Garage. Situation is very pleasant and commands a perfect view of the Gorge. Price, on terms ..... $3200

SUMMER HOME AT PROSPECT LAKE
4-ROOM COTTAGE, in good condition, and a nice lot, well treed. Good waterfrontage, and has an excellent view of the lake. Price, $2000, including some furniture.

B.C. LAND & INVESTMENT AGENCY, LTD

THREE LOTS, MOUNT TOLMIE
THREE FINE LEVEL LOTS, fenced. Very nice building site. $750.

SEVEN-ROOMED HOUSE
FINE VIEW; $3,300
FULLY MODERN, living-room and dining-room with open fireplaces, pass pantry to kitchen. Three bedrooms up and one down. Full-sized cement basement with hot air furnace. Nice large lot, all fenced, with alons fence along the front. Unobstructed view of the Straits and Olympics. An exceptional bargain at $3,300, on terms.

WANTED TO RENT
FIVE-ROOMED MODERN BUNGALOW, from April 1, for good tenants.

GILLESPIE, HART & TODD, LTD
611 Fort St. Victoria, B.C. Phone 2040

FOR SALE
OAK BAY DISTRICT
6-ROOMED CALIFORNIA BUNGALOW, consisting of reception-room with large open fireplace, dining-room and kitchen with built-in features; two bedrooms with 3-piece bathroom between; den (can be used as the third bedroom). Hot water heating system. Hardwood floors. 10-ft. lane on south side of lot. Several choice oak trees. Reduced ..... $4000 from $4,500 to ..... Reasonable Terms.

FAIRFIELD DISTRICT
JUST OFF DALLAS ROAD. High elevation. Six-roomed bungalow, built-in features, panelled walls, 3-piece bathroom, open fireplace, exceptionally fine flooring. Cemented basement, stationary tubs, hot air furnace. Garage. Title clear. Reduced from $5,350 to ..... $4750

R. G. DALBY & CO., LTD
634 View Street, Opposite Spencer's

$2425
MODERN FOUR-ROOM BUNGALOW
OFF OAK BAY AVENUE
OWNER instructs us to SELL! The price is right. The location is good. See this property, if looking for a good buy. Large bright living-room with open fireplace, two bedrooms with generous clothes closets and 3-piece bathroom en suite. Hot air furnace. Garage. This offer will appeal to you.

VICTORIA REALTY CO
618 View Street Phone 3028
"RELIABLE REALTORS"

8-ROOM HOUSE, BUILT IN 1922, STANDing on 1½ acres of land, on high elevation overlooking city and surrounding district, with exceptionally well kept garden with many kinds of fruit trees and small fruits including grape vines, loganberries, blackberries, etc. garage, chicken house, small barn. Taxes $42. In 2½-mile circle. Sale price $5,300. Listing 172.

B.C. BOND CORPORATION, LTD
1200 Government St. Phone 248-249

REAL ESTATE BARGAINS
$2500—BUNGALOW, seven rooms, modern. Large lot. Double garage.
$2500—BUNGALOW, six rooms, modern, basement, furnace. Garage. Only four miles from City Hall. Magnificent view down Esquimalt Harbor.
$175 — CITY LOT, on main road, 50 by 120. Taxes $23.
CLARK REALTY
Suite 1, Surrey Block, 638 Yates

$1600—SIX-ROOM SOLID BRICK house, in first class condition; garage. Also good three-room house on rear end of lot, rented at $20 per month. A good home with a revenue coming in.
$3300—NEW STUCCO BUNGALOW, four nice rooms, full basement, garage, large lot, nicely fenced, high ground, attractive little home, and the price is right.
W. J. GILLILAND
1305 Douglas Street Phone 5592

ESQUIMALT
2½ ACRES, 5-ROOMED BUNGALOW, ON Esquimalt Road near Lampson Street. PRICE $4,500.
GRANT & HOPE Phone 1340
442 Fort

MOSS STREET, NEAR THE WATER
$3150 — FIVE-ROOMED BUNGALOW, in excellent condition; living-room with open fireplace, dining-room beamed and panelled; two bedrooms, Dutch kitchen, modern plumbing, cement basement, piped for furnace. Garage.
AT SHOAL BAY
$8400—WELL-BUILT HOME, near the water, with seven rooms and sleeping porch. Living-rooms with hardwood floors and shown panel for doors; cozy den with fireplace. Hot water heating; best plumbing throughout. Full cement basement. An All buy.
A. W. JONES, LTD
1002 Broad Street Phone 198

$1800—GOOD 6-ROOM MODERN bungalow within walking distance of city; gas in the kitchen and electric in other parts; stucco exterior, shingle roof. A good lot with some fruit trees, a garage for three cars, and a poultry loft. Terms $500 cash and balance as rent.
$4500—OAK BAY—5-room bungalow, standing on three lots, with all kinds of fruit trees and small fruit, a large garage and domestic poultry house, close to street car. Terms $1,000 cash. F. P. Higgs, 208 Pemberton Bldg.

**78 HOUSES FOR SALE (Continued)**

GOODLAKE & WEBB
GRANITE AND STUCCO HOUSE, six rooms and large unfinished attic, hot water heating. The large living-room and sunroom are among the more attractive features of this beautiful, newly-built modern home. It stands in a sheltered situation on Gonzales Hill, while the views of sea, islands and mountains are unique. We regard this property as one of our most attractive listings, and it will repay inspection ..... $12,000
LOVELY HOME IN FAIRFIELD. Five rooms, in very good shape and has every modern convenience. Garage, large lot, etc. A snap at the low price of ..... $2650
A SMALL HOME for a workingman. Hillside, close in. Four rooms. A bargain ..... $750
Terms on any above can be arranged
GOODLAKE & WEBB
1008 Broad Street

THREE NEW FAIRFIELD BUYS
Really Astonishing

# ASTRONOMY HEARD BY RADIO TONIGHT

**Land, Sea and Universe Featured in Orange Network During This Evening's Offering**

The R.C.A. Hour this evening, featuring music of the land, sea and universe, climaxed by a talk on astronomy, will be broadcast over the N.B.C. Pacific Coast Network tonight from 8 to 9 o'clock.

The music chosen for each of the periods of this programme lends itself particularly toward the creation of atmosphere suggestive of each. The opening number to be played by the orchestra is Bantock's "At the Fair." The tang of the sea is given the second group with Mendelssohn's "Calm and Prosperous Voyage."

Tonight's talk, the high light of the hour, is again given by Henry M. Hyde, of the Astronomical Society of the Pacific. "Wonders of the Sky: the Magellanic Clouds and Other Island Universes," is the subject.

The Philco Hour, broadcast from 9 to 10 o'clock this evening, will have as guest artist, Elsa Behlow Trautner, a soprano whose West Coast concert appearances have been received with great praise by the critics.

Her voice has exceptional range and she will have opportunities to display it in "The Waltz Song" from "Romeo and Juliet," by Gounod, and "Hills of Gruzia," by Nicoli Mednikov. Surrounding the guest artist are five staff artists of the N.B.C. who have large radio followings.

James Isherwood, baritone, with Harold Spaulding, tenor, will sing Blumenthal's "Venetian Boat Song," one of the loveliest duets of modernist music. Vladimir Drucker and Phillip Deuel, trumpeters who have won recognition in symphony orchestras of both East and West Coasts, have a duet, "Charmaine." August Plemenik, oboist of the Philco Orchestra, will play as a solo, "The Song of India," that colorful composition by the eminent Russian, Rimsky-Korsakoff.

The group of three dance numbers, always a part of the Philco Hour eagerly anticipated by the younger set, will include the song, "The Bells of St. Mary's," arranged in fox trot time.

Following the dance group will come the second pretentious number of the programme, the trio, "Oh, in Pity One Moment," from the first act of Verdi's "Il Trovatore." This will bring Miss Trautner, Mr. Isherwood and Mr. Spaulding together in one of the most brilliant gems of any Verdi score.

The Philco Orchestra will play Sinding's beautifully impressionistic "Rustle of Spring," and three of the dances written by German for the London performance of Shakespeare's "Henry VIII."

The regular two-hour Saturday dance programme by the Trocaderans, under the direction of Vinton La Ferrera, will be broadcast from 10 to 12 o'clock.

This dance period will feature in the intermissions several artists in addition to the soloists from the regular artist staff.

The stations broadcasting this programme are: Between 10 and 11 o'clock, KFOA, Seattle; KGW, Portland; KGO, Oakland and San Francisco. Between 11 and 12 o'clock it will be broadcast from stations KOMO, Seattle; KGW, Portland; and KPO, San Francisco.


**FOR NURSING HOME, SCHOOL OR WATERFRONT HOTEL**

Standing in four acres of grounds, with 326 feet of waterfrontage, a large, comfortable, furnished 12-roomed house, outbuildings and garage. Boathouse, launch and boats. Reduced for quick sale to **$4300**

A. S. BARTON

110 Pemberton Bldg. Phone 2901


### NOTICE

**To the Growers of Hothouse Tomatoes and Cucumbers of Vancouver Island and Adjacent Islands**

A MEETING will be held in the Chamber of Commerce at Victoria on March 30, 1928, commencing at 3 p.m., to vote on the question of bringing all the growers of hothouse tomatoes and cucumbers on these islands under the control of the "Produce Marketing Act."

VICTORIA CO-OPERATIVE HOTHOUSE ASSOCIATION.
G. W. Riddle, President.

### CANADIAN NATIONAL RAILWAYS WESTERN REGION

**TENDERS FOR GRADING**

Sealed tenders will be received at the office of the Chief Engineer, Winnipeg, Man., until twelve o'clock noon, Monday, the nineteenth day of March, 1928, for grading, etc., on proposed 1.8 miles extension to Brownsville Spur, near New Westminster, B.C.

Plan, specifications and form of contract may be seen and form of tender obtained at the offices of District Engineer, Vancouver, and Acting District Engineer, Victoria.

Tenders will not be considered unless made on the form supplied by the Railway Company and accompanied by an accepted cheque on a chartered bank equal to five per cent of the value of the work, payable to the order of the Treasurer, Canadian National Railways.

The lowest or any tender not necessarily accepted.

W. A. KINGSLAND,
General Manager.

Winnipeg, Man., March 6, 1928.

### CORPORATION OF THE CITY OF VICTORIA, B.C.

**Tenders for Cast Iron Pipe and Fittings**

Sealed tenders will be received by the undersigned up to 4 p.m., Monday, April 2, 1928, for the supplying of 3,600 lin. ft. of 12-inch Cast Iron Pipe, 1,250 lin. ft. 10-inch C.I. Pipe, 4,000 lin. ft. 6-inch C.I. Pipe, 4,000 lin. ft. 4-inch C.I. Pipe and Special Fittings. Specifications and form of tender may be obtained at the office of the City Purchasing Agent, to whom tenders must be addressed and marked "Tenders for C.I. Pipe, Etc." Tenders must be accompanied by a certified cheque for 5% of the amount of tender, made payable to the City Treasurer. The lowest or any tender will not necessarily be accepted.

E. S. MICHELL,
Purchasing Agent.

[illegible], Victoria, B.C.,
February 24, 1928.

### NAVIGABLE WATERS PROTECTION ACT R.S.C., CHAPTER 115

ISLAND PACKING COMPANY LIMITED of Victoria, B.C., HEREBY GIVES NOTICE THAT it has, under Section 7 of the said Act, Chapter 115, R.S.C. 1906, deposited with the Minister of Public Works at Ottawa, and the office of the District Registrar of the Land Registry Office at Victoria, B.C., a description of site and plan of proposed wharf to be built on the water lot fronting Lot 387, Block A, Nootka District, Vancouver Island.

AND TAKE NOTICE THAT on expiration of one month after the date of the first publication of this notice, the Island Packing Company Limited will, under Section 7 of the said Act, Chapter 115, R.S.C. 1906, apply to the Minister of Public Works at his office in the City of Ottawa, for approval of the site and plan of the proposed wharf and for leave to construct the same.

Dated at Victoria, B.C., this 8th day of March, 1928.

ISLAND PACKING COMPANY LIMITED.

# Radio Broadcastings

**By Courtesy of Radio Doings**

## Saturday's Programme

**CFCT, Victoria, B.C.,** (475.9m)—8 a.m., The morning market quotations direct from the B.C. Bond Corporation. 6 30 p.m., What's doing in town. 7 10 p.m., The closing market quotations by the B.C. Bond Corporation, weather reports and forecast, time signal by Wilkerson, Jeweler.

**NBC, National Broadcasting Company**—8 p.m. to 12 midnight.

**KFON, Long Beach, Cal.** (241.8m)—4 30-5 30 p.m., Majestic Ballroom Orchestra. 5 30-6, Piggly Wiggly Orchestra. 6-6 15, Doris and Clarence. 6 15-6 45, Piggly Wiggly Orchestra. 6 45-7, Parent-Teachers' Association. 7-7 45, Pacific Coast Club Orchestra. 7 45-8, American Institute of Banking. 8-8 16, Long Beach Municipal Band. 8 16-8 30, Announcements. 8 30-9, Long Beach Municipal Band. 9-10, Pacific Coast Club Orchestra. 10-11, Piggly Wiggly Masterpiece programme. 11 p.m.-12 midnight, Majestic Ballroom Orchestra. 12 midnight-1 a.m., Dance programme.

**KGA, Spokane, Wash.** (260.7m)—5 15-6 p.m., Kiddies' programme. 6-7, Service talks. 7 p.m.-12 midnight, Musical programme.

**KLZ, Denver, Colo.** (352.7m)—8 p.m., Denver Theatre Grand Orchestra. 8 30, Mile High Trio. 8 30, Organ concert. 9 30, Shirley-Savoy Hotel dance programme. 9-16, Special programme.

**KGO, Oakland, Cal.** (384.4m)—6-6 30 p.m., "The Home Sonasters." 6 30-6 40, Weather and news. 6 40-7, Richards Hawaiians. 7-7 15, "A Chat About New Books." 7 15-7 30, Weekly sport review. 8-9, N.B.C. programme. 9, Time signal. 9-11, N.B.C. programme. 11 p.m.-12 midnight, Dance Orchestra.

**KHQ, Spokane, Wash.** (370.2m)—5-6 p.m., Service hour. 6-6 45, M. Merrick's Concert Orchestra. 6 45-7, Cohn's travelogue on Europe. 7-8, Insurance programme from KOMO. 8-9, N.B.C. programme. 9-10, N.B.C. programme. 10 p.m.-12 midnight, Dance music.

**KFI, Los Angeles, Cal.** (468.5m)—4 30 p.m., Francis Sullivan, literary talks. 5, Big Brother Bob. 5 30, Packard Orchestra. 6, Dinner hour programme. 7, KFI Symphonette. 8, N.B.C. programme. 9, N.B.C. programme. 10, Packard programme. 11, KFI Midnite Frolic.

**KHJ, Los Angeles, Cal.** (399.8m)—4-4 30 p.m., Talk. 4 30-5, Los Angeles Playground and Educational Department. 5-6, Twilight musical. 6-6 15, Nightly doings. 6 15-6 45, Orthophonic and Knabe Ampico programme. 6 45-7, World-wide news. 7-8, KHJ Movie Club. 8-9, Beverly Bearcats. 9-10, Cadillac-La Salle Concert Eight. 10-11, Merry Makers' Hour—let's go.

**KFSG, Los Angeles, Cal.** (252m)—6 30-7 30 p.m., Organ recital. 7 30-9 30, Divine Healing service.

**KFWM, Oakland, Cal.** (236.1m)—8 p.m., Musical programme. 9-9 30, Bible dialogue.

**KLX, Oakland, Cal.** (508m)—5-6 p.m., Chas. T. Besserer on Scottish Rite organ. 6-7, Ira Powell's Hawaiians. 7-7.30, News broadcast.

**KGW, Portland, Ore.** (491m)—6 45-7 p.m., Insurance talk. 7-8, Concert from KOMO. 8-10, N.B.C. programme. 10 p.m.-12 midnight, N.B.C. Dance Orchestra.

**KYA, San Francisco, Cal.** (361.2m)—5 30-7, Golden Gate Cryer. 7-7 30, Sports by A. Baum. 8-9, Old Timers' hour. 9-10, New Timers' hour. 10 p.m.-1 a.m., Radio Bugs Frolic.

**KTAB, Oakland, Cal.** (280.2m)—4-5 p.m., From Grandfather's Clock. 5 45-6 45, "Who's Who" hour. 6 45-7 30, Shopping hour. 8-6, Lecture from Mills College.

**KJR, Seattle, Wash.** (348.6m)—5-5 30 p.m., KJR Junior hour. 5 30-5 45, Studio programme. 5 45-6, Stock quotations; time signals. 6-6 30, Sports; news items. 6 30-7 30, Vic Meyers concert. 7 30-10, Studio programme. 10 p.m.-12 midnight, Vic Meyers' Dance Orchestra.

**KMO, Tacoma, Wash.** (254.1m)—5 30-6 p.m., M.Y.M.C. and Studio Orchestra. 6, Longines' time signals. 6-6 30, India programme. 6 30-7, St. Louis programme. 7-7 30, Arthur Bryan's O K programme. 7 30-8, Studio programme. 10 p.m.-12 midnight, Greenwich-Coliseum Band.

**KPO, San Francisco, Cal.** (422.3m)—4-5 p.m., KPO Instrumental Trio. 5-6, Children's hour by Big Brother. 6-6 30, Ye Towne Cryer Service. 6 30-7 30, KPO dinner dance hour. 8 p.m.-12 midnight, N.B.C. programme.

**KFWI, San Francisco, Cal.** (267.7m)—5-5 30 p.m., Brunswick concert. 5 30-5 45, Advance construction reports. 5 45-6, News flashes of the day. 6-7, Troubadours Dance Orchestra, under direction of Nick Ivanovich. 6-9, Associated artists. 9-10, Dance music.

**KFRC, San Francisco, Cal.** (454.3m)—1-4 30 p.m., Educational talk. 4 30-5 15, Tea dance. 5 15-5 30, News items. 5 30-6 20, Mac and his Gang. 6 20-6 30, Stage, screen, police, weather. 6 30-7 30, The Cecilians. 6-9, Studio programme. 9-11, Dance Orchestra of the Balconades Ballroom. 11 p.m.-12 midnight, Jungletown Orchestra.

**KOMO, Seattle, Wash.** (309.1m)—5-6 p.m., Kiddies' programme; Totem Concert Orchestra. 6-7, News flashes and sports. 7-6, Joint broadcast. 8-16, N.B.C. programme. 16-11, Totem Concert Orchestra. 11 p.m.-12 midnight, N.B.C. programme. 12 midnight-12 30 a.m., Tenor; piano solos.

**KPLA, Los Angeles, Cal.** (263m)—5-6 p.m., Sundown frolic. 6-7, Dinner hour programme. 7-6, Studio programme. 6-9, Carfaane String Quartette. 9-10, Fay Sisters, Billy Barron, Bobby Gross. 10-11, Ralph Markey and his Musical Keys.

**KNX, Los Angeles, Cal.** (337m)—4 13 p.m., Lost and Found announcements. 4 25, Market reports. 3, Chet Mittendorf. 5 45, Town Crier's amusement tips. 6, Biltmore Hotel Orchestra. 6 30, Announcement church services. 6 45, Gene Leonard. 7, Charles W. Hamp. 7 30, Playgoers' Club. 8, Feature programme. 8 30, Mr. and Mrs. Radio Skit. 8, Feature programme. 10, Biltmore Hotel Orchestra. 11, Cocoanut Grove Orchestra. 12 midnight, The Midnight Express.

**KFOA, Seattle, Wash.** (447.5m)—3-4 p.m., Rhodes organ recital. 5 30-8, News items, weather, sports. 7-7 30, Boy Scout programme. 7 30-8, Camp Fire Girls' programme.

**CKWX, Vancouver, B.C.** (410.7m)—11 a.m.-12 noon, Courtesy programme. 4 30-5 30 p.m., Concert of music. 6-6 10, Time signals and announcements. 6 10-6 15, Mining stocks. 6 15-6 30, Stock market quotations. 6 30-7, Piano recital by Chas. Harper. 11 30 p.m.-12 midnight, Hotel Georgia Orchestra.

## Sunday's Programme

**CFCT, Victoria, B.C.,** (475.9m)—11 a.m., The morning service of the Victoria City Temple. 7 p.m., Band Concert by the City Temple Band. 7.28, Time signal by Wilkerson, Jeweler; followed by the evening service of the Victoria City Temple.

**NBC., National Broadcasting Company**—1-2 p.m., 3-5, 6 30-7.30, 9-9 30.

**KFWI, San Francisco** (267.7m)—7.30-9 p.m., Services from Eighth Church of Christ, Scientist. 9-10, Associated Artists. 10-11, Dance music.

**KFWM, Oakland, Cal.** (236.1m)—9 45-9 55 a.m., I.B.S.A. morning programme. 9 55-10 05, Bible story, "Two Little Boys." 10 05-10 15, Ella May Cunha, soprano. 10 45-11 30, Musical programme. 12 30-1 p.m., Organ recital. 1-1 30, Bible questions. 1.30-2.30, I.B.S.A. of San Jose programme. 7.30-8, Praise service. 8-8 20, Programme by I.B.S.A. 8 20-8 30, Musical programme. 8 30-8 55, Bible Trialogue. 8 55-9, Musical programme.

**KOA, Denver, Colorado.** (325.9m)—6 45 p.m., Service of Montview Presbyterian Church.

**KHQ, Spokane, Wash.** (370.2m)—10 30-11 a.m., Children's Sunday School. 11-12 30, Central M.E. Church. 1-2, N.B.C. programme. 2-3, An hour of happiness. 3-5, N.B.C. programme. 5-6 30, Programme by Bailey's, Inc. 6 30-7 30, N.B.C. programme. 7 30-9, Church of the Truth. 9-9 30, N.B.C. programme. 9 30-10 30, International Bible Students.

**KMO, Tacoma, Wash.** (254.1m)—1-3 p.m., Music of the Ages. 3-4, Popular request programme. 4-5, Society programme. 6-7, Hotel Winthrop Trio.

**KFRC, San Francisco** (454.3m)—10-12 noon, Home Sweet Home concert. 12-1:15 p.m., Services and sermon from the Paulist Fathers' Old St. Mary's Church. 1 15-3 15, S and W recital. 3 15-4 15, Mac and his gang. 4 15-5, Art Fadden at the Steinway. 5-6, Organ recital. 6-6 30, Inspirational talk. 6 30-7:30, Concert Orchestra. 7 30-8 30, Cadillac-La Salle Concert Orchestra. 8 30-9 30, Tom Gerunovich's Roof Garden Orchestra. 9 30-10, Song Recital. 10-11, KFRC Dance Orchestra. 11-12 midnight, Balconades Orchestra.

**KJR, Seattle, Wash.** (348.6m)—9-10 a.m., Time signals. 10-11 a.m., Vocal and instrumental solos. 11-12 30, Services. 12 30-6 15 p.m., Varied studio programme. 6 15-7 15, International Bible Students' Association. 7 15-7 30, Organ recital. 7 30-9, Services. 9-10, Home Savings Building Trio.

**KHJ, Los Angeles, Cal.** (399.8m)—9 30-10 30 a.m., Concert hour. 10 30-12 30, Morning services. 12 30-1 p.m., Half hour of late recordings. 1-2, The Viennese Quintette. 4-5, Matinee Melody Masters. 5-6, The Sunset Quartet. 5-5 15, Nightly Doings. 6 15-6 45, Orthophonic and Knabe Ampico programme. 6 45-7, World wide news. 7-8, First M.E. Church, evening services. 8-9, Howard Griffin Trio. 9-10, KHJ Concert Orchestra.

**KFON, Long Beach, Cal.** (241.8m)—9 30-11 a.m., Organ recital. 11-12 30 p.m., Second Church of Christ, Scientist. 12 30-1 30, Musical programme. 1 30-2 30, Organ recital. 2.30-3 10, Long Beach Municipal Band. 3 10-3 20, Announcements. 3 20-4, Long Beach Municipal Band. 4-4 30, Studio programme. 4 30-6, Piggly Wiggly Concert Orchestra. 6-7, Pacific Coast Club Orchestra. 7-7 45, Ladies' Mandolin Orchestra. 7 45-8, First Church of Christ, Scientist. 8-1 a.m., Piggly Wiggly All-Star Night.

**KTAB, Oakland, Cal.** (280.2m)—1 30-2 30, KTAB'B Symphonic hour. 7-7 45, Vesper service. 7 45-9, Services of Tenth Avenue Baptist Church.

**KGA, Spokane, Wash.** (260.7m)—1-1 30, Lecture on Psychology. 7 30-8 30, First Presbyterian church.

**KNX, Los Angeles, Cal.** (336.9m)—6-6 30 p.m., Talk by Ernest Holmes. 6 30-7, Hollywood Unitarian Church. 7-8, First Presbyterian Church. 8-9, Circle Theatre Concert Orchestra. 9-10, Colmon Lubovtski, master violinist; Claire Mellonino, pianist.

**KPO, San Francisco** (422.3m)—9.45-10 45 a.m., Church services. 1-2 p.m., N.B.C. programme. 2 45-4 30, Play by play broadcast of the Pacific Coast League baseball games. 5-6, Chickering hour. 6 30-7 30, N.B.C. programme. 7 30-8 30, Organ recital. 8 30-10, Fairmont Hotel Orchestra.

**KFQW, Seattle, Wash.** (217.3m)—3-4 p.m., KFQW Concert Trio. 4-5 p.m., Popular music. 5-6, Studio programme. 6-6 30, Organ recital. 6 30-7, Rev. John T. Ashley. 7-8 15, Sunday services. 8 30-10, KFQW Semi-Four Dance Orchestra. 11-12 midnight, Dance programme.

**KRE, Berkeley, Cal.** (245.8m)—10 50-12 30 p.m., First Congregational Church. 7 45-9 p.m., Services of First Congregational Church.

**KTBI, Los Angeles, Cal.** (275.1m)—10 45-12 30 p.m., Church of the Open Door. 2 45-4 30, Jewish radio hour. 6-7, Vesper service. 7 15-9 45, Church of the Open Door. Organ prelude.

**KFSG, Los Angeles, Cal.** (252m)—10.30-12 30 p.m., Morning Worship. 2 30-4 30, Dispensational message. 6 30-7 p.m., Silver Band concert. 7-8, Silver Band. Temple Choir. Great Organ. 8-10, Revival service. 10-11, Organ Recital.

**KOIN, Portland, Oregon** (319m)—3-4 30 p.m., Municipal concert. 6-7, Heathman Hotel Pipe Organ. 7-8, The Benson Hotel Orchestra. 8-9, Services from First Church of Christ, Scientist. 9-10, Musical comedy hour.

**KYA, San Francisco** (361.2m)—11-12 30 p.m., Church Services from Central Methodist Episcopal Church. 6-6 30, Dr. Frederick W. Clampett. 7.30-9, Central M.E. Church.

**KGO, Oakland, Cal.** (384.4m)—11-12 noon, First Congregational Church service. 1-2 p.m., N.B.C. programme. 3-5, N.B.C. programme. 6 30-7 30, N.B.C. programme. 7 30-7 35, Weather reports. 7 35-9, First Congregational Church services. 9-9 30, N.B.C. programme.

**KOMO, Seattle, Wash.** (300.1m)—9-10 a.m., Elijah Voice Society. 10-11, Bethel Temple programme. 11-12 20, Services of Plymouth Congregational Church. 12 20-1, West Coast Theatres programme. 1-2, N.B.C. programme. 2-3, Everson Tabernacle programme. 3-5, N.B.C. programme. 5-6 30, Seattle Elks Band. 6 30-7 30, N.B.C. programme. 7 30-6, Totem Harmony Duo. 6-9, First Church of Christ. 9-9 30, N.B.C. programme. 9 30-10 15, Totem Harmony Duo; Herbert Preea's Orchestra. 10 15-11, Frederick Wiederrecht, tenor solo. Herbert Preea's Orchestra.

**KEX, Portland, Oregon.** (277.6m)—4 30-6 p.m., Studio programme. 6-7, Multnomah Hotel Orchestra. 7-7 30, Catholic Truth Society lecture. 7 30-8 30, Mt. Tabor Presbyterian Church. 8 30-9, Colonel C. R. Hotchkiss. 9-10, International Bible Students Association. 10 05 p.m., Time signals, weather, police reports.

**KFI, Los Angeles, Cal.** (468.5m)—10 a.m., Morning services. 1 p.m., N.B.C. programme. 2, Bethel Temple Young People. 3, N.B.C. programme. 4 30, N.B.C. programme. 5, Glenn Edmunds Collegians. 5 30, Studio programme. 8, Pasquin and Harris. 8 30, N.B.C. programme. 7 30, Gene Johnston, Varieties. 8, Aeolian organ recital. 9, N.B.C. programme. 10, Packard Six Orchestra.

**KGW, Portland, Oregon** (491m)—8 30-9 30 a.m., Auntie Blossom reading the comics. 11-12 noon, Services from the Sunnyside Congregational Church. 3-5, N.B.C. programme. 6 30-7 30, N.B.C. programme. 7 30-8, Two Steinway artists. 8-9, Wm. A. Grout concert. 9-9 30, N.B.C. programme. 9 30-10, The Oregonians. 10-11, Little Symphony Orchestra.

**KFOA, Seattle, Wash.** (447.5m)—1-2 p.m., N.B.C. programme. 3-5, N.B.C. programme. 5-5 30, Concert Orchestra. 5 30-6 30, Organ recital. 6 30-7 30, N.B.C. programme. 9-9 30, N.B.C. programme.

**KFWB, Hollywood, Cal.** (361.2m)—7-7 26 p.m., Musical programme. 7 26-7 30, Harry Jackson and his entertainers. 7 56-8, Daily News. 8-9, Light Opera hour. 9-10, Daily news items. 9 10-10, Lee Scott, popular songs.

## Monday's Programme

**CFCT, Victoria, B.C.,** (475.9m)—8 a.m., The morning market quotations direct from the B.C. Bond Corporation. 6 30 p.m., What's doing in town. 7 10 p.m., The closing market quotations by the B.C. Bond Corporation, weather reports and forecast, time signal by Wilkerson, Jeweler. 11, Organ recital from the Capitol Theatre by courtesy of The Colonist.

**NBC., National Broadcasting Company**—8 to 11 p.m.

**KYA, San Francisco.** (361.2m)—5 30-7 p.m., Golden Gate Cryer. 7-7 30, Thirty minutes of sunshine. 8-8 30, New Talent period. 8 30-8, West Coast Theatres programme. 8-10, Popular programme by the two harmony teams.

**KFOA, Seattle, Wash.** (447.5m)—6-6 30 p.m., Sperry Flour Sightseeing tour. 7 15-7 30, Industrial news. 7 30-7 45, Better Flowers talk. 7 45-8, Something about Everything. 8-8, N.B[illegible]ame 6-9 30, Rhodes or[illegible] 8 30-10, N.B.C. programme. 10 30-12 midnight, Frolic of the Spokane Coyotes.

**KMO, Tacoma, Wash.** (254.1m)—5 30-6 p.m., M.Y.M.C. and Studio Orchestra. 6-6 30, The India programme. 6 30-7, St. Louis programme. 7-7 30, Studio programme. 7 30-8, Navyles programme. 8-8, Jane Morse, Harry Foley and Paradise Serenaders. 6-6 15, Book chat. 6 15-6 30, Charley Martin, accordian. 8 30-10, Clinton Raymond, popular requests.

**KFWI, San Francisco.** (267.7m)—5-5 30, Brunswick concert. 5 30-5 45, Advance construction reports. 5 45-6, News flashes of the day. 6-6 30, Studio programme. 6 30-7, Harry Rose, singer of Sad and Silly songs, Harry Kerry at the piano. 7-7 15, Sports review. 7 15-7 30, Advertising talk. 8-8 30, Violinist and pianist. 8 30-9, Studio programme. 9-10, Dance music. 10-10 03, Police reports. 10 03-11, Dance music.

**KFWM, Oakland, Cal.** (236.1m)—6-7 p.m., Dinner hour. 8-8 20, Lecture, "The Establishment of the World." 8 20-9, Programme featuring Scotty's Novelty Four. 9-9 15, Lecture, "The Great Pyramids." B. L. Brevit. 9 15-10, Novelty Four.

**KOMO, Seattle, Wash.** (309.1m)—5-6 p.m., Health talk; kiddies programme. 6-7, Concert Orchestra. 7-8, Totem Concert Orchestra. Totem Mixed Quartette. 6-11, N.B.C. programme. 11-11 15, News flashes. 11 15-12 30, Olympic Hotel Venetian Room Dance Orchestra.

**KGO, Oakland, Cal.** (384.4m)—5 30-6 30, KGO Kiddies' Klub. 6 30-6 35, What's Happening in the World. 6-9, N.B.C. programme. 9-11, N.B.C. programme.

**KPO, San Francisco.** (422.3m)—1 p.m., Stock market quotations. 1-2, KPO Instrumental Trio. 4 30-5, Ye Towne Cryer service. 5-6, Children's Hour by Big Brother. 6-7, The Daily Reo-logue, with dinner music by the Reo Wolverines. 7-7 10, Book Review by Harold Small. 7 10-7 30, Studio programme. 8-9, N.B.C. programme. 9-10, N.B.C. programme. 10-12 midnight, KPO's variety programme.

**KFWB, Hollywood, Cal.** (361.2m)—5-5 15 p.m., Radio travel talks. 5 15-5 45, Radio review. 5 45-6, Town Tattler. 6-6 30, Dinner music. 6 30-7, Harry Jackson and his entertainers. 7-7 30, Courtesy programme. 7 30-7 50, Musical programme. 7 50-8, Daily news. 8-8, Blues songs. Dance Orchestra. 8-10, David Percy, baritone. LeGrand Concert Trio. 10-11, Ed Landry's Orchestra.

**KHQ, Spokane, Wash.** (370.2m)—4-5 p.m., Programme of late recordings. 5-6, Service hour, sporting events. 6-6 15, Mahlon Merrick's Orchestra. 6.15-6 30, Travelogue by Ben Cohn. 6 30-6, Organ recital with soloists. 6-10, N.B.C. programme. 10.30-12 midnight, The Spokane Coyotes.

**KFI, Los Angeles, Cal.** (468.5m)—12 noon, Earl La Courte, blues and pianist. 12 16, Federal and State market reports. 12 15, U.C. and U.S. Dept. of Agriculture. 12 30, David Leavitt, ballads. 1, Studio programme. 1 30, Bertha Rasmussen, soprano; Rosamund Joslyn, pianist; Lask, ballads. 3 45, Walter W. Strong, health specialist. 4, L.A. Fire Dept. Orchestra. 3, Big Brother Bob. 5.30, Studio programme. 6, White King Male Quartette dinner hour programme. 7, KFI Symphonette. 8, N.B.C. programme. 9, L.A. Philharmonic Orchestra. 10, Packard Concert Orchestra.

**KLX, Oakland, Cal.** (508.2m)—4 30-5 30 p.m., Ira Powell's Hawaiians. 5 30, Boy Scout programme. 6 30-7, Dinner concert. 7-7 30, News broadcast. 8-9, Special programme. 6-10, Weekly meeting of Lake Merritt Ducks.

**KFRC, San Francisco.** (454.3m)—4-4 30 p.m., Educational talk. 4 30-5.15, Organ recital. 5 15-5 30, News items, lost and found, police reports. 5 30-6 20, Mac and his Gang. 6 20-6 30, Stage and screen. 6 30-7 30, Cecilians dinner concert. 8-10, Blue Monday Jamboree. 10-11, Hotel Mark Hopkins Orchestra. 11-12 midnight, Jungletown Orchestra.

**KNX, Los Angeles, Cal.** (336.9m)—4 15-4 25 p.m., Lost and found. 4 25-4 30, Market reports. 4 30-5, Little Jean. 5-5 45, Chet Mittendorf. 5 45-6, Timely amusement tips. 6-6 30, Dinner programme. 6 30-7, Biltmore Concert Orchestra. 7-7 30, Dan Parker. 8-9, Calmon Lubovicki, master violinist. Claire Mellonino, pianist. 9-9 30, Larry Wood programme. 9 30-16, Gene Leonard. 10-11, Biltmore Hotel Orchestra. 11-12, Hotel Ambassador Orchestra.

**KEX, Portland, Oregon.** (277.6m)—3 30-4 p.m., Music appreciation programme. 4-5 30, Recording concert. 3 30-6, Concert. 6-6 30, Time signals, news, sports, announcements. 6 30-7, Children's hour. 7-8, Studio programme. 8-9, Musical programme. 9-10, Musical programme. 12 midnight, Monday Night review.

**KTAB, Oakland, Cal.** (280.2m)—4-5 p.m., From Grandfather's Clock. 5 45-6 45, Who's Who hour. 6 45-7 30 p.m., Shopping hour. 6-16, The Weavers.

**KFON, Long Beach, Cal.** (241.8m)—4-4 30 p.m., News and sporting events. 4 30-6, Piggly Wiggly Orchestra. 6-6 15, Doris and Clarence. 6 15-6 45, Concert Orchestra. 6 45-7, "Why Spanish," A. A. Scott. 7-8, Buttercream School House. 8-8, Programme by Light and Cook. 9-12 midnight, Kiwanis Frolic. 12-1 a.m., Dance programme.

**KJR, Seattle, Wash.** (348.6m)—5-5 30 p.m., KJR Junior hour. 5 30-5 45, Studio programme. 5 45-6, New York Stock quotations. 6-6 30, Sports, news, theatre resumes. 6 30-7 15, Vic Meyers' dinner concert. 7 15-7 24, Talk, Mayor Bertha Landes. 7 25-7:30, Talk by Dr. Edwin J. Brown. 7.30-8 30, Male Quartette, Selma Thronsen, contralto; C. M. Ready, basso. 8 30-9 45, Studio programme, duets, Mr. and Mrs. Yates. 9 45-10, Soprano solos by Mrs. Yates. 10-10:30, Vic Meyers' dance orchestra. 10:30-12:30, Helen Ardelle, "Goofy Bird Frolic."

**KHJ, Los Angeles, Cal.** (399.8m)—4 30-5, Talk on "Child Psychology." 5-6, The Sunset Quartette. 6-6.15, Nightly Doings. 6 15-6 45, Orthophonic and Knabe Ampico programme. 6 45-7, World-wide news. 7-8, KHJ Symphonic Jazz Band. 8-8, Programme by General Petroleum Corporation. 8-10, Sun Dodgers. 10-11, Alexandria Hotel Dance Orchestra.

**KFQW, Seattle, Wash.** (217.3m)—4 15-4 30 p.m., "Little Journeys" travelogue. 4 30-5 30, Tea hour concert. 5 30-5 45, Amusement revue. 5 45-8, Financial service. 6-7 30, Shoppers' guide, dinner concert. 8 30-10, Art Bernard, baritone. Willis C. Hisley, tenor. Vera Bolden, piano. Louise Schroeder, violin. Evelyn Jernberg, piano. 10-12 midnight, Dance programme.

**KOIN, Portland, Oregon** (319m)—5 15-6 p.m., Topsy-Turvy Time Club. 6-7, Heathman Hotel pipe organ. 7-7.15, Suggestions for amusement. 7 15-8, The Benson Hotel Orchestra. 8-8 30, Motor Coach Entertainers. 8 30-9, Studio Artists programme. 9-10, Apostolic Faith Mission. 10-11 30, Columba Recording Dance Band.

**KGA, Spokane, Wash.** (260.7m)—5 15-6 p.m., Kiddies' programme. 6-7, Weather, farm school service talks. 7-8, Kinman's Melody Boys Orchestra. 8-12 midnight, Musical programme.

**KGW, Portland, Oregon** (491m)—6-7 p.m., Dinner concert. 7-7 30, Dependable Coffee programme. 7 30-7 45, Better Flowers talk. 7 45-8, Utility service. 8-9, N.B.C. programme. 9-11, N.B.C. programme.

**KOA, Denver, Colorado** (325.9m)—7 p.m., Instrumental programme. 7 15-9 p.m., "Martha," KOA Light Opera Co.

**KQW, San Jose, Cal.** (296.9m)—5 30-6 p.m., Home Economics period. 6-6 15, Special U.S.D.A. features. 6 15-6 30, U.S.D.A. farm flashes. 6 30-6 40, U.S.D.A. farm school. 6 40-8 50, Farmers' Exchange. 8 50-8, California Farm Bureau news. 8-10, Musical programme.

**KJBS, San Francisco** (220.4m)—3-4 p.m., Letterman Hospital programme. 4-7 30 p.m., Instrumental and vocal selections. 8-9 p.m., Sheridan Williams, tenor and artists. 9-10, Dance music.

**CNRV, Vancouver, B.C.** (291m)—10-11 a.m., Hour of music. 10-11 p.m., Programme by William Tweedie's Concert Orchestra.


**Bartholomew's**

**Antiques and European Furniture, Etc.**

Largest Selection on the Pacific Coast
Phone 1611 and 924

1115-17-19 Fort St. 943 Douglas St.


### British Flyer Who Has Made Air Records

**MR. "BERT" HINCKLER**

British flyer, who has just completed an 11,000-mile solo flight in a baby Avro plane, from London to Australia, in the record-breaking time of fifteen days. Apart from this remarkable record he also established four others, namely—the longest solo flight, the longest flight in a light aeroplane, the fastest flight from Great Britain to India, and the first nonstop flight between London and Rome.

### FAMILY OF TWELVE ON TOUR

With his wife and ten children, Dr. G. Martinez Zuviria, who as "Hugo West" is one of Argentina's most famous novelists, is touring the world. The children range from two to fifteen years in age, and are attended by three servants. Doctor Zuviria has written nearly a score of successful novels, one of which recently won the Argentine Government's literature prize of $15,000, and he is spending the money on the tour. He is now in the South of France, and after visiting Germany and Spain will tour the United States.

"Merry Christmas, sir!" cried the youngster cheerfully to the old gentleman who was walking along a quiet suburban road.

The old man's genial face grew thoughtful when he saw that his well-wisher handled a well-made snowball, while a pile of icy ammunition lay at his feet.

"What are you going to do with those?" he asked, trying to make his voice friendly.

"I'm trying to sell 'em," replied the lad.

"Why, that's a strange idea! How much are you charging."

"Shilling the lot!" retorted the business-like youngster. "An' them as don't buy 'em gets 'em for nothing!"

# Vancouver Island

## SAYWARD ENJOYS ENTERTAINMENT

**Musical Comedies Excellently Rendered by Dramatic Society and Members of Community**

SAYWARD, March 5 (By Mail)—On Saturday last Sayward residents were given an excellent evening's entertainment by members of the Sayward Amateur Dramatic Society, assisted by several other members of the community. The opening number was a piano selection by Miss C. Hinder, which was followed by the musical comedy, "The Rajah of Bhong." The cast was as follows: Molly Talkashai, Mrs. J. Duncan; Roly Poly San, Mrs. Harvey Vose; Mimosa San, Miss D. K. Bagshaw; Rajah of Bhong, Mr. Ivan Howes; Chop Suey, Mr. J. Harris; Sam Suey, Mr. H. Lewis; naval officer, Mr. G. B. Motherwell.

In the interval Mr. E. Hinder sang and Mr. F. Smitt played the violin. A musical comic sketch, "I Won't Marry You," followed, by Messrs. G. B. Motherwell and Charles Smith with piano accompaniment by Mr. J. E. Armishaw.

The final item on the programme was a plantation sketch, "Mandy Lou," in which the characters were as follows: Aunt Josie, Miss D. K. Bagshaw; Aunt Jemima, Mrs. Harvey Vose; Mandy Lou, Mr. Ivan Howes; Rufus, Mr. Jim Harris; Uncle Joe, Mr. John Walls; Seth, Mr. Harold Lewis; Sambo, Mrs. J. Duncan.

The scenery and stage effects were painted and arranged by Mr. Rene Giroux. Mrs. J. B. Howes made an excellent accompanist, and Mr. Ernest Williams was master of ceremonies.

### *Dog Dies When Cougar Is Shot On Galiano Id.*

MAYNE, March 9.—The "mystery" cougar of Galiano Island was killed on Wednesday by Mr. J. Aitken, of Mayne Island, after being trailed by Mr. J. De Rousie's hound, "Speck." Unfortunately the dog lost its life also when the cougar was shot. When the shot was fired the dog broke away and buried its teeth in the cougar as it fell from a tree on the edge of a precipice of Mount Sutil, both falling a distance of some three hundred feet. The hound's neck was broken. Numerous sheep and goats have fallen victims to this cougar, which is the second killed by Mr. Aitken in a month. These islands have been supposed to be free from cougars for the last half century.

### *Vancouver Interests Reported to Control Brewery in Nanaimo*

NANAIMO, March 9.—The controlling interest in the Empire Brewing Company here, the present owners of which have just remodelled the plant, brought it up to date and made it ready for brewing operations at a cost of several thousand dollars, is reported to have been sold to Vancouver brewing interests. It is not known locally what are the intentions of the new owners, but the purchase price is stated to be $150,000.

### *PLAQUE UNVEILED AT ALBERT HEAD*

ALBERT HEAD, March 9.—Many friends and parents of the children assembled in the schoolhouse here on Friday afternoon on the occasion of the unveiling of the bronze plaque commemorative of Confederation, when the pupils gave a programme of a patriotic nature.

Miss Sophie Keevil gave an illustrated address on the events leading up to Confederation and the next item was a recitation by David Brotherston. The unveiling then took place, the ceremony being performed by Mr. Gray, a resident of the district and son of one of the Fathers of Confederation. Other items on the programme were the singing of "O Canada," a recitation by Miss Peggy Higgs, violin selections by Miss Connie Keevil and a recitation by Miss Amy Cawley.

A hearty vote of thanks, proposed by Mr. J. Meredith-Jones and seconded by Mr. Peter Brotherston, was passed to Mr. Gray, to Mrs. McIlwaine and Mrs. Ashe, school board members, and Mrs. Georgeson, who convened the refreshment committee. Miss Frith, the teacher, acted as chairman. The schoolroom was decorated with dog-tooth violets, remarked on as early visitors.

### *Play at Courtenay Is Well Received*

COURTENAY, March 9.—On Wednesday evening the Young People's Guild of St. George's United Church gave full value to their audience in the Gaiety Theatre when they presented the very amusing farce, "His Uncle's Niece." Many times the crowded house gave vent to its feelings of appreciation and enjoyment. The following are those that formed the cast: Richard Tate, a rising young lawyer, Trevor Davis; Francis Felton, the cause of the trouble, Sid Williams; Dora Hale, attached to Francis, Marjorie Leedam; Alice Malcolm, a friend of Dora, Alwen Davis; Miss Sarah Ann Muller, a woman of few words, Eva Baldwin; Simon Felton, Frank's uncle, Edna Rossider; Philander Philmore, Chester Haas; Timothy Haye, a gardener, Jim Bowen; Silas Sicklemore, constable, Charles Sutton. A group of Indians sang songs between the acts. These were also well received. The Indian chorus was composed of Miss Margaret Sutherland, the Misses Marion and Jessie MacPherson, Miss Margaret Duncan, Miss M. E. Johnson, Mrs. Percy Booth, Miss Beatrice Catchpole, Miss Frances Smith, Miss Agnes Williams and Miss Helen Towler, and Mrs. B. P. Allard ably accompanied.

**ACREAGE SOLD**

METCHOSIN, March 9 — One hundred acres of waterfront property have been sold at William Head to an Oak Bay resident.

### *DEATH IS SUDDEN AT HORNBY ISLAND*

COURTENAY, March 9.—Death came suddenly to Mr. Peter Acton, of Hornby Island, whilst assisting his son Dick to break in a colt. He fell without warning and passed away in his son's arms. Mr. Acton was a native of Yorkshire, England, and was nearly sixty-one years of age. He had been in Canada for thirty-five years, and after trying Manitoba, moved to Vancouver Island. He located at Nanaimo in the general store business and afterwards came to Cumberland, where he again went into the store business with Messrs. William Hayman and Duncan McRae. After a number of years in this business he homesteaded on Hornby Island, filing a claim for his son at the same time. He was a well-known resident of this district and kept in close touch with Mr. A. W. Neill, M.P., in matters pertaining to Hornby Island. Besides his widow, he leaves two sons, Dick, living on Hornby Island, and Gerald, of Nanaimo; also a daughter, Mrs. William Bampton, of Wilson Creek, B.C.

### DIED IN WINNIPEG

**Mr. Walter Wakefield, Former Owner of Sidney Review, Succumbs After Stroke**

SIDNEY, March 9.—Many Sidney friends of Mr. Walter Wakefield, former proprietor and editor of The Review, were grieved to hear of his death in Winnipeg on February 29. Death was the result of three strokes, the first of which had been suffered in Victoria shortly after he left The Review. He was sixty-one years of age.

A native of Workingham, England, Mr. Wakefield had lived in Winnipeg about twenty years. He was well known in the printing trade there, was for a time secretary of the Typographical Union, and for many years a member. For about two years he was the instructor in printing under the D.S.C.R. at Tuxedo.

He leaves besides his widow, one son and two daughters: Walter J., of The Manitoba Free Press night staff, at home; Mrs. W. M. Black, Beresford Avenue, Winnipeg; and Miss Mary Wakefield, at home. There are also two brothers residing in England.

### *Legion Branch Holds Meeting at Langford*

LANGFORD, March 9.—A meeting of the Prince Edward branch, Canadian Legion, No. 91, was held on Monday evening at the clubhouse on the Goldstream Road. It was decided to hold a dance in the Colwood Hall at 8:30 o'clock on the evening of Friday, March 30. Prizes will be given and there will be a good orchestra.

# Health and Diet Advice

By DR. FRANK McCOY

Dr. McCoy's menus for the week beginning Sunday:

Sunday—Breakfast: Coddled egg, small piece of ham, *waffle. Lunch: Fresh berries with milk or cream. Dinner: Broiled chicken, cooked fresh asparagus, Avocado salad, ice cream (small portion).

Monday — Breakfast: Cottage cheese, Melba toast, sliced pineapple. Lunch: Ripe Cherries (one pound). Dinner: Boiled fresh tongue, †buttered vegetables, salad of shredded lettuce, Jello.

Tuesday—Breakfast: French omelette, toasted Triscuit, stewed prunes. Lunch: Watermelon, as desired. Dinner: Salisbury steak, cooked spinach, McCoy salad (lettuce, tomatoes and cucumbers), baked pears.

Wednesday — Breakfast: Wholewheat muffins with peanut butter, stewed raisins. Lunch: Ice cream with fresh berries. Dinner: Leg of mutton, cooked string beans, salad of ground raw carrots on spinach leaves, Jello.

Thursday—Breakfast: Poached egg on Melba toast, stewed apricots. Lunch: Ripe plums as desired. Dinner: Roast pork with Melba toast dressing, cooked spinach, cooked summer squash, raw celery, olives, apple whip.

Friday—Breakfast: Coddled egg, toasted Triscuit, stewed prunes. Lunch: Grapes as desired. Dinner: Baked sea bass, cooked string beans, egg plant, sliced tomatoes, plain Jello.

Saturday — Breakfast: French omelette, Melba toast, baked apple. Lunch: Ice cream with fresh peaches. Dinner: Stuffed and rolled round steak, head lettuce, prune whip.

*Waffles must be browned (dextrinized) all the way through.

†Buttered Vegetables: Boil separately very small beets, carrots, turnips and young green peas. When cooked, dice and mix together. Reheat and serve with butter.

‡Stuffed and Rolled Round Steak: Remove all fat and gristle from a round steak, spread with finely diced raw carrots, chopped celery and parsley. Sprinkle with Melba toast crumbs and moisten thoroughly with water. Roll and tie securely at each end. Place in iron skillet, in sufficient water to allow thorough steaming. Bake in hot oven for about one hour, thirty minutes covered, leaving lid off the last thirty minutes. Serve on hot platter with butter mushrooms.

Correspondents wishing to communicate with Dr. McCoy are advised that his address is Builders Exchange Building, Los Angeles, California, U.S.A.

### Ontario Man Makes Big Hit in New York

**MR. NICOLO COSENTINO**

Twenty-eight-year-old Ontario man, who scored a tremendous hit in his first New York appearance in Carnegie Hall. Over four thousand gathered to hear him in his New York debut following his return from Italy.

### *Hunstanton Club To Stage British Women's Tourney*

LONDON, March 9.—The 1928 women's amateur golf championship of Great Britain will be played at Hunstanton Golf Club, Hunstanton, Norfolk, England, it was announced today.

The competition is open to women players resident in the British Isles under certain handicap conditions, and also to foreign entrants without handicap limits.

## VICTORIAS DIM MARITIME THREAT IN ALLAN HOCKEY

MONTREAL, March 9.—Victorias, of Montreal, gained an advantage in their attempt to turn back the first challenge of the Maritimes since 1900 for the Allan Cup, emblematic of the amateur hockey supremacy of Canada, when they defeated Truro Bearcats, 3-0, in the first of a two-game series in the cup elimination play here tonight.

## TUNNEY BUYS FARM

STAMFORD, Conn., March 9.—Gene Tunney, heavyweight champion, who yesterday bought the Clara Louise White farm in the Pound Ridge section of Stamford, is to make the place his permanent home, friends of Tunney declared today. They believe the champion likes the Pound Ridge section because it is handy to New York and yet gives opportunity for country life pleasures. Tunney is expected here from Miami within the next two weeks.

**COMEDY AT SOOKE**

SOOKE, March 9.—The final rehearsal of the comedy and minstrel show to be given in Sooke Hall tomorrow evening was held last night. The entertainment will be under the auspices of the Canadian Legion, with Mr. H. G. Waude as director, and twelve local artists. The overture will start at 8:30 o'clock.

**THE MOTIVE**

All through a long illness his devoted wife had been a devoted nurse. Often he had awakened in the dead of night to find her sitting by his bedside with soothing draughts and gentle sympathy.

Now he was well on the way to recovery.

"Mary dear, I shall never forget it as long as I live. Your kindness to me through this trying time will live in my memory for ever and ever. Why did you do it?"

He paused, hoping to hear a declaration of love as the compelling motive. Instead, his wife replied calmly enough:

"Well, David, who wants a wife with seven children at Christmas-time?"

### McGraw Gives Rookies Chance Before Criticism

By AL DEMAREE
(Former Pitcher, New York Giants)

John McGraw has a system of never riding a rookie during his first year on the club, and he won't let the other players ride them. The second year, however, the youngster has to take his medicine the same as the others.

Often you'll hear a rookie say "They tell me what a tough fellow McGraw is. Nothing to it. He rides the other fellows, but he never says anything to me."

McGraw never let the other players ride "Tillie" Shafer, former Giants shortstop. "Chief" Meyers "called" Shafer one day. "You're a prima donna ball player," said the Chief.

"Yes," Shafer came right back, "and you're a lizard eater."

Chief was half Indian and half Mexican, and Shafer claimed he ate lizards at the tribal ceremonies.

# PORT HOLE MAKES FIRST APPEARANCE

**Stable Mate of Handy Mandy Finishes Third Under Easy Urge —Anchorage Best Payer**

(Special to The Colonist)

TIJUANA RACE TRACK, March 9.—Port Hole, daughter of Man o' War, one of the stellar mare mates of Handy Mandy of the Three-D. Stable of Texas, was given her first tryout today in the fourth event, but looked "short of work." Jockey Lee Hardy, who was leading American rider of 1927 with 207 wins to his credit, had the line on Port Hole. Hardy rated the big mare along under "easy urge," looking satisfied to take third money. Kentucky Babe was the favorite and clicked at short figures. Jockey Hardy will ride either Port Hole or Handy Mandy for Oil Baron W. T. Waggoner's Three-D. Stable, in the "Coff." Waggoner paid $17,000 for Port Hole last year and considers her a fit mate for Handy Mandy in the classic.

Alexander Pantages picked off a plum in the Casa Rey Stakes, eyelashing out the favorite, Buckeye Belle.

Anchorage was everything else but what his name signified, pledging his following $25.40, in the opener.

Results follow:

First race—Six furlongs:
Anchorage (Louman) $25 40 $ 6 30 $ 6 40
Tia Juana (Kelly) 6 60 4 60
Flying Abbott (Brown) 5 20
Time, 1 15. Also ran: Hawk Song, Dutch White, Shasta Pansy, Golden Sunset, Maryland, Louie a Luck, Nautilus, Dear Sir, Della Wisp, Blue Lane, Paauhau.

Second race—One mile and seventy yards:
Darius (Balentine) $ 8 30 $ 3 60 $ 2 80
Rob Roy (Hardy) 10 00 7 00
Hence (Hooper) 3 86
Time, 1 48. Also ran: Kremlin, Sixpence, Plain Rock, Ask Him, Little Jennie, Matinee Idol, Gallopina Joe, Sylvanus, Carrier, Great Finisher, Barber Bill.

Third race—One mile:
Belle K (Inselone) $ 4 86 $ 3 60 $ 3 6[illegible]
Cloud Accelerator (Warden) 8 00 [illegible]
Old Broadway (Rennie) [illegible]
Time, 1 42. Also ran: Be Frank, Wile the Wizard, Coalescence, Supervisor, C[illegible]poser, Matilda B.

Fourth race—Six furlongs:
Kentucky Babe (Jones) $ 3 60 $ 2 40 $ [illegible]
Shasta Rose (H. Philpot) [illegible]
Port Hole (Hardy) [illegible]
Time, 1 12 3-5. Also ran: Clay K[illegible], Mozart, Ainahau.

Fifth race—Five and one-half furlongs:
Hawes (Kelly) $11 00 $ 7 60 [illegible]
Aallii (Rennie) 5 0[illegible]
Lazardi (Critchfield) [illegible]
Time, 1 07 2-5. Also ran: Ano[illegible]her Deck, Blue Rose, Kinikai, Shasta Pop[illegible], Elander, Shasta Bishop, Robin, Speedy L[illegible]d, Pelaika, Windflower.

Sixth race—One mile and seventy yards:
Alexander Pantages (H. Philpot) $13 80 $ 4 40 $ 3 20
Buckeye Belle (Warden) 2 80 2 40
Eddie Ahearn (Fields) 4 00
Time, 1 44 1-5. Also ran: Funny Saint, Judge Schilling.

Seventh race—Six furlongs:
Corinth (Luther) $ 5 60 $ 3 40 $ 3 00
Waimanu (Hardy) 3 40 3 80
Better Luck (Jones) 5 00
Time, 1 13. Also ran: Miniator, Margie K., Don K., Aberdine, Dr. Clarke, Poly Angle.

Eighth race—Five furlongs:
Time Exposure (Richardson) $ 5 60 $ 3 60 $ 2 80
Kanawha (Brown) 5 20 3 00
Kentle (Kelly) 4 26
Time, 1 01. Also ran: Jedburgh Abbey, Lillian F., Knighthood, Roper, Teal, John A. Scott Jr., Virginia Carlton, Ferrona Seth, Adolphus.

Ninth race—One mile and seventy yards:
Fasciate (Inselone) $18 36 $ 6 20 $ 3 40
Common Gold (Owen) 5 20 4 60
Climax (Rennie) 5 20
Time, 1 45 1-5. Also ran: Spearo, Hands Up, Welty, Coeur de Lion, Air Castle.

**OVERNIGHT ENTRIES**

First race—Four and one-half furlongs:
Marilyn A. 101
*Star Prince 109
Becky Dear 95
*Bettie A. 107
Voyage 112
Black Darling 118
Pill D. 109
Leading Lady 95
Troubadour 103
Charming Shot 112
*Allen entry.

Second race—Five and one-half furlongs:
Elmirasol 103
Pay Me 105
Trade Wind 111
Fleet Prince 103
Davis Jr. 105
Kamehameha 103
Go Gold 105
Heroakope 101
Handsome Star 103
LaJolla 105
Pretty Bill 105
Lemon Seth 109
Smart Horse 105
Little Shasta 111
Circus Lady 109
Miss Etta 108
Ragged Jack 105
Peggy Green 101

Third race—One mile and one-eighth:
Jolly Cepas 114
Metal 114
Jay Mac 114
Frederick Raphael 105
Kinsley 110
Engadine 109
Olive Bunn 105
Curler [illegible]
Mint Julep [illegible]
Alice Loraine [illegible]
Vibrator 114
Scarlet Bugler [illegible]
Ben Kripp 106
Bramton [illegible]
Lake Rock 112
Nebraska Lad 110
Princess Hermes [illegible]
Clear View [illegible]

Fourth race—Six furlongs:
Rockiluna
Kyeheeka
Griego
King Bank
Sweenie
Nia
Shasta Sheik
Ainahau
Hawk Song
Cry Baby
Bonatilla
Combat

Fifth race—One mile:
Heathervale
Warmaid 104
Kid North 111
Sweep Easy
Lord Assagai
Shasta Buck
Sweeping Ray
Last Shot
Louie Wright
First Mission
Platinum
Shasta Lily
Reina Nevada
Greenshield
Della Wisp
Maryland

Sixth race—Five and one-half furlongs:
Minstrel Boy
Broadmoor
Harbinger
Potent
Short Price
*Lorena Marcella
Peerior
*Knighthood
*Irwin entry

Seventh race—One mile:
Realist
Prospect
Miniator
Rallim
Lieut. Seth
Margie K.
Jack Fairman
Rosealie H.
Pirenda

Eighth race—Six furlongs:
Queen Anna Marie
Cenaque
Fighting Red
St. Nicholas
C'rvenna
Glassful
Bronx
Queen Bess
Agnate
Holly Boy
War Song
Beauty Star
Kilauea
Buck Pond
Salton
For Me
Circuit
Singapore

Ninth race—Six furlongs:
Rolling Star
Swift Shot
Master Rock
Greta
Duck It
Pookanaka
Shasta Sand
Glint o' Gold
Herookel
Weather, clear, track, fast.

Relics of a mill built by Richard Coeur de Lion were recently found in the Seine.

# FINANCE - COMMERCE - MARKETS

## BEARS GIVEN TREMENDOUS TROUNCING

### General Motors Common Leads Sensational Advance in Industrials — Rails Not in Movement

### *BALDWIN STOCK MAKES NEW HIGH*

### Foreign Exchanges Slightly Higher—Rail Issues Lead in Bond Market — St. Paul Active

NEW YORK, March 9.—General Motors common stock, soaring 9 3-4 points to a new high record of 159 3-4 on a turnover of more than 500,000 shares, led a spirited advance in prices in today's turnover. Extreme gains in the high-priced industrials ranged from 4 to 17 1-4 points, but some of these were cut down on profit-taking. Bear traders were reported to have taken a terrific beating in today's market, not only in General Motors, but in such stocks as Radio, which soared 9 1-2 points to a record top at 107 3-4; United States Steel common, which closed four points higher at 145 3-8; Hudson Motors, which crossed 94 to the best price since 1926, and several others. Baldwin Locomotive, in which the floating supply is small, skyrocketed 17 1-4 points to 273 1-4, the highest price at which it has ever sold and then fell to 268.

Midland Steel Products preferred jumped twelve points to 237, and net gains of three points or more were recorded by nearly a score of others. Rails failed to participate in the buying movements to any extent. Bullish enthusiasm of this group has been dampened by publication of unfavorable earnings and traffic reports.

Foreign exchanges were slightly firmer, with sterling cables again selling close to $4.88.

Railroad bonds were leaders in a session of brisk buying in the bond market today. The new St. Paul Railway liens continued active at rising prices, again establishing new peaks. Erie 5's, Big Four 4 1-2's, Katy 4's, Missouri Pacific 5's and several others were accumulated in large amounts, but the prices moved up only fractionally.

(All Fractions in Eighths)

| | High | Low | Close |
|---|---|---|---|
| Allis Chalmers | 121 | 121 | 121 |
| Allied Chem. | 153-3 | 151-4 | 152-4 |
| Amerada Corpn. | 31-2 | 31-2 | 31-2 |
| Am. Can. | 84-3 | 81-2 | 83-6 |
| Am. Car & Fdr. | 105-6 | 105-6 | 105-8 |
| Am. For Power | 25-4 | 29 | 25 |
| Am. Locomotive | 111-1 | 110-4 | 111 |
| Am. Smelters | 176 | 173 | 174-6 |
| Am. Steel Fdy. | 64-7 | 52-3 | 54-5 |
| Am. Sugar | 51-4 | 60 | 60 |
| Am. Sum. Tob. | 51-2 | 51-3 | 51-2 |
| Am. Tel. & Tel. | 180-3 | 180 | 180-2 |
| Am. Tobacco | 171 | 170 | 170-2 |
| Am. Tobacco B. | 171-4 | 169-1 | 169-1 |
| Am. Woolens | 22-7 | 22-1 | 22-2 |
| Anaconda | 55-7 | 55-2 | 55-5 |
| Armour A. | 14-6 | 14-2 | 14-8 |
| Ass'd Dry Goods | 42-1 | 42-1 | 42-1 |
| Atlantic Gulf | 44-3 | 43-7 | 43-7 |
| Atlantic Refinery | 109-4 | 107-4 | 108-6 |
| Atchison | 183-6 | 182-4 | 183-6 |
| Baldwin Loco | 273 | 268-4 | 268 |
| Baltimore & Ohio | 111 | 110-6 | 111 |
| Bangor & Ar'st'k | 72 | 72 | 72 |
| Bethlehem Steel | 58-7 | 58-3 | 59-2 |
| Brooklyn Manhat | 64-2 | 63-7 | 64-2 |
| California Packing | 74-4 | 73-0 | 74-4 |
| California Pete | 26-4 | 26-1 | 26-1 |
| Calumet & Ariz. | 86-4 | 84-6 | 87 |
| Can. Pacific | 209-3 | 208 | 209-2 |
| Cerro De Pasco | 63 | 62-4 | 62-7 |
| Certain-teed Prod. | 58-5 | 58-4 | 58-5 |
| Chesapeake & Ohio | 189 | 188-4 | 189 |
| Chile Copper | 38-5 | 37-6 | 38-5 |
| Chi. Gt. Western | 10-6 | 10-4 | 10-6 |
| Chi. & Northwest | 81 | 80-6 | 81 |
| Chi., R. I. & Pac. | 110-2 | 109-6 | 110-3 |
| Chrysler Motor | 61-6 | 60-7 | 61-6 |
| Coco Cola | 139 | 136-4 | 136-6 |
| Congoleum Nairn | 24-7 | 24-4 | 24-4 |
| Col. Fuel & Iron | 73-2 | 71-4 | 72-5 |
| Columbia Gas | 91 | 90-4 | 91 |
| Cons Gas | 137-7 | 136-4 | 137-4 |
| Cont. Oil | 17-2 | 17-2 | 17-2 |
| Cont. Motor | 10-2 | 10-2 | 10-2 |
| Corn Products | 73-6 | 72 | 73-8 |
| Crucible Steel | 87 | 86-2 | 87 |
| Curtiss Aero | 59-4 | 59-2 | 59-4 |
| Davison Chemical | 38 | 37-5 | 38 |
| Dodge Bros | 18-6 | 18-2 | 18-4 |
| Dodge Bros pfd. | 70-7 | 70 | 70 |
| Dupont Powder | 351-4 | 344-6 | 351-4 |
| Eastman Kodak | 166-4 | 166-4 | 166-4 |
| Elec. Power | 38-5 | 37-7 | 38-2 |
| Elec. Refrigerator | 14 | 14 | 14 |
| Erie | 115-7 | 114 | 115-2 |
| Famous Players | 121-2 | 119-3 | 120-3 |
| Foundation Co. | 43 | 43 | 43 |
| Fox Film "A" | 81-1 | 80-2 | 80-2 |
| Fleischmann Co. | 70-7 | 70-1 | 70-8 |
| Freeport, Texas | 81 | 79-6 | 80-4 |
| Gabriel Snubbers | 18-4 | 18 | 18-4 |
| General Am Tank | 65-4 | 64-3 | 64-4 |
| General Asphalt | 81-5 | 79-4 | 81-5 |
| General Cigar | 87-4 | 86-9 | 86-6 |
| Gen. Electric | 133-4 | 131-4 | 132-6 |
| Gen. Motors | 158-8 | 152 | 159-9 |
| Gen. Ry. Signal | 98-3 | 97-9 | 97-6 |
| Gold Dust | 96-6 | 94-6 | 95 |
| Goodrich Rubber | 91-5 | 90-6 | 91 |
| Granby | 44 | 43 | 42 |
| Great North. Ore | 22-1 | 22-1 | 22-1 |
| Great. North. pfd. | 95 | 94-7 | 95 |
| Gt. West. Sugar | 33-2 | 33-2 | 33-2 |
| Green Cananea | 135-5 | 130 | 134-5 |
| Gulf States Steel | 54-9 | 54-6 | 54-5 |
| Houston Oil | 139-4 | 137 | 137 |
| Howe Sound | 46-2 | 45-6 | 46-2 |
| Hudson Motor | 94-1 | 91-5 | 93-7 |
| Hupp Motors | 43-3 | 41 | 43-2 |
| Illinois Central | 135-1 | 139-1 | 135-1 |
| Imperial Oil | 59-9 | 59 | 59-9 |
| Inspiration | 18-5 | 18-4 | 18-5 |
| Int. Comb. Eng | 49-2 | 47 | 49-2 |
| Intl. Harvester | 243 | 241 | 243 |
| Int'l Match pfd. | 101-5 | 100 | 101-5 |
| Int'l Paper | 71-7 | 71-4 | 71-4 |
| Int. Pete | 38-7 | 38-7 | 38-7 |
| Int. Mer. Mar. pfd | 37-4 | 37-4 | 37-4 |
| Int. Nickel | 85-5 | 82-5 | 84-6 |
| Int. Tel & Tel. | 148-7 | 147-5 | 147-5 |
| Johns Manville | 118-4 | 112-4 | 118-4 |
| Kan. City South | 54-2 | 53-4 | 54-2 |
| Kennecott Copper | 82-4 | 81-1 | 82-2 |
| Lehigh Valley | 87 | 86-1 | 86-2 |
| Louis. & Nash | 147-2 | 147-2 | 147-2 |
| Mack Truck | 95-3 | 93-5 | 94-2 |
| Manhatten Elec. | 53-4 | 53-1 | 53-1 |
| Marland Oil | 36-4 | 36 | 36-2 |
| Marlin Rockwell | 45-3 | 45-3 | 45-2 |
| Mid. Cont'nt Pets | 27-7 | 27 | 27-7 |
| Miss. Pacific | 48-4 | 48-4 | 48-4 |
| Miss. Pac. pfd | 108 | 108 | 108 |
| Montana Power | 164-4 | 162-5 | 163-6 |
| Montgomery Ward | 137-8 | 135 | 136-8 |
| Nash Motors | 88-4 | 86-7 | 88 |
| National Biscuit | 170 | 169-6 | 170 |
| Natl. Cash Reg | 52 | 49-6 | 51-7 |
| Natl. Dairy Prod. | 69-2 | 69 | 68-5 |
| N.Y. Air Brake | 44-2 | 44 | 44 |
| Norfolk & West | 181-8 | 181-2 | 181-4 |
| North American | 61-6 | 61-2 | 61-8 |
| Northern Pacific | 99 | 95 | 95 |
| N.Y. Central | 162-2 | 161-7 | 162 |
| N.Y., N.H. & Hart | 62-2 | 60-6 | 62-2 |
| N.Y., Ont. & West | 29-3 | 29-3 | 29-3 |
| Packard Motor | 66 | 64-5 | 65-6 |
| Pan American B | 43-4 | 43 | 43-3 |
| Pennsylvania R.R. | 67-1 | 66-4 | 66-6 |
| Pere Marquette | 131 | 131 | 131 |
| Phillips Pete | 39-6 | 39-4 | 39-8 |
| Pierce Arrow | 12-1 | 12-1 | 12-1 |
| Producers & Ref | 20-3 | 20 | 20 |
| Pullman Co. | 82-6 | 83 | 82-5 |
| Radio | 107-8 | 99-7 | 107-8 |
| Reading | 98 | 97-2 | 97-4 |
| Rep. Iron & Steel | 63-2 | 60-3 | 62 |
| Royal Dutch | 45-6 | 45-5 | 45-8 |
| Seaboard Air Line | 16-1 | 15-6 | 15-8 |
| Schultz | 52-2 | 51-7 | 52-2 |
| Sears Roebuck | 86-4 | 85-6 | 86-4 |
| Shattuck Denn | 13-4 | 13-4 | 13-4 |
| Shell Union | 25-4 | 25-4 | 25-4 |
| Simmons Co. | 60-4 | 56-3 | 60 |
| Sinclair Cons. | 22-4 | 21-6 | 21-7 |
| Sloss Sheffield | 128-4 | 128-4 | 128-4 |
| Southern Pac. | 119-6 | 119 | 119-8 |
| Southern Railway | 143 | 143 | 143 |
| Standard Milling | 107-2 | 107-2 | 107-2 |
| Standard Gas | 62-5 | 62-1 | 62-1 |
| Standard Oil, Cal. | 56-1 | 56-7 | 56-1 |
| Standard Oil, N.J. | 39-2 | 39-1 | 39-1 |
| Standard Oil, N.Y. | 30-1 | 30 | 30-1 |
| Standard Oil, Ind. | 72-6 | 72-6 | 72-6 |
| Stewart Warner | 88 | 84 | 88-3 |
| St. Louis & S. Fran. | 115-4 | 114 | 115-2 |
| Stromburg Carb. | 53-1 | 52 | 53-1 |
| Studebaker | 64-2 | 63-1 | 63-5 |
| Texas Co. | 52-7 | 52-4 | 52-5 |
| Texas Gulf Sulphur | 74-2 | 72-2 | 73-6 |
| Texas Pacific R.R. | 116 | 116 | 116 |
| Tex. Pac. C. & O. | 13-7 | 13-7 | 13-7 |
| Timken Roller | 120 | 118-7 | 119-4 |
| Tobacco Prod. | 110 | 109-1 | 109-1 |
| Union Oil of Calif. | 49-2 | 46 | 49-2 |
| Union Pacific | 191 | 191 | 191 |
| U.S. Cast I. Pipe | 202-4 | 200 | 202-4 |
| U.S. Ind. Alco. | 114-7 | 113 | 113-4 |
| U.S. Rubber | 44-2 | 42-6 | 43-5 |
| U.S. Steel | 145-7 | 142-6 | 145-4 |
| Underwood Typ. | 67-2 | 67-2 | 67-3 |
| Union Carbide | 146 | 143-7 | 144-5 |
| Universal Pipe | 25 | 24-2 | 24-4 |
| Vanadium | 82-4 | 80-2 | 82 |
| Victor Talk. Mach. | 72-3 | 70-6 | 71-6 |
| Wabash | 61-2 | 51-1 | 61-2 |
| Westing. Air Brake | 53-4 | 52-1 | 52-3 |
| Westing. Elec. | 96-4 | 95-5 | 95-7 |
| White Motor | 32-6 | 32-4 | 32-6 |
| Willys Overland | 21-4 | 20-6 | 21-2 |
| Woolworth | 184-4 | 182-4 | 184 |
| Wright Aer. Cpn. | 77-4 | 76-3 | 77 |
| Yale Towne | 73 | 73 | 73 |
| Y'aston Sh. & Tu. | 88-6 | 87-2 | 87-2 |
| Yel. Tr'k & Coach | 30-2 | 29-7 | 30 |

## *FOREIGN EXCHANGE*

NEW YORK, March 9.—Foreign exchanges mixed.
France—3.93¼; cables 3.93½.
Italy—5.27 15-16, cables 5.28 7-16.
Belgium—13.93½.
Germany—23.88½.
Holland—40.21.
Norway—26.62.
Sweden—26.82.
Denmark—26.77.
Switzerland—19.25.
Spain—16.76.
Greece—1.32¼.
Poland—.1135.
Czechoslovakia—2.96⅛.
Jugoslavia—1.79⅛.
Austria—.1410.
Rumania—61⅛.
Argentina—42.90.
Brazil—12.00.
Tokio—46.83.
Shanghai—63.18⅛.
Montreal—99.90⅝.

STERLING EXCHANGE

NEW YORK, March 9.—Demand 487 9-16; cables 487 15-16; sixty-day bills on banks 483⅝.

AT VICTORIA

Buying 486⅝; selling 489⅝.

## Chicago Grain

(Supplied by B.C. Bond Corpn., Ltd.)

CHICAGO, March 9.—The opening was a disappointment due to lack of interest and the evening up of trades before Government report. While the cables showed a strong tone, the offerings were too much for the trade and the market settled back. News was varied, a little improvement shown in Southwest and promises of further damage in other Winter wheat districts. Some very heavy selling by commission houses started a decline and the market hit stop loss orders that carried it to low spot of day.

Corn opened with a rush of buying and the market opened sharply higher, advanced further on buying by commission houses. Some of the big locals took advantage of the bulge and unloaded big line of long corn, though limited buying was unable to absorb offerings, and market broke badly.

Liverpool due 1⅝ to 1¾ lower.

(Supplied by B.C. Bond Corporation, Ltd.)

| | Open | High | Low | Close |
|---|---|---|---|---|
| Wheat— | | | | |
| March | 138⅝ | 139⅛ | 135⅛ | 135⅛ |
| May | 137⅝ | 138⅛ | 135⅜ | 136 |
| July | 135¼ | 136½ | 133⅛ | 133⅛ |
| September | 135⅝ | 135½ | 132⅞ | 122 |
| Corn— | | | | |
| March | 96 | 99⅛ | 94¼ | 95 |
| May | 98¾ | 100 | 97⅞ | 97⅞ |
| July | 101⅛ | 102¼ | 100⅝ | 100⅛ |
| Oats— | | | | |
| March | 57⅛ | 57⅛ | 55⅝ | 55⅝ |
| May | 57⅛ | 57⅝ | 55⅛ | 56⅝ |
| July | 54 | 54⅛ | 52⅞ | 53⅞ |
| Rye— | | | | |
| March | 117½ | 117⅝ | 115½ | 115½ |
| May | 117⅞ | 119 | 115½ | 119⅜ |

## Calgary Oil Stocks

(Supplied by Branson, Brown & Co., Ltd., by direct private wire)

| | Bid | Asked |
|---|---|---|
| Alberta Pacific Cons | .. | .31 |
| Dalhousie | 2.57½ | 2.62½ |
| British Dominion | .. | .29 |
| Illinois | .49 | .50 |
| McDougall Segur New | .. | .85 |
| McDougall Ex. | .. | 1.20 |
| Mill City | .. | .28 |
| Moose Mountain | .22 | .24 |
| Royalite | 31.00 | 32.50 |
| Okalta pfd | 60.00 | 70.00 |
| Okalta com. | 18.00 | 22.00 |
| United | 1.10 | 1.25 |
| Vulcan | 2.00 | 2.10 |
| Devenish | .. | .30 |
| McLeod | .. | 2.80 |
| Turner Valley | .. | .20 |

## *METAL MARKETS*

LONDON, March 9.—Standard copper, spot, £61 7s 6d; futures, £61, 7s 6d. Electrolytic, spot £66 10s; futures, £66 15s. Tin, spot, £229 15s; futures, £231 5s. Lead, spot £20; futures, £20 10s. Zinc, spot, £25 7s 6d; futures, £25 5s.

AT NEW YORK

NEW YORK, March 9.—Copper, steady. Electrolytic, spot and futures, 14⅛. Iron, steady, unchanged. Tin, steady, spot and futures, 51.50. Lead, steady, spot New York, 6.00; East St. Louis, 5.95. Zinc, steady, spot and futures, 5.62½. Antimony, 10.37.


**Maturing Government Bonds**

We would bring to the attention of the careful investor the urgent necessity of an analysis of his short-term holdings. In view of the strengthening demand for high-grade bonds, causing a consistent downward trend in the investment yield per cent, we strongly advise replacement of these foundation securities into longer term Government and Municipal Bonds.

We can supply definite information on this subject, and will be glad to be of service to the investor.

**PEMBERTON & SON**

Established 1887 — R. S. Mabee, Manager, Bond Dept. — Investment Bankers, Phone 244

Representatives: Wood, Gundy & Co., Ltd.


## *MONTREAL STOCKS*

(All Fractions in Eighths)

| | High | Low | Close |
|---|---|---|---|
| Alta. Pacific Grain | 62-3 | 62 | 62 |
| Abitibi | 77 | 78 | 78 |
| Asbestos | 30 | 29-4 | 30 |
| Asbestos pfd | 91-4 | 91-4 | 91-4 |
| Atlantic Sugar | 20-6 | 20-6 | 20-6 |
| Bell Telephone | 168 | 166 | 166 |
| Brazilian Trac | 200 | 199-4 | 200 |
| B.C. Fish. & Pack. | 9 | 9 | 9 |
| Brompton Paper | 58 | 59 | 58 |
| Can. Bronze | 80 | 79-4 | 79-4 |
| Can. Celanese com | 81 | 81 | 81 |
| Can. Cement com. | 33-2 | 33 | 33-2 |
| Can. Cement, pfd. | 109 | 100 | 100 |
| Can. Car Fdy. com | 52-2 | 52 | 52-2 |
| Can. Car Fdy., pfd. | 95 | 96 | 95 |
| Can. S.S. com. | 34 | 23 | 34 |
| Can. S.S. pfd. | 92 | 81-4 | 92 |
| Can. Cottons | 135 | 135 | 135 |
| Can. Converters | 115 | 115 | 115 |
| Can. Ind. Alcohol | 40-4 | 40 | 40 |
| Cons. M. & S. | 268 | 265 | 268 |
| Dom. Bridge | 68 | 66 | 68 |
| Dom. Glass | 130-4 | 120 | 130-4 |
| Dom. Textile | 126 | 125 | 125 |
| Dryden Paper | 45 | 42-4 | 42-4 |
| Hiram Walker | 59-4 | 58-4 | 59-4 |
| Howard Smith | 80 | 86 | 86 |
| L. of Woods Mlg. | 177 | 170 | 170 |
| Laurentide Co. | 135 | 130 | 135 |
| Mackay Co. | 109 | 109 | 109 |
| Massey Harris | 39 | 38 | 39 |
| McColl Frontenac | 31 | 30-4 | 30-4 |
| Montreal Power | 90-4 | 90 | 90 |
| National Breweries | 121-4 | 119-4 | 121-2 |
| Ogilvie Mlg. Co. | 390 | 390 | 390 |
| Penmans, Ltd. | 101 | 101 | 101 |
| Shawinigan | 92 | 90-4 | 92 |
| Spanish River Pulp | 133-4 | 133-4 | 133-4 |
| Span. River Pulp., pfd. | 133 | 133 | 133 |
| Steel of Can. | 188 | 187 | 187 |
| Winnipeg Elec. | 123 | 122 | 122-4 |
| Imp. Tobacco | 9 | 9 | 9 |

## Winnipeg Grain

(Supplied by Branson, Brown & Co., Ltd.)

WINNIPEG, March 9.—Wheat: The strength in Liverpool cables, which came ⅝ to ⅞ higher when due to come unchanged to ⅜ lower, gave our market a very strong opening today with prices fully one cent higher than the close last night, with general buying by commission houses and by the sellers of daily offers in evidence, while local bulls took on a further lead. The market held steady most of the day, despite the fact that offerings were fairly liberal on the extreme bulges, the pool again being fair sellers, while some longs were taking profits. There was moderate buying by a continental export house, but they had no trouble in filling their requirements. In the late trade the market turned very heavy, following the weakness in Chicago, and prices declined sharply, getting under the previous close. The market acted heavy in the late trade with the appearance of being much overbought. Supplies in this country are very large, and it will take constant buying or serious crop damage reports to force prices to higher levels. The local cash market continued quiet, although offerings were not so liberal today and there was a little better demand for number four grade. This is the most wanted grade, but stiff premiums are being asked, which do not meet the views of buyers. Argentine shipments this week are large, being 7,407,000 bushels, while Australia cleared 2,296,000 bushels. Other countries, with the exception of North America are shipping practically nothing. There was more moisture received in Winter wheat territory and reports from the Southwest are now more satisfactory in most cases. The crop has a trying time trying to go through, however, and we look for a trading market for the next two weeks, and would confine purchases to the occasional weak spots. Winnipeg futures closed ⅜ to ¾ lower.

Coarse Grains: All lost ground today, and, while barley held fairly steady, oats and rye were weak. Trade was not large, but the demand appeared to have disappeared and the late weakness in wheat brought in some scattered liquidation in the coarse grains. Oats closed ⅞ to ⅛ lower, barley ¼ to ⅜ lower and rye ⅝ to 1⅜ lower.

Flax: Continued dull, but there was very little pressure in evidence. Market remains featureless. Closing figures ⅜ to ¼ lower.

FUTURES

| | Open | High | Low | Close |
|---|---|---|---|---|
| Wheat— | | | | |
| July | 142⅜ | 142⅝ | 140⅞ | 141 |
| May | 141⅛ | 141⅝ | 139½ | 139⅝ |
| Oct | 136¼ | 136⅝ | 134⅛ | 134⅞ |
| Oats— | | | | |
| July | 62⅝ | 64¼ | 63⅛ | 62⅛ |
| May | 65⅝ | 67⅛ | 65⅛ | 65⅞ |
| Oct | 58⅝ | 58⅝ | 55⅞ | 55⅞ |
| Rye— | | | | |
| July | 114⅛ | 114⅝ | 112⅛ | 112 |
| May | 117⅝ | 117⅝ | 115⅛ | 115 |
| Oct | 104 | 104 | 102¼ | 102⅜ |
| Barley— | | | | |
| July | 90 | 90½ | 89⅝ | 89⅝ |
| May | 92⅝ | 92⅛ | 91⅝ | 91⅝ |
| Oct. | 79½ | 79½ | 78⅝ | 78⅛ |
| Flax— | | | | |
| July | 194⅝ | 195⅝ | 194½ | 194½ |
| May | 192½ | 192⅝ | 191½ | 191½ |
| Oct. | 198⅛ | 199⅝ | 199⅝ | 198⅛ |

CASH GRAINS

Wheat—1 N., 146⅝; 2 N., 141⅛; 3 N., 128⅝; No. 4, 118⅝; No. 5, 106⅛; No. 6, 97⅝; feed, 92⅝; track, 139⅝; 1 Durum, 109⅝; 2 Durum, 107⅝; 3 Durum, 103⅝; 4 Durum, 126⅝.

Oats—2 C.W., 65¾; 3 C.W., 62; extra 1 feed, 61¾; 1 feed, 59¾; 2 feed, 58; rejected, 55¾; track, 89¾.

Barley—3 C.W., 89¼; 4 C.W., 85¾; rejected, 84¼; feed, 81¾; track, 89¾.

Flax—1 N.W.C., 188; 2 C.W., 184¼; 3 C.W., 167½; rejected, 163½; track, 188½.

Rye—1 C.W., 113¼; track, 113½.

VICTORY AND WAR BONDS

| Interest due | Buy | Sell |
|---|---|---|
| VICTORY LOAN, 5½%—TAX FREE | | |
| 1933, 1st May & Nov | 105.90 | 105.80 |
| 1937, 1st June & Dec | 110.05 | 110.40 |
| WAR LOAN, 5%—TAX FREE | | |
| 1931, 1st April & Oct. | 102.20 | 102.40 |
| 1937, 1st Mar. & Sept. | 106.00 | 106.40 |
| (Payable New York) | | |
| VICTORY LOAN, 5½% | | |
| 1932, 1st May & Nov. | 103.60 | 104.25 |
| 1934, 1st May & Nov. | 105.10 | 105.28 |
| DOMINION LOAN | | |
| 1929, 16th April & Oct., 5% | 100.10 | 100.35 |
| 1943, 16th April & Oct., 5% | 105.60 | 105.99 |
| 1940, 1st Mar. & Sept., 4½% | 102.10 | 102.50 |
| 1944, 15th Apr. & Oct., 4½% | 102.40 | 102.75 |
| 1948, 1st Feb. & Aug., 4½% | 102.60 | 102.95 |
| 1954, 1st Feb. & Aug. (C.N.R.), 5% | .. | Mkt. |
| 1957, 1st Jan. & July (C.N.R.), 4½% | .. | Mkt. |

Add accrued interest to date:
1937, 99 days, 1.462 per $100.
1932, 1933, 1934, 129 days, 1.944 per $100.
1928, 1943, 149 days, 2.000 per $100.
1944, 148 days, 1.800 per $100.
1946, 37 days, .455 per $100.
Brokerage rate on Victory and War Loans ⅛ of 1%.

## *SILVER MARKETS*

LONDON, March 9.—Bar silver, 26 3-16d per ounce.

AT NEW YORK

NEW YORK, March 9.—Bar silver, 57⅛. Mexican dollars, 43⅝.

## *MONTREAL PRODUCE*

MONTREAL, March 9.—Eggs, steady; butter, firm, and cheese, inactive.

Cheese—Westerns, 20 3-4c.

Butter—No. 1 Pasteurized, 30c.

Eggs—Storage extras, 36c; firsts, 32c; seconds, 28c; fresh extras, 45c; firsts, 43c.

## Victoria Stock Exchange

MORNING QUOTATIONS

| Mining | Bid | Asked |
|---|---|---|
| Argenta | .51½ | .54 |
| B.C. Silver | .. | 1.05 |
| Big Missouri | .52 | .58 |
| Cork Province | .51 | .55 |
| Dalhousie | .38 | .42 |
| George Copper | 4.75 | 5.75 |
| Glacier | .. | .06½ |
| Gladstone | .08 | .12 |
| Golconda | .. | 1.00 |
| Independence | .22 | .25½ |
| Indian Mines | .09½ | .12½ |
| Inter Coal & Coke, ex. div. | .. | .35 |
| Kootenay Florence | .33½ | .39 |
| L. & L. | .12 | .18 |
| Lakeview | .06⅛ | .06 |
| Leadsmith | .04 | .07 |
| Lucky Jim | .40 | .. |
| Marmot Metals | .. | .19½ |
| Nat. Sil. G. S. | .. | .23 |
| Pend Oreille, com. | 17.70 | 18.50 |
| Premier | 2.74 | 3.79 |
| Porter-Idaho | .72 | .85 |
| Rufus | .52 | .60 |
| Ruth-Hope | .60 | .63 |
| Selkirks | .03½ | .05 |
| Silver Crest | .11 | .13 |
| Silversmith | .. | .25 |
| Slocan King | .11 | .13 |
| Sunloch | 4.10 | 4.50 |
| Terminus | .20 | .26 |
| Toric Mines | .. | 4.00 |
| Whitewater, com. | .. | 3.00 |
| Woodbine | .55 | .60 |
| Oils | | |
| B.C. Montana | .00 1-10 | .00⅛ |
| Brit. Petroleum | .04½ | .07 |
| Illinois-Alberta | .50 | .. |
| Maple Leaf | .14 | .. |
| Local Curb Stocks | | |
| Grandview | .78 | .85 |
| Goldsmith | .. | .06 |
| Malaspina | .16 | .17½ |
| Beaver | .20 | .25 |
| Caufield | 14.00 | 15.00 |
| George River | .40 | .44 |
| Oregon Metals | 3.25 | .. |
| C. & E. Lands | 25.00 | 30.00 |
| Silver Tip | .25 | .29 |
| Stewart Lands | .. | 10.00 |
| Wellington | .26 | .20 |
| George Enterprise | .. | .26 |
| Northern Light | .. | .20 |
| Marmot Gold | .09 | .10 |

Sales

500 Dalhousie at .40, 100 at .41½; 300 at .42; 500 Glacier at .06, 500 George Copper at 5.00, 500 Kootenay Florence at .35, 1,000 Lakeview at .06¼; 1,000 at .05¾; 1,000 at .06¼; 1,000 at .05⅛; 1,000 at .05⅛; 500 at .05⅛; 600 Malaspina at .17; 500 at .17; 1,000 Porter Idaho at .78; 500 Selkirks at .04½; 1,000 Beaver at .20.

AFTERNOON QUOTATIONS

| Mining | Bid | Asked |
|---|---|---|
| Argenta | .50 | .59 |
| B.C. Silver | .. | 1.90 |
| Big Missouri | .51 | .60 |
| Cork Province | .51 | .53 |
| Dalhousie | .. | .45 |
| Dunwell | .. | .32 |
| George Copper | 4.65 | 5.75 |
| Glacier | .. | .06½ |
| Gladstone | .09 | .11 |
| Golconda | .90 | 1.00 |
| Independence | .21 | .. |
| Int. Coal & Coke | .. | .38 |
| Kootenay Florence | .34½ | .35½ |
| L. & L. | .12 | .14 |
| Lakeview | .05¼ | .06½ |
| Leadsmith | .. | .06 |
| Lucky Jim | .40 | .44 |
| Marmot Metals | .18 | .20 |
| National Silver (G.S.) | .. | .22 |
| Premier | 2.77 | .. |
| Porter-Idaho | .80 | .83 |
| Richmond | .. | .20 |
| Rufus | .52 | .56 |
| Ruth Hope | .59 | .62 |
| Selkirks | .03 | .09 |
| Silver Crest | .11½ | .12½ |
| Silversmith | .17 | .24 |
| Slocan King | .09 | .12 |
| Sunloch | 3.50 | 4.15 |
| Terminus | .. | .26 |
| Whitewater, com. | 2.65 | 3.00 |
| Woodbine | .50 | .95 |
| Oils | | |
| B.C. Montana | .00 1-16 | .00⅛ |
| British Petroleum | .04 | .. |
| Home Oil | 2.00 | 2.60 |
| Illinois-Alberta | .50 | .. |
| Maple Leaf | .14 | .15 |
| Local Curb Stocks | | |
| Grandview | .75 | .80 |
| Goldsmith | .04⅝ | .06 |
| Malaspina | .15 | .19 |
| Caufield | 14.00 | 15.60 |
| Beaver | .20 | .25 |
| Georgia River | .41 | .44 |
| Oregon Metals | 3.25 | .. |
| C. & E. Lands | .. | 30.00 |
| Silver Tip | .25 | .29 |
| Wellington | .25 | .30 |
| George Enterprise | .. | .28 |
| Nor. Light | .27 | .30 |
| Marmot Gold | .09 | .10½ |

Sales

100 Cork Province at .52, 400 at .52, 500 Malaspina at .17; 1,000 Marmot Metals at .19½; 1,000 George Enterprise at .29; 2,000 at .24.

## New York Stock Letter

(Supplied by Branson, Brown & Co., Ltd.)

NEW YORK, March 9.—With General Motors rallying steadily into new high territory, the main body of stocks gathered momentum as the session progressed, and in the late dealings General Motors and Radio rallied to their best levels of the day, and present movements. Specialties in active demand at rising prices were Baldwin, Cast Iron Pipe, American Can, Greene Cananea, Texas Gulf and International Nickel. Merger rails shares were among the strong spots in the rail section of the list. The demand for coppers broadened. Independent Motors were led by Nash and Hudson. The early rally in the oil section, however, attracted scattered selling, which proved burdensome to values in this department of the list. A report circulated today that the Managers Securities Company, which is supposed to be owned by officials of General Motors, had purchased 200,000 shares of General Motors recently, was the forerunner of the activity in the premier motor issue and also helped to revive bullish sentiment generally. The decrease reported in brokers' loans was a surprise and had its effect on sentiment also. There is nothing to indicate that the buying movement has run its course. It may be well to exercise caution, however, in following the sharp upturns.

## *TORONTO MINES*

(Supplied by Branson, Brown & Co., Ltd.)

| | Bid | Asked |
|---|---|---|
| Amulet | 4.25 | .. |
| Area | .22 | .. |
| Argonaut | .21 | .. |
| Baldwin | .03 | .. |
| Barry Hollinger | 1.00 | .. |
| Bidgood | .89 | .. |
| Buckingham | .07⅝ | .. |
| Copper Hill | .60 | .. |
| Chaput | .12 | .. |
| C. Kirkland | .04 | .. |
| Corona | .10 | .. |
| D. Kirkland | .02 | .02½ |
| Duprat | .09 | .. |
| Goldale | .39½ | .. |
| Granada Rouyn | .22 | .. |
| Grover Daly | .09 | .09½ |
| Hilltop | .18 | .. |
| Searam | 1.43 | .. |
| Indian | .. | .12 |
| Keeley | .58 | .. |
| Kenora | .03 | .02½ |
| Kirkland Lake | 2.06 | .. |
| Kootenay Florence | .35 | .. |
| Laval Quebec | .23 | .. |
| Malartic | 1.03 | .. |
| McDougall | .63 | .. |
| Night Hawk | .07 | .. |
| Nipissing | 5.55 | .. |
| Pawnee Kirkland | .58 | .. |
| Pioneer | .58 | .60 |
| Potter Dalton | .30½ | .. |
| Realty & M. | .23 | .. |
| Ribago | .13½ | .. |
| Stadacona Rouyn | .16 | .. |
| Teck Hughes | 9.90 | .. |
| Tough Oakes | .62 | .. |
| Treadwell Yukon | 34.90 | .. |
| Wright Hargreaves | 5.30 | 5.40 |
| Central Manitoba | 1.54 | .. |
| Capital Silver | .. | .19 |
| Abana | 2.90 | .. |
| Towanmac | 2.25 | .. |
| Sudbury Basin | 9.50 | .. |
| Sherritt Gordon | 7.60 | .. |

## *NEW YORK CURB*

(Supplied by Branson, Brown & Co., Ltd.)

| | | |
|---|---|---|
| INDUSTRIALS | | |
| Centrifugal | .12 | .12½ |
| Checker Cab | .24⅝ | .25 |
| Durant, Del. | .09⅝ | .09⅞ |
| Mesabi | .02 | .02¼ |
| Stuts | .14½ | .19 |
| Tob. Prod. Ex | .03⅞ | .04 |
| Un. Profit Shar | .09⅝ | .10 |
| Un. Retail Candy | .05⅝ | .05⅝ |
| Cities Serv. Com | .97⅝ | .68 |
| Cities Serv. Pfd. | .98⅝ | .98⅝ |
| Cities Serv. Bkrs. | .28⅝ | .29 |
| Am. Gas El. | 1.40 | 1.42 |
| Lehigh Pow. Secs. | .28¼ | .28⅝ |
| OILS | | |
| Federal | .14 | .19 |
| Int. Pete | .37½ | .37⅝ |
| Marl. Mex. | .01⅝ | .02⅛ |
| Mexico Oil | .25 | .30 |
| Cont'l Oil | .17⅛ | .17⅝ |
| Pennock Oil | .05⅞ | .06 |
| Ryan Cons. | .04⅝ | .05 |
| Salt Cr. Prod. | .31½ | .31⅝ |
| Salt Cr. Cons. | .06⅝ | .06⅞ |
| Wilcox | .19⅝ | .20 |
| Conley Tinfoil | .14⅛ | .14⅛ |
| Mount. Prod. | .25½ | .26⅝ |
| New Mont | 1.62 | 1.63⅛ |
| MINES | | |
| Ariz. Globe | .02 | .05 |
| Butte & W. | .01 | .06 |
| Cons. Copr. | .08⅛ | .09 |
| Cresson | .02½ | .02 2-16 |
| Delores | .25 | .50 |
| Eureka | .04 | .05 |
| Hecla | .18⅝ | .18⅝ |
| Hollinger | .17⅛ | .18 |
| J. V. Davel | .02 | .20 |
| Kerr Lake | .55 | .95 |
| Mason Valley | .01½ | .01⅝ |
| Nipissing | .06 | .05⅝ |
| Ohio Copper | .62 | .89 |
| Teck Hughes | .08½ | .09 |
| Un. Eastern | .95 | .62 |
| Un. Verde Ex. | .20½ | .20⅝ |

## Latest News From Wall Street

The International Telephone & Telegraph reported increase of more than 100 per cent in net income for 1927, which totalled $14,413,495, compared with $7,105,206, the heavily increased earnings were a reflection of the acquisition of the greater part of the capital stock of All American Cables, Incorporated. Montevidio Telephone and Campania Telephone Rio Grandese earnings were equal to $11.07 a share on $1,304,994 common, December 31, 1927 against $11.13 earned in 1926 on 585,983 shares. Regular quarterly dividend of 1½ per cent declared.

Cities Service directors propose offering to common stock of record March 28, right to buy a new common at $45 a share in ratio of one to each ten held. Rights will expire April 17. Proceeds of sales will be used for expansion.

New York Federal Reserve Bank announces no change in rediscount rate from four per cent.

Rubber received better support as further reports came through, as to what the annual report may show. It was claimed that after writing down inventory with reserve and taking income for the plantations the net income showed in the statement would just cover preferred dividend, therefore, it was thought, the payment would be declared at the next quarterly meeting early in April.

January net operating income 185 class one rails was $57,070,898 against $61,383,597 in 1927. Rate returns on property investment was 3.68 per cent in January.

Accompanying the advance in Marland and Sinclair Oil, talk persisted of probable merger.

Fox Film declared quarterly dividend at $1 on A and B common.

Federal Reserve system ratio of 74.4 against 74.1 a week ago and 79.7 a year ago.

First National Stores declares regular quarterly dividend of 37½c on common.

American Superpower declares regular quarterly dividends of 30c on call A and B common and $1.50 on first preferred.

Penna System loadings week ending March 3, totalled 148,446 cars against 135,215 in preceding week and 112,196 in corresponding week of 1927.

The most plausible explanation in the opinion of local buyers for the decrease in brokers' loans was that much of the buying of securities in the stock market during the last week has been for account of out-of-town traders who have been able to finance their purchoses with banks outside the federal reserve district.

While up to a few days ago opinion prevailed in steel circles that the unfilled order figures of the Steel Corporation for February 29 to be published at noon tomorrow would show there is a strong possibility of an increase, although daily shipments of the leading factors were in excess of incoming orders during the first twenty days of the month, there was substantial gain in bookings in the last ten days.

Studebaker Corporation reports year ended December 31 consolidated net income after depreciation and income tax equal after preferred dividend to $6.09 on common, against $6.67 a share in 1926. Fourth quarter profits was equal to 9c a share vs. $1.61 a share in previous quarter and 59 in fourth quarter of 1926.

Export of 3,801 units of Dodge Brothers cars and Graham trucks and commercial cars during February set a record for that month. Total compares with 3,013 for February, 1927, and 3,472 for February, 1926. Export output for February this year represents a gain of more than twenty-six per cent over February a year ago.

## *C.N.R. Earnings*

MONTREAL, March 9. — Gross earnings of the Canadian National Railways for week ended March 7, 1928, were $4,481,273 as compared with $4,353,087 for the corresponding period a year ago. Increase $128,186, or three per cent.

## *MONEY MARKETS*

LONDON, March 9.—Money, 3 per cent. Discount rates: Short bills, 4⅛ to 4 3-16 per cent; three months' bills, 4 3-16 per cent.

AT NEW YORK

NEW YORK, March 9.—Call money steady; all loans, 4¼; closing bid, 4½. Time loans, steady, mixed collateral, 60-90 days, 4½ to 4⅝; four-six months, 4½ to 5. Prime mercantile paper, 4.

## Wholesale Row

(Revised February 24, 1928.)

| | | |
|---|---|---|
| EGGS | | |
| Fresh Extras, doz. | | .30 |
| Fresh Firsts, doz. | | .27 |
| Pullets, Extras, doz. | | .25 |
| BUTTER | | |
| Best, cartons | | .42 |
| Prints | | .40 |
| Dairy solids | | .40 |
| Dairy prints | | .37 |
| CHEESE | | |
| B.C. large, lb. | | .31½ |
| B.C. Twins, lb. | | .32 |
| B.C. Triplets, lb. | | .32½ |
| Alberta solids, lb. | | .33 |
| Ontario Stiltons, lb. | | .36 |
| Ontario solids, lb., new | | .33 |
| Ontario Twins, lb. | | .23½ |
| Ontario Triplets, lb. new | .30 | .26 |
| Ontario Stiltons, Sept. make, lb. | | .39 |
| LARD | | |
| Pure Lard—Tierces basis, per lb. | .. | .17 |
| Compound—Tierces basis, per lb. | .17 | .19½ |
| MEAT | | |
| Beef, No. 1 Steers | | .19 |
| Beef, No. 1 Cows | | .18 |
| Lamb | | .31 |
| Lard | .18 | .30½ |
| Veal | .19 | .22 |
| Bacon | | .29 |
| Mutton | | .29 |
| Hams | .30 | .30 |
| Chickens | .32 | .35 |
| Fowl | .24 | .29 |
| Pork | .. | .15 |
| SUGAR | | |
| B. C. Refinery— | | |
| White, per hundred | | 6.40 |
| Yellow, per hundred | | 5.95 |

FEED

| | 100 lbs | Per Ton |
|---|---|---|
| Barley | $2.50 | $48.00 |
| Gr. Barley | 2.60 | 50.00 |
| Corn | 2.60 | 50.00 |
| Cracked Corn | 2.70 | 52.00 |
| Feed Cornmeal | 2.70 | 52.00 |
| Oats | 2.50 | 48.00 |
| Oats, ground | 2.60 | 50.00 |
| Scratch Food | 2.70 | 52.00 |
| Poultry Mash | 2.70 | 52.00 |
| Marvel Egg Mash | 2.80 | 54.00 |

FLOUR

| | Per Sk. 49 lbs. |
|---|---|
| Snowflake | $2.60 |
| Purity | 2.60 |
| Five Roses | 2.60 |
| Maple Leaf | 2.60 |
| Royal Standard | 2.60 |
| B. & K. Pastry | 2.20 |
| Whole Wheat | 2.50 |
| Quaker Flour | 2.60 |
| Robin Hood | 2.60 |

| | | |
|---|---|---|
| FRUIT | | |
| MacIntosh Reds | 2.90 | 3.75 |
| MacIntosh Reds, orchard run | | 1.25 |
| Local | | |
| Local Apples | 1.00 | 2.00 |
| Pears, box | | 2.00 |
| Pears | 2.72 | 1.75 |
| Bananas, uncrated | | .10 |
| Bananas, crated | | .11 |
| Cocoanuts, per dozen | | 1.50 |
| Lemons, case | 7.00 | 10.00 |
| Oranges | 9.00 | 7.25 |
| California Grapefruit | | 5.75 |
| California Raisins, case | | 3.50 |
| California Figs, packages | | M.P. |
| Fard Dates | 1.25 | 2.70 |
| VEGETABLES | | |
| Beets, per sack | | 2.50 |
| Cabbage, per lb. | .04 | .04½ |
| Carrots, per sack | | 1.00 |
| Celery, per doz | 1.50 | 1.75 |
| Cauliflower, doz | 2.25 | 2.50 |
| Lettuce, Cal. | 4.50 | 4.75 |
| Onions | | 3.00 |
| Mainland Potatoes | | 1.10 |
| Dry Belt Gems | 1.10 | 1.55 |
| Turnips | | 1.25 |
| Parsnips | | 2.00 |
| Tomatoes, No. 1, per crate | | M.P. |
| Tomatoes, No. 2, per crate | | M.P. |
| Peppers, per lb. | | .29 |
| Potatoes | 1.10 | 1.55 |

## Retail Prices

(Revised February 24, 1928.)

| | | |
|---|---|---|
| EGGS | | |
| B.C. Firsts, Extras, doz. | | .36 |
| B.C. Firsts, Extras, doz. | | .34 |
| Pullets, doz. | | .32 |
| VEGETABLES | | |
| Carrots, per bunch | | .05 |
| Artichokes, Globe, each | | .18 |
| Beets, 5 lbs. | | .15 |
| Parsnips, 5 lbs. | | .15 |
| Mexican Tomatoes, per lb. | | .30 |
| Brussel Sprouts, 2 lbs. | | .25 |
| Green Peas, per lb. | | .30 |
| Cabbage, local | .05 | .10 |
| Cauliflower, per lb. | .30 | .35 |
| Celery, head | | .20 |
| Lettuce, per head | | .10 |
| Potatoes, 9 lbs. | | .25 |
| Kamloops Netted Gems | | 1.85 |
| Artichokes, Globe | | .25 |
| Tomatoes, lb. | | .50 |
| Mexican Tomatoes | | .30 |
| Spinach | | .20 |
| Potatoes, sweet, 4 lbs. for | | .25 |
| Turnips, local, 8 lbs. | | .25 |
| NUTS | | |
| Almonds, per lb. | | .30 |
| Walnuts, per lb. | | .29 |
| California Soft Shell Walnuts, lb. | | .40 |
| Brazils, new, per lb. | | .30 |
| Roasted Peanuts, per lb. | | .15 |
| Chestnuts, lb. | | .30 |
| Local Filberts, per lb. | | .25 |
| FRUIT | | |
| Apples— | | |
| Newton Pippins | | 3.56 |
| Delicious | | 3.76 |
| Spitzenberg | | 2.75 |
| Russet | | 2.00 |
| McIntosh Reds | | 2.00 |
| Cooking Apples | | .25 |
| Local Apples, 5 lbs. for | | .29 |
| Crab Apples, 6 lbs. | | .30 |
| Eggplant, lb. | | .40 |
| Texas Grapefruit, each | | .19 |
| Bananas, doz. | .56 | .60 |
| Lemons, Cal., doz | .20 | .60 |
| New California Layer Figs, lb. | .20 | .25 |
| Spanish Cluster Raisins, box | | .50 |
| California Cluster Raisins, box | | .50 |
| Cocoanuts, each | | .20 |
| Cantaloupes | .15 | 2 for .25 |
| Hothouse Rhubarb, per bunch | | .15 |
| Oranges, doz. ... .20 .30 .40 | .50 | .60 |
| FISH | | |
| Bloaters, 2 lbs. for | | .25 |
| Halibut, per lb. | | .25 |
| Cod, per lb. | | .25 |
| 2 lbs. for | | .35 |
| Cod Fillets, lb. | | .25 |
| Soles, lb. | | .18 |
| Skate, 2 lbs. for | | .25 |
| Finnan Haddies, lb. | | .26 |
| Fresh Herring, lb. | | .10 |
| Smelts, per lb. | | .25 |
| Salmon, red spring, per lb. | | .29 |
| Salmon, red, small, sliced, lb. | | .20 |
| 2 lbs. for | | .35 |
| Salmon, white, 2 lbs. for | | .35 |
| Crabs | .20 | .29 |
| Golden Ray Fillets, per lb. | | .25 |
| Kippers, 2 lbs. for | | .25 |
| Flounders, per lb. | | .18 |
| Oysters, per doz. | | .18 |
| Olympia Oysters, per doz. | | .40 |

## *Whitney Letter*

(Supplied by Branson, Brown & Co., Ltd.)

NEW YORK, March 9.—The willingness and ability of those in charge of the market's movements to absorb stock, points rather definitely to the conclusion that there is little philanthropy in this procedure, and that a more favorable market setting is being visualized, which, subject to but minor recessions in sound stocks, definitely points to higher prices on the other side of whatever corrective measures are found necessary, if, in fact, they are necessary in any but a relatively small proportion of the list. Believe that issues in which we are interested will participate to such restricted degree in any corrective measure, that not only no thought be given to selling them, but all recessions should be regarded as an opportunity to make additional purchases.

Balance of American Can's move to 85 should now be quickly witnessed, while Chrysler, Consolidated Gas, Hudson, American Radiator and International Cement are the balance of the group intimated to a speeding trip to new heights.

Continue to purchase American Steel Foundries, Stewart Warner, C.F.I., Chile, United States Leather A. and Distillers when available within two or three points of yesterday's close.


NEW ISSUE:

**Kingdom of Norway**

5% Bonds Due March 15th, 1963

Price: 97.50

**Branson, Brown & Co., Ltd.**

Central Building — Victoria, B.C.

Correspondents of Logan & Bryan

Members Winnipeg Grain Exchange, B.C. Bond Dealers' Association, Vancouver Stock Exchange, Victoria Stock Exchange

Phones: 5600 5601 5602 5603

Direct Private Connections to All the Leading Eastern Exchanges

We Own and Offer

**Eastern Steel Products Limited**

FIRST PRIOR 7% PREFERRED

Net earnings of this company for the current year, after depreciation and taxes, were four times dividend requirements.

Ratio of current assets to current liabilities is approximately nine to one.

PRICE TO YIELD 7%

Full Particulars on Application

**British Columbia Bond Corporation, Ltd.**

1200 Government Street

Vancouver — Victoria — Nanaimo and Duncan

H. E. Boorman, Managing Director

Private Wires to All North American Exchanges. Members Winnipeg Grain Exchange, B.C. Bond Dealers' Association, Etc.

Radio Broadcast 8 to 8:30 A.M. Each Day

NEW ISSUE

**Kingdom of Norway**

5% External Bonds Due March 15, 1963

Price 97.50 to Yield 5.15%

**R. G. CHRISTY & CO., LTD.**

INVESTMENT BANKERS

Phones 375-376 — 623 Fort Street — Victoria, B.C.

New Issue

**KINGDOM OF NORWAY**

5% External Sinking Fund Gold Bonds, Maturing 1963

Price: 97.50 and Accrued Interest

Yielding Over 5.15%

MOODY'S RATING "AAA"

**ROYAL FINANCIAL CORPORATION, LTD.**

723 Fort St. — H. W. MILLER, Manager — Phones 1025-1026

GILLESPIE HART & TODD LTD.

FINANCIAL AGENTS — Phone 2040 — BONDS STOCKS

REAL ESTATE — MORTGAGES INSURANCE

611 FORT ST.

PHONE 6705 — 711 FORT STREET

7% INVESTMENT With Payment of Interest Guaranteed by One of the Largest Insurance Companies—Particulars on Request

**BROWN BROS. & ALLAN, LTD.**

GEORGE S. BROWN — HUGH ALLAN — HERBERT A. BROWN

Our Stock and Bond Department is at the disposal of all and orders are looked after by an experienced and efficient staff

**A. A. MEHAREY & CO.**

Stock and Bond Brokers — Real Estate and Insurance

Members of Victoria Stock Exchange

E. P. F. Roe, Manager Stock and Bond Dept.

624 Fort Street at Broad, Victoria — Phone 3000

Open at Night, 7:30 to 9 o'Clock

We Advise Holders of

**Calgary and Edmonton Lands**

To Increase Their Holdings While These Shares Are Available at Present Prices

BROKERAGE DEPARTMENT

G. N. MARSHALL, Manager

**R. G. Christy & Co., Ltd.**

Investment Bankers, 623 Fort Street (Pemberton Building)

**Buy British Columbia Airways**

Local enterprise, exceptional merit, wonderful possibilities. Our representative will call at residence, if necessary. Phone 3425. Ladies and gentlemen dealing in mining or industrials will appreciate the privacy of our UPSTAIRS office, 218 Central Building, 620 View Street.

O'BRIEN & CO., Stock Brokers


## *VANCOUVER EXCHANGE*

VANCOUVER, March 9.—After displaying strength during morning, when numerous issues made substantial gains, trading on the Vancouver Stock Exchange eased off during the afternoon and a slight reaction set in, wiping out part of the advances.

George Copper made a net gain of 35 cents to $4.45 and Porter-Idaho 10 cents to 82 cents, as did also Whitewater common at $2.70. Coast Copper was quoted at $43, $2.50 down. Premier advanced 4 cents to $2.74, while numerous other issues closed with gains of fractions to three points.

Total sales 262,865 shares; value $126,354.

MORNING SALES

1,100 Argenta at .54, 200 B.C. Silver at 1.00; 2,000 Bayview at .10½, 300 at .10⅝; 2,100 Big Missouri at .57, 2,100 at .57½; 2,000 Boundary Red at .02¼; 2,750 Cork Province at .48½, 200 at .49, 500 at .48, 500 at .49½, 2,000 at .55, 5,000 at .50½, 9,500 at .51, 1,000 at .91½, 6,290 at .52, 1,000 at .52½, 5,000 at .52. 200 George Copper at 4.50, 250 Georgia River at .44, 600 Gladstone at .08⅛; 1,000 at .09½; 100 Woodbine at .57, 1,900 Grandview at .76, 500 at .76½, 2,500 at .77, 500 at .77½, 2,000 at .78; 200 Golconda at .92½, 1,000 at .94, 100 at .94½, 1,750 Independence at .23½, 9,000 Indian at .10⅝; 1,000 at .11, 1,800 International Coal at .29, 15,700 Kootenay Florence at .24½, 100 at .35, 2,000 L. & L. at .13½; 4,000 at .14, 4,000 Lakeview at .05, 7,000 at .05¼, 2,000 at .05½, 5,000 at .05⅝, 2,000 Leadsmith at .04; 1,000 A. P. Consolidated at .35, 300 Home Oil at 2.25, 100 at 2.30, 350 Bowena Copper at .06, 5,500 Lucky Jim at .42, 2,000 Marmot Metals at .18½, 2,000 at .18⅝, 5,500 at .19, 780 Pend Oreille at 18.00, 40 at 18.10, 100 at 18.25; 1,500 Porter-Idaho at .77, 1,500 at .80, 500 at .81, 1,500 at .82, 1,000 Rufus at .55, 1,500 Ruth Hope at .97½, 2,800 at .59, 600 at .60, 250 Selkirks at .03½; 25,000 at .04, 1,000 Silver Crest at .12; 3,000 Slocan King at .10, 700 at .10¼; 2,000 at .10½, 250 Sunloch at 4.05; 500 at 4.15; 200 at 4.20, 700 Whitewater at 2.75, 100 at 2.79, 100 at 2.80; 500 at 2.85.

AFTERNOON SALES

900 Argenta at .52; 2,000 Bayview at .10⅝, 1,000 Cork Province at .48½; 7,500 at .48, 500 at .49½; 2,000 at .50, 500 at .50½, 4,000 at .91; 1,000 at .91½, 300 at .52, 500 Glasair at .48, 2,100 Grandview at .75, 500 at .75½; 2,700 at .76, 500 at .76½; 200 Golconda at .93½, 200 at .94, 200 at .94½, 2,000 Independence at .23½, 1,000 at .24, 1,000 Indian at .10½; 1,000 International Coal at .35, 6,000 Kootenay Florence at .34; 2,788 at .24½; 200 at .35; 100 Pacific Coyle, com., at 10.00; 500 L. & L. at .12½, 500 at .14; 3,000 at .13; 1,000 at .15¼; 2,500 Lakeview at .06, 7,005 Lucky Jim at .42, 1,000 National Silver (G.S.) at .18, 500 at .19, 820 Pend Oreille at 18.00, 90 at 18.25, 376 at 18.50, 800 Premier at 2.74, 1,000 Porter-Idaho at .84, 250 at .85, 150 Rufus at .55, 1,000 Ruth Hope at .58, 400 at .59, 2,000 Selkirks at .04, 4,000 Silver Crest at .12; 500 Silversmith at .20, 1,000 Slocan at .11½, 1,000 Terminus at .23, 100 Whitewater at 2.70, 1,000 Woodbine at .54, 1,000 at .55.

## *Trail Ore Receipts*

MONTREAL, March 9.—Ore receipts at Trail, B.C., smelter of the Consolidated Mining & Smelting Company from February 22 to February 29, 1928, inclusive, and from January 1 to date, in tons:

| | | |
|---|---|---|
| Company mines | 12,066 | 91,195 |
| Other mines | 2,239 | 19,144 |
| Total | 14,305 | 110,339 |

## FISH PACKING MERGER

SAN FRANCISCO, March 9.—Pacific Coast fish packers met here yesterday in secret conference relative to a merger of fish packing interests of the Western Coast.

VANCOUVER WHEAT

VANCOUVER, March 9.—Wheat quotations, spot and en route: 1 Nor., 150⅝; 2 Nor., 142⅝; 3 Nor., 128⅝; No. 4 wheat, 122⅝; No. 5 wheat, 112⅝, No. 6 wheat, 101⅝; feed, 100⅝.

## GASOLINE ALLEY

*Improving* — By King

## S'MATTER POP

*The Try That Failed* — By C. M. Payne

## POLLY AND HER PALS

*The Birds Aren't in It* — By Cliff Sterrett

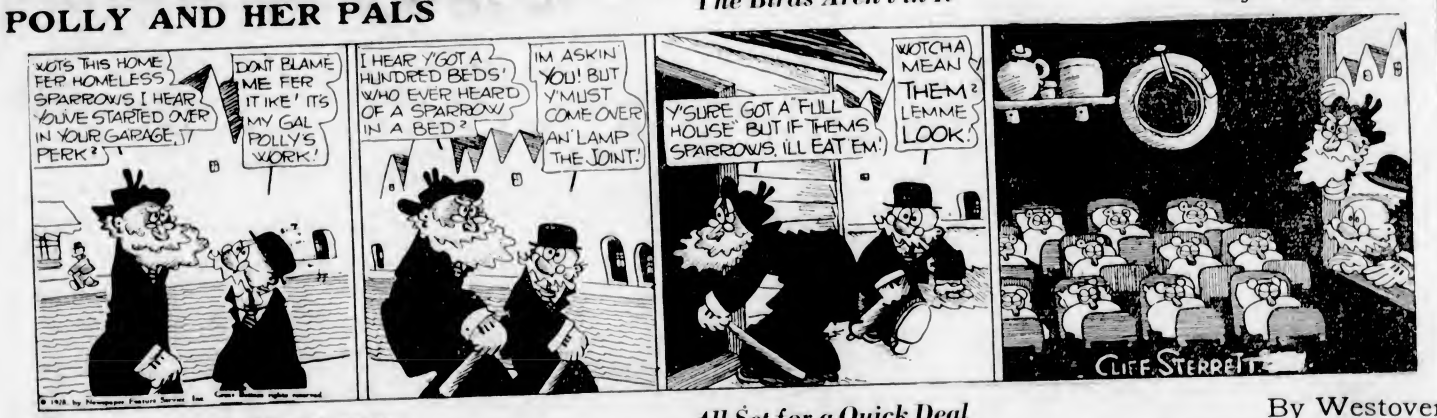


## TILLIE THE TOILER

*All Set for a Quick Deal* — By Westover

## LITTLE ORPHAN ANNIE

*No Secrets From the Boss* — By Harold Gray

## KRAZY KAT

*A Popular Mouse*

## SOUND AUCTION BRIDGE

By WILBUR C. WHITEHEAD

*The World's Greatest Authority*

HAND NO. 81

North: ♠ A Q 5 ♡ A 6 4 ◇ K J 7 ♣ 8 5 3 2

West: ♠ 7 6 3 ♡ 8 5 2 ◇ 10 9 3 ♣ J 9 7 4

East: ♠ K J 10 2 ♡ K 9 7 3 ◇ Q 8 6 4 ♣ 10

South: ♠ 9 8 4 ♡ Q J 10 ◇ A 5 2 ♣ A K Q 6

South is the dealer. What is the proper bidding and play?

In the next issue Mr. Whitehead will explain the salient points in the bidding and play of the above hand. Fill out your own chart and compare it with his method.

**These hands must not be bid or played "Double Dummy," i.e., as though all four hands were exposed.**

NOTE—In recording the Auction, or the play, use "S" for Spades, "H" for Hearts, "D" for Diamonds, and "C" for Clubs. Use "NT" for No Trump. "DBL" for double, "REDBL" for redouble.

THE PLAY

| Tricks | South | West | North | East | Won by N S | Won by E W |
|---|---|---|---|---|---|---|
| 1 | | | | | | |
| 2 | | | | | | |
| 3 | | | | | | |
| 4 | | | | | | |
| 5 | | | | | | |
| 6 | | | | | | |
| 7 | | | | | | |
| 8 | | | | | | |
| 9 | | | | | | |
| 10 | | | | | | |
| 11 | | | | | | |
| 12 | | | | | | |
| 13 | | | | | | |
| | | | Total Tricks Won | | | |

(Bracket the card led to each trick)

Declarer ..... Opponents .....

Point Score..... .....

Honor Score..... .....

THE BIDDING

| South Bids | West Bids | North Bids | East Bids |
|---|---|---|---|
| | | | |
| | | | |
| | | | |

Final Bid..... Played By.....

### Yesterday's Hand as Played by Mr. Whitehead

HAND NO. 80

S—♠ A 8 6 ♡ 10 8 2 ◇ A Q 10 4 ♣ J 10 4

W—♠ 10 9 5 ♡ 7 4 3 ◇ 9 7 6 5 2 ♣ A K

N—♠ J 7 ♡ A Q J 9 5 ◇ K ♣ Q 9 7 6 3

E—♠ K Q 4 3 2 ♡ K 6 ◇ J 8 3 ♣ 8 5 2

The Correct Bidding and Play

THE PLAY

(Bracketed card shows lead to each trick)

| Tricks | South | West | North | East | Won by N S | Won by E W |
|---|---|---|---|---|---|---|
| 1 | 5A | 5 5 | 5 7 | (5K) | 1 | |
| 2 | (DA) | D2 | DK | D3 | 1 | |
| 3 | (DQ) | D5 | SJ | D8 | 1 | |
| 4 | H2 | H3 | HJ | HK | | 1 |
| 5 | S6 | S9 | H5 | (SQ) | 1 | |
| 6 | C10 | CA | (C3) | C2 | | 1 |
| 7 | S8 | (S10) | HQ | S2 | 1 | |
| 8 | CJ | CA | (C6) | C5 | | 1 |
| 9 | D4 | (DQ) | HA | DJ | 1 | |
| 10 | H10 | H4 | (H9) | H6 | 1 | |
| 11 | (H8) | H7 | C7 | S3 | 1 | |
| 12 | (D10) | D7 | C9 | S4 | 1 | |
| 13 | (C4) | D9 | CQ | C8 | 1 | |
| | | | Total Tricks Won | | 10 | 3 |

Declarer ..... Opponents .....

Point Score.....32..... .....

Honor Score.....40..... .....

Salient Points of the Bidding

South's four-card Diamond holding, supported by a side Ace, fully warrants an introductory bid of one Diamond in his position as Dealer. North, following South's Heart assist, correctly rebids Hearts instead of showing his Club suit.

Salient Points of the Play

Tricks 2 and 3. Declarer must discard his losing Spade on Dummy's Diamonds before attempting the Heart finesse. Otherwise, should the finesse fail, the Declarer must lose four tricks.

Trick 6. Declarer cannot afford to lead trumps until he has established his Club suit. Whatever risk this may entail in having the third round of Clubs trumped by an adversary must be taken.

Tricks 7 and 9. Declarer must treat the Dummy as the dominant trump hand and trump high in his own hand, reserving a low trump with which to put Dummy in to exhaust the adversaries.

(Copyright, 1928, [illegible])

THE BIDDING

| South Bids | West Bids | North Bids | East Bids |
|---|---|---|---|
| 1 D | Pass | 1 H | 1 S |
| 2 H | 2 S | 3 H | Pass |
| Pass | Pass | | |

Final Bid 3 H.. Played by North

## BUZZARD STOPS PLANE

MANAGUA, Nicaragua, Mrach 9.—A buzzard, slow and clumsy in flight today, was credited with having brought to earth a fast-moving United States marine plane, killing its two occupants.

The plane, carrying Captain William Byrd, of Orangeburg, S.C., pilot, and Sergeant R. A. Frankforter, of Quantico, Virginia, observer, was flying southward, bound from Ocotal, on a test flight.

Speeding along over the heavily-wooded country, it was believed to have struck a large buzzard, breaking a strut supporting the right wing. As the plane was at [illegible] land on the field at Estelli, the wing collapsed.

The plane began to turn over and over. The aviators jumped from a height of approximately 250 feet. At that altitude their parachutes failed to open. Both men were instantly killed.

## *Rev. W. J. Runions Died*

WINNIPEG, March 9.—Rev. W. J. Runions, sixty-seven, pioneer minister of the Methodist Church in Manitoba, died in hospital here last night.

Born in Northfield, Ont., Mr. Runions came west in 18[illegible]

# COLONIST DAILY COMIC FEATURE

## The Katzenjammer Kids

Registered U. S. Patent Office

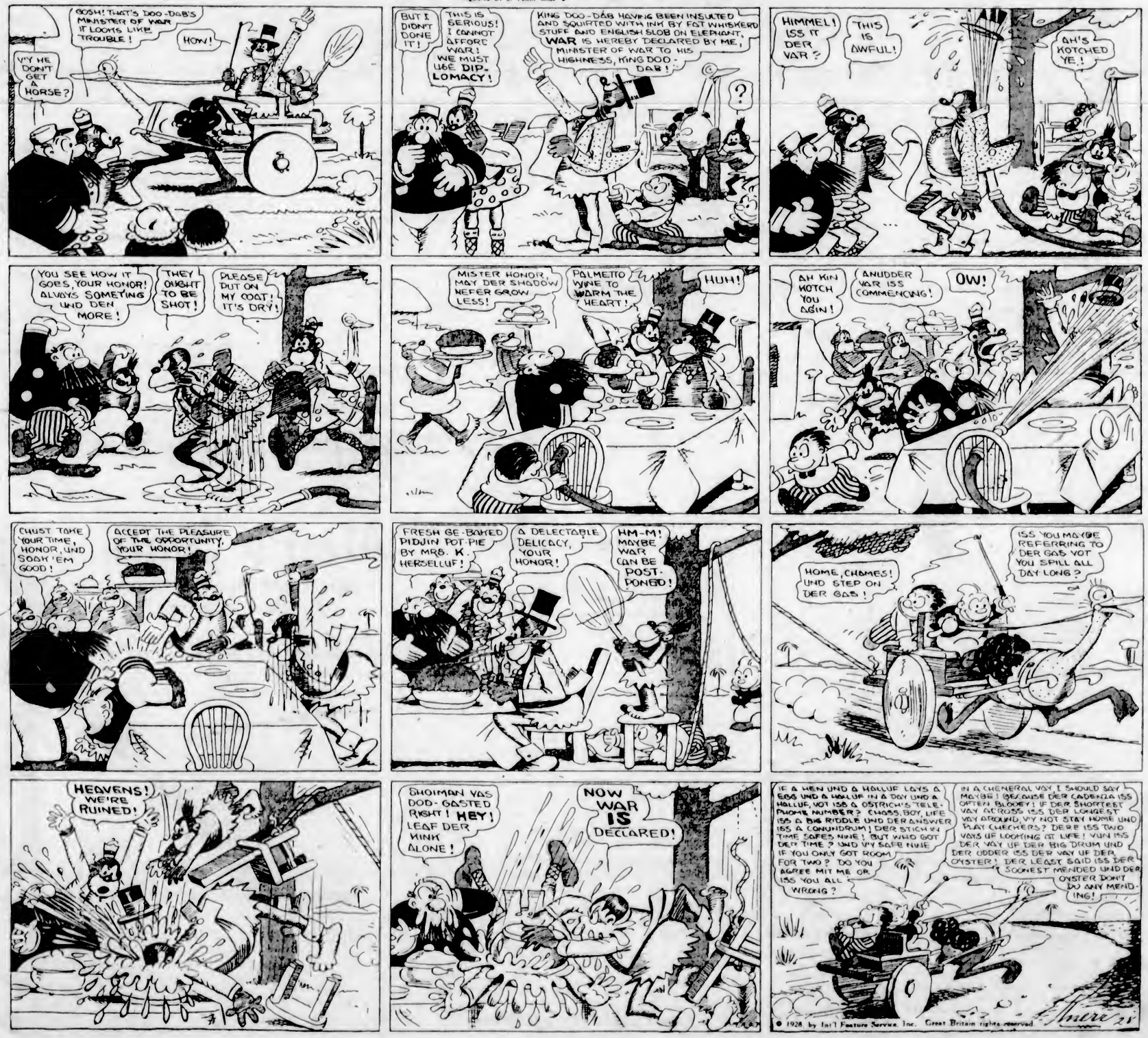

# The Latest Fashion Offerings for Men and Women

## Many Good Values for a Busy Day on the Bargain Highway Today

## OUT-SIZE COATS

### In Favorite Styles for Spring

For the woman with a full figure, we are showing a selection of Spring Coats in the popular fashions for Spring.

Coats of Tricotine, Charmeen and Gabardine in navy and sand shades. The trimmings include pin tucks, satin pipings, self materials, braid and buttons. The sleeves are set-in or raglan style; shawl or straight collars trimmed with mole or squirreline. Wrap-around models, fully silk lined. Prices

**$25.00 to $47.50**

—Mantle Dept., 1st Floor

### Women's Cardigans of Silk and Wool, $3.75

A very fine selection of Cardigans in new Spring styles, in stripe effect or plain shades; six-button fastening, two pockets; some have "Crew" neck. Several colors to select from. Each ..... **$3.75**

—Sweaters, 1st Floor

### Rayon Silk Pajamas, $2.95

Rayon Pajamas, made in neat tailored slip-over coat, in Nile, peach, maize, orchid and japonica, sunset and blue, and bound in black. Price ..... **$2.95**

—Whitewear, 1st Floor

### Girls' New Spring Coats

Girls' Coats in new Spring styles and colors, trimmed with contrasting shades of fur on the collar. Sizes 3 to 10 years. Priced from **$5.95** to ..... **$10.95**

Larger sizes of Girls' Coats in good styles and new colors. Sizes 11 to 14 years. Priced from ..... **$9.75** to ..... **$16.95**

Navy Reefer Coats in fine quality serge, well tailored, and trimmed with brass buttons. Sizes 7 to 12 years. Special at ..... **$10.50**

—Children's Wear, 1st Floor

### Colorful Smocks for Girls

**Special at $1.95**

Girls' Smocks, in bright shades of green, blue, peach and mauve, with cretonne trimming on the collar, cuffs and pockets, and buttoned down the front. Sizes 11 to 14 years. Special at ..... **$1.95**

—Children's Wear, 1st Floor

### Special Values in Babies' Wear

Babies' Dresses in fine white voile with embroidered skirt. Sizes 6 to 18 months. Special at, each ..... **$1.25**

Babies' Dresses in fine voile with pin spot or tiny check, in pink and white and blue and white, trimmed with white organdy collar and cuffs and Mother Goose applique on pockets. Sizes 6 to 18 months. Special, each, **$1.25**

Boys' Smock Suits in good quality broadcloth and trimmed with white collar and finished pocket. In green, mauve, yellow, blue and sand. Sizes 1, 2 and 3. Each ..... **$1.95**

All-Wool Coverlets for the baby carriage, made in honeycomb patterns and bound in wide satin ribbon. In either white and pink or blue and white. Special at ..... **$1.95**

—Babies' Wear, 1st Floor

### Specials Today in the Stationery Department

Writing Pads, linen finish, picture cover, 60 pages. Priced at, each ..... **19¢**

Repousee Linen Notepaper, 5 quire box. In grey, buff and blue. Price, per box ..... **89¢**

Envelopes to match, per box ..... **89¢**

Photograph Albums, 7 inches x 5 inches, 50 leaves. Priced at, each ..... **69¢**

—Stationery, Lower Main Floor

### Georgette Scarves for Spring Wear $1.98 and $2.98

Georgette Scarves to complement the Spring costume, in all desired shades. Priced at **$1.98** and ..... **$2.98**

—Main Floor

### "META"

**The Safe, Solid Fuel**

"Meta" is handier, safer and cheaper than any form of solidified alcohol. Tourists and travelers have been inquiring for this so much lately, that we have put in a complete stock of fuel and utensils. Meta fuel does not evaporate or waste away. It is the best for holidays, camping, boating, motoring, etc.

Meta in packets of **20** bars for ..... **25¢**
**50** bars for ..... **55¢**
**100** bars for ..... **85¢**

Travelers' Cookers in aluminum, with stands, egg cookers, tent candlesticks, curling tongs' stand—All at reasonable prices.

—Toiletries Section, Main Floor

### Pears' Transparent Soap

**Special Sale Today**

Large size cakes, usually 2 for 35c. Special at 3 for ..... **35¢**

—Toiletries Sections
—Main and 1st Floors

### All-Wool Traveling Rugs

**British Make, Each, $5.95**

Imported All-Wool Traveling Rugs for auto or steamer. Shown in fancy checks, and three pounds weight; 100% pure wool. Each finished with fringe. Size 60 x 72 inches. Each ..... **$5.95**

—Men's Furnishings, Main Floor

### 100 Bungalow Curtain Panels Each, 75c

Curtain Panels, 2¼ yards long and 36 inches wide, of heavy bungalow net, with fine design centre motif; six patterns to select from. Each ..... **75¢**

—Drapery, 2nd Floor

### Crepe and Gingham House Dresses, 98c

House Dresses of Crepe and Gingham, in slip-over styles, with pockets and ties, in stripes and plain colors. Sizes 36 to 44. Price ..... **98¢**

—Whitewear, 1st Floor

### The Bargain Highway Shoe Department

**Offers Big Shoe Values for Men, Women and Children Today**

Men's Work Boots of solid grain leathers, Panco or leather soles. A pair ..... **$3.95**

Men's Dress Boots and Oxfords, in neat Spring shapes; single or double soles, Goodyear welts. All sizes. A pair ..... **$3.95**

Boys' "Glove Phit" Boots and Oxfords, smart shapes in tan and black calf, non-slip heels and arch-supporting lasts; Goodyear welts. A pair ..... **$4.00** and **$5.00**

Boys' Strong School Boots of solid leather throughout. All sizes. A pair ..... **$2.95**

Boys' "Fleet-Foot" Running Shoes. A pair ..... **$1.35**

Women's Smart Style New Shoes, combination leathers, in colors and patent. Oxfords and tie effects in great variety; Brown and Black Kid Corrective Oxfords. All sizes, 3 to 8. A pair ..... **$3.95**

Misses' Medcalf Oxfords, in tan and black; oak-tanned soles. Sizes 11 to 2. A pair ..... **$2.95**

Misses' and Girls' Patent Strap Shoes, in sizes 5 to 10½. A pair ..... **$1.95**

Sizes 11 to 2. A pair ..... **$2.45**

Children's "Fleet-Foot" Running Shoes. A pair ..... **95¢**

—Bargain Highway, Lower Main Floor

### Children's Hosiery on the Bargain Highway

Children's Ribbed Cotton Hose, in black, tan, fawn and white. All sizes. Per pair ..... **25¢**

Children's Three-quarter-length Cotton Golf Hose, fancy turn-over cuff tops. Black and brown. A pair, **39¢**

Children's Fancy Golf Hose in three-quarter and seven-eighths lengths. Choice of wool or fancy plaid lisle, with turn-over tops. All sizes. A pair ..... **59¢**

Children's Black Worsted Hose, diamond knee; strong, hard-wearing school Hose. Sizes 7 to 8½. Regular 98c, at ..... **50¢**

Children's Little Daisy All-Wool Fine Ribbed Hose; soft finish, pure wool. Black, cream, brown, camel and fawn. According to size ..... **65¢** and **79¢**

Children's All-Wool Golf Hose, heather mixtures, with fancy turn-over tops. Regular 98c. A pair ..... **79¢**

Children's Silk and Wool Three-quarter-length Socks, with cuff tops, in white, jasper, Tuscan, sand, suede and nude. ABC make. A pair ..... **98¢**

Children's Black Cotton Hose, Buster Brown. A strong, hard-wearing stocking, suitable for boys' wear. According to size, a pair ..... **50¢** and **60¢**

—Lower Main Floor

### Special Values in Men's Furnishings on the Bargain Highway

20 Dozen Men's Broadcloth Shirts, Each ..... **$1.00**

"Ascot" and "Olympic" Brands Negligee Shirts of fine colonial broadcloth; coat style, with separate collar to match, soft double cuffs. Shown in fancy striped and flowered patterns and plain shades of sand, tan and white. Sizes 14 to 17. Values to $1.75. Special today ..... **$1.00**

Men's Merino Underwear, "Caribou" brand; natural color shirts with long sleeves. Sizes 40-44. Drawers are ankle length. Sizes 34-36. Price to clear, a garment ..... **69¢**

Men's Heavy Cottonade Striped Work Pants, finished with belt loops and plain bottoms. Sizes 32-44. A pair ..... **$1.65**

Men's Bib Overalls, in blue and white stripe or dark blue or black. Guaranteed snagproof, roomy and strong. A pair ..... **$1.55**

Men's Flannelette Nightshirts, "London Town," with turn-down collar and pocket. Sizes 15 to 18 neck. Each, **$1.39**

Men's Pajamas of imported flannelette, in fancy stripes and mercerized fasteners; V neck and pocket. Sizes 36-44. Each ..... **$1.75**

Men's Blue Chambray Work Shirts, with turn-down collar and pocket. Sizes 16-17½. Price ..... **75¢**

A large assortment of Men's Sweaters in pull-over or coat stye, with V neck, polo or shawl collars. Shown in the latest designs for Spring wear. Good values. Priced from **$1.50** to ..... **$4.50**

—Lower Main Floor

### Men's Golf Hose and Socks

**Special Saturday Values**

Penman's Brand All-Wool Golf Hose, in fancy checks; sand, grey and blue mixtures. A pair ..... **$1.00**

Penman's Brand All-Wool Fine Worsted Socks, tweed and fancy Scotch knits. A pair ..... **65¢**

Penman's Ribbed Worsted Socks, all-wool, heather and lovat shades. A pair ..... **50¢**

—Men's Furnishings, Main Floor

### New Wash Fabrics

**Just Arrived**

Newest designs in Fancy Rayon Silk Ginghams, in pretty colorings of mauve, green, red, blue, fawn, grey, gold, peach and pink, in stripes, checks and plaids. These are easily washed, and keep their appearance splendidly. Special, yard, **49¢**

37-Inch Fadeless English Suiting of fine even weave. In all the newest Spring colorings, such as Parma, fuchsia, cosaque, santal, beech, biche, Hindu, Pervenche and Tangerine. This is an exceptionally well finished cloth, especialy recommended for its wearing qualities. A yard ..... **55¢**

Printed Batiste, in white ground with fast color printed designs. 40 inches wide. At, per yard, **59¢**

36-Inch Fine Voile, with fancy silk stripe, in rose, peach, Nile and sky. At, per yard ..... **59¢**

36-Inch Fancy Rayons, wash and wear splendidly. Small designs, new coloring. At, per yard, **69¢**

Fast Color Printed Organdies, in delicate shades of lemon, Nile, blush rose, blue and lavender. Printed in fancy floral effects. 40 inches wide. A yard, **75¢** and ..... **$1.25**

Fast Color Batiste, in light color grounds with small sprig designs, especially suitable for children's wear. A yard, **59¢**

Fancy Washing Prints, in many new and original designs. At, per yard, **25¢, 35¢** and ..... **39¢**

—Wash Goods, Main Floor

### Specials Today in the Book Department

An assortment of novels, copyright editions and a few reprints. Special to clear at, each ..... **50¢**

Children's Picture and Story Books. Values to $1.50, for ..... **98¢**

—Lower Main Floor

### Millinery That Interprets Every Spring Mode for Matrons or Misses

Just a few of the leading modes we have prepared for today.

Matrons' Hats with good brims, well set up crowns, in soft pliable straw and silk, with embroidered designs on crowns. Shades are navy and grey, navy and sand, all black, brown and sand, old rose and Lucerne blue. Each ..... **$5.95**

A selection of Hats in various colors and black, with flat floral trimming, new Spring colors, and great values for ..... **$5.95, $6.95** and **$7.95**

Soft, Crushable Straw Sports Hats, in the greatest variety we have offered. All colors, and pretty soft mixtures, to tone with knitted suits... **$3.95** to ..... **$7.95**

Duvetyn Sports Hats, in lemon, grey, peach and white, trimmed with narrow black corded ribbon; very smart. Each ..... **$1.95**

### Children's Hats, $1.95 to $7.95

Children's Hats in felt and crochet, combined plush and fancy straws; softly made Hats and Bonnets, soft straw Tams.

Prices ..... **$1.95** to **$7.95**

—Millinery, 1st Floor

### Millinery on the Bargain Highway Today

Spring Hats for women, girls and children on sale on the Bargain Highway today. Our stock is continually being replenished with new hats, and an inspection of it will assure you of the good values being offered.

Women's and Girls' Hats ..... **$3.95** and **$2.95**
Children's Hats ..... **$1.25** and **$2.95**

Bargain Highway, Lower Main Floor

## Men's Suits

### Of Pure Wool Fabrics—Styles and Weights for Spring

### $22.50 and $27.50

Suits of pure Wool Tweeds and Worsteds, in either single or double-breasted styles. Worsteds in fancy patterns, pin or self stripes.

Worsteds in greys, fawns, diamond weaves and numerous shade mixtures and patterns—all the latest for Spring. Young men who wish to dress smartly and fashionably will be delighted with these at... **$22.50**

Spencer's Super-Serges, in a pleasing fadeproof navy. Genuine Botany wool that give a superior body to the fabric and insures the original shape of the suit after months of wear. One of the greatest suit values. At, each ..... **$27.50**

—Men's Clothing, Main Floor

### Spencer's Reliable Paints

Spencer's Cottage Paints for interior or exterior decorating, in twelve colors.
Per gallon ..... **$3.75** Quart ..... **$1.05**
½-Gallon ..... **$1.95** Pint ..... **65¢**

**Greens and White**
Per gallon ..... **$3.90** Quart ..... **$1.10**
½-Gallon ..... **$2.00** Pint ..... **70¢**

Spencer's Interior Flat Wall Paint for all interior decorating, in eight bright tints.
Per Gallon ..... **$3.90** ½-Gallon ..... **$2.00** Quart ..... **$1.10**

Spencer's Diamond "S" Floor Varnish in clear, dark and light oak and walnut.
Per gallon ..... **$6.25** ½-Gallon ..... **$3.25**
Quart ..... **$1.75** Pint ..... **95¢** ½-Pint ..... **55¢**

Spencer's Guaranteed Pure White Lead in oil—
25-lb. irons ..... **$4.25** 12½-lb. irons ..... **$2.50**

Spencer's Guaranteed Pure Turpentine, Boiled or Raw Linseed Oil.
Per gallon ..... **$1.75** ½-Gallon ..... **$1.00**
Large bottle ..... **49¢** Medium bottle **29¢** Small bottle ..... **20¢**

Spencer's Cottage Shingle Stain in all regular colors. Per gal., **$1.50**
Per 4-gallon tin ..... **$5.60**

**Greens**
Per gallon ..... **$1.75**
Per 4-gallon tin ..... **$6.60**

—Paints, Lower Main Floor

### Wall Tints and Kalsomines

Alabastine Wall Tints, will not rub off. All colors and white. Per 5-lb. package ..... **75¢**

Muresco Wall Tints are hard wearing and very easily applied. All colors and white. Per 5-lb. package ..... **75¢**

Spencer's Diamond S Kalsomine, to be mixed in cold water. Per 5-lb package ..... **55¢**

Kalsomine Brushes, all rubber set and pure bristles. Price, each, **$1.00**

—Paints, Lower Main Floor

## DAVID SPENCER LIMITED

Store Hours: 9 A.M. to 6 P.M.; Wednesday, 1 P.M.; Saturday, 6 P.M.